Good News Terry Spence CFAX 1070

Victoria Times

93rd YEAR, No. 217 ★★ VICTORIA, BRITISH COLUMBIA, FRIDAY, FEBRUARY 25, 1977 15 CENTS DAILY, 30 CENTS SATURDAY



Did You Know
STAN MOSES SELLS FORDS AT PETER POLLEN FORD

Prevue

TELEVISION, BOOKS, RADIO

HOTLINE, PAYOFF PUZZLE, LOCAL ENTERTAINMENT

The Prevue Payoff Puzzle prize is still climbing, with the puzzle in the Prevue section of today's Times offering $450 for a correct solution.

Also in today's Prevue the full TV schedule for the coming week, features galore on the world of entertainment and one of the best book review sections in the country.

MONDAY MEETING DEMANDED

Amin Won't Let Americans Leave

Times News Services

Ida Amin today barred the 200 Americans in Uganda from leaving the country and ordered them to meet him in a group with lists of their possessions on Monday. The Uganda dictator also claimed that 5,000 U.S. Marines were massed off Africa and rebuked President Carter for "false" comments on Uganda.

Carter expressed strong concern over the situation in the African nation and the White House said he was "monitoring it closely."

The U.S. State Department called in the Ugandan charge d'affaires in Washington for "a full explanation" of Amin's order.

White House press secretary Jody Powell said, "it is safe to presume the president will do whatever is necessary and proper to save American lives."

He answered with "no comment" questions whether Carter planned to send in any rescue missions to Uganda.

Asked whether Carter had given any military orders, Powell said, "I can't give you any details on operational orders, nor can I tell you that there have been any other than routine orders."

A spokesman for the West German embassy in Kampala, which has handled U.S. interests in Uganda since the United States closed its embassy in 1973, said Americans who were telephoning were being advised not to worry, to stay indoors and not to provoke Ugandan officials.

Acting Ugandan ambassador S.M. Cherebet said later that he had assured assistant secretary of state William Shaufele that Amin was simply calling the Americans together to reassure them.

See AMERICANS Page 20

$1B TRAVEL DEFICIT

OTTAWA (CP) — Canadians travelling abroad last year spent $3.12 billion, almost 23 per cent more than in 1975, Statistics Canada said Thursday.

Visitors from the United States and other countries spent $1.94 billion here.

The result was a record deficit on travel of $1.18 billion.

An increase in the numbers of Canadians visiting the U.S. and a decrease in U.S. visitors to Canada resulted in a deficit with the U.S. of $610 million.

Region Gets The Boot On Islands

Planning and zoning functions for B.C.'s Gulf Islands will be taken away from regional districts and given to the Islands Trust under a bill introduced in the legislature today.

The Islands Trust Amendment Act slashes drastically the responsibilities of the regional directors from the Gulf Islands and increases dramatically the power of the Islands Trust, which many people believed would be cut out altogether by the Social Credit government.

Immediate response from Jim Campbell, chairman of the Capital Region board and its director from the outer Gulf Islands, is that the bill puts island residents in the same spot Indians were in when they were dumped on reserves.

The change strips power from elected regional representatives and puts control of land use into the hands of people appointed by the government, he said.

It means land control can be dealt with "in star chamber fashion," he said.

Municipal Affairs Minister Hugh Curtis said today the bill is an indication of his confidence in the Islands Trust and notification that the organization will be around for a long time.

The trust, established by the NDP in 1974, was designed to give Islanders more control over the unique rural nature of the Gulf Islands.

The trust is comprised of three general trustees appointed by the provincial government and two elected trustees from each of the 13 major islands designated in the act.

The 13 major islands and numerous small islands cov-

See TRUST Page 2

Postal Talks Cut Off

VANCOUVER (CP) — An official with the Canadian Union of Postal Workers said Thursday that all on-going consultation with post office management has been cut off.

Frank Walden, western region director of the union, said the action is being taken because the post office continues to violate the collective agreement that is to be renegotiated this summer.

Walden said management is taking a survey on Vancouver Island to determine whether the post office can be shut down Saturdays.

It could become an experiment for the whole country, he added. "But the union wasn't told about it."

Walden disclosed that the post office started holding "think-tank" sessions last November in Montebello near Ottawa.

"We told them to stuff it because it was a bunch of garbage. All they want to do is sit down and have a few drinks."

Walden said the next top-level session on industrial democracy, to be held next month in Red Deer, Alta., will be ignored.

The union issued a statement which said the only meetings it will attend will be grievance hearings and the coming national negotiations at which the main issue is technological change.

NEWS BRIEFS

Union Numbers Up

VANCOUVER (CP — The provincial labor department says in its latest research bulletin that 44.9 per cent of B.C.'s work force belonged to unions as of Jan. 1, 1976, an increase of 6.3 per cent over the previous year.

Wages Decline

OTTAWA (CP) — Statistics Canada said Thursday that average weekly earnings for workers declines to $235.26 during December from $236.77 in November. Workers in British Columbia had the highest average weekly incomes, at $264.89 in December.

Snow Blocks Roads

WINNIPEG (CP — Southern Manitoba's heaviest snowfall of the winter was continuing today and the provincial highways department advised against road travel.

Milk Pushed

REGINA (CP) — All vending machine concessions located in city-owned properties must include at least one milk and fruit-juice machine and one dry food machine with 50 per cent nutritious items beginning July 1.

Inquiry Ruled Out

QUEBEC (CP) — Justice Minister Marc-Andre Bedard announced today there will be no public inquiry into circumstances surrounding the fatal accident Feb. 6 involving Premier Rene Levesque.



SPORTS CAR was sliced in two early today when vehicle slammed into power pole in the 3900-block Carey. Its driver, Edward Higgs, 34, of 720 Vernon, is reported in fair condition in Victoria General. Totem Towing manager Randy Caton surveys wreckage in company's yard at 3321 Tennyson. Police said front section of car kept going for 140 feet after impact, which threw Higgs to roadway.

LILLICO MUST EXPLAIN

Dick Lillico, the B.C. government's public relations man in London, England, has been ordered to tell all he knows about his Grizzly Valley gas shares to the judicial inquiry under way in Vancouver.

In a telegram to Lillico Thursday, Provincial Secretary Grace McCarthy, told him to "set out in affidavit form" any knowledge he has of trading in Grizzly Valley shares.

At the inquiry hearing earlier this week, fired ministerial adviser Arthur Weeks, the central figure in the Grizzly Valley controversy, said he had told Lillico that he (Weeks) had bought shares in one of the companies involved in the $100 million Grizzly Valley pipeline and that Lillico subsequently bought shares.

McCarthy, who appointed Lillico to his $22,200 a year job in July, 1976, said she talked to him late Wednesday night and he confirmed he had bought shares in one of the Grizzly Valley companies.

So far four government employees have lost their jobs for trading in Grizzly Valley gas shares, but McCarthy said the she would not dismiss Lillico.

But now, she said, any information about such trading is the responsibility of the inquiry.

"I don't see that it serves the interests of the people of B.C. to fire people at this point in time," McCarthy said.

Lillico, McCarthy said, is in a different position from the others who lost their jobs. Two of those including Weeks, were personal aides to Economic Development Minister Don Phillips and two were employees of the B.C. Petroleum Corp.

Any other government employees found to be trading in Grizzly Valley shares will also be considered the responsibility of the inquiry.

We don't want to go on a witchhunt," she said.

McCarthy said Lillico confirmed only that he had bought shares in one of the Grizzly Valley companies.

Lillico works out of B.C. House in London with Bob Strachan, former NDP cabinet minister who is B.C. agent-general.

Other Legislature Stories P. 14-16

Ferry Foot Fares Cut; Vehicle Hike Forecast

Fare cuts announced today by B.C. Ferries will give foot passengers off-peak rides for half-fare for seven months of the year. There is no change in vehicle rates.

General Manager Charles Gallagher said he foresees higher rates in future for vehicle traffic, but not before 1978.

Starting March 1, adult foot passengers travelling, Mondays through Thursdays and Saturdays between Swartz Bay and Tsawwassen or between Departure Bay Horseshoe Bay will pay $2 instead of $4 each way and children will pay $1 instead of $2. The cut off age for children has been reduced to 11 from 14.

A car and driver will continue to pay $14 each way, the year-round fare on the two main ferry routes. However, passengers in a car will get the reduced fare.

Gallagher said normal fares will apply on Fridays, Sundays and holidays and at all times during the five-month summer travel season from May 1 to Sept. 30.

Fare reductions also apply to other Lower Mainland and Gulf Island ferry routes.

The standard fare for the Sunshine Coast remains the same as on the mainland — Vancouver Island routes with the same Monday-Thursday and Saturday reductions from October through April.

Gallagher explained the Gulf Island service gets only a one-way reduction because fares were already 50 per cent lower for north-bound travel.

The $10 vehicle rate with $4 for the driver remains for southbound traffic between

See FOOT FARES Page 20

YOU'LL PAY MORE WHATEVER YOU DO

British Columbians face price hikes galore March 1, and if you want to drown your sorrows, that's going to cost more, too.

If you are a drinker or a smoker, be prepared to lay out a few extra bucks for life's little pleasures starting Tuesday.

The price of beer goes up, with a dozen bottles costing $4.35 including tax and deposit, from the current $4.07. Beer by the glass is going up from 40 to 45 cents.

Imperial Tobacco is bumping its wholesale price for cigarettes which means a retail price increase of about two cents on a package of 20, which now sells for 75 cents.

Rothman's of Pall Mall Canada Ltd. says it is considering a similar increase.

And if you want to complain in writing, that will cost you more too. The cost of mailing a letter increases to 12 cents from 10 cents on March 1.

Staying home will cost more too, because the cost of lighting and heating that home goes up. Domestic electricity rates jump by up to 14.7 per cent and natural gas rates by up to 22.1 per cent. The increases start March 1 but won't show up on B.C. Hydro bills until May 1.

Prices of gasoline, diesel oil and home heating fuel go up by at least 2.3 cents a gallon because of federal pricing policies for crude oil.

Federal sales tax is also being increased by an undetermined amount and the retail price could be boosted even more by oil companies and service stations.

The price of watching cablevision has already gone up 75 cents in Victoria to $5.25 and viewers in Vancouver face an identical increase on March 1.

And it all comes at a time when large cash payments are due for ICBC insurance.

Those considering flying away from it all are also out of luck.

CP Air and Air Canada have just announced domestic air fare increases averaging from five to seven per cent take effect on March 1.

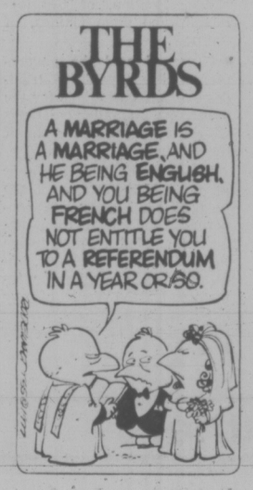
INDEX

Classified 386-2121
News 382-3131

	Page
Births	36
Classified	36-50
Comics	26
Deaths	50
Entertainment	28-30
Family	33-35
Finance	6, 7
Gardening	37
Sports	22-27

WEATHER

Tonight, Saturday: Rainy Periods



DOLLAR SLIPS

The Canadian dollar in terms of U.S. funds fell to the lowest point in three months today on the New York market while in Europe gold prices began climbing.

The dollar fell to the 95 (U.S.) cents level, nearly matching the low reached after the election of the Quebec separatist party.

Analysts in New York said the latest flurry of dollar sales was caused by forecast Thursday by Robert MacIntosh, executive vice president of the Bank of Nova Scotia, that the dollar would fall to 90 U.S.cents this year

But the U.S. analysts said the slump also comes against a background of increasing general nervousness this week about the outlook for the currency.

In Europe, meanwhile, speculators and investors appear to be returning to gold markets, dealers say, for the first time in more than two years.

Steady buying orders were received all this week, and few holders of gold were interested in selling, London dealers said.

That drove the price of bullion up $4.50 an ounce to $141.125 (U.S.) Thursday in Zurich, the world's biggest gold-trading centre. The price rose more than $3.50 to $140.125 in London, the second-biggest market.

B.C. Paying Consultant $50 an Hour

Provincial Secretary Grace McCarthy, saying it was "an unusual case," admitted Thursday that a senior civil servant is receiving a $50-an-hour consulting fee in addition to his yearly salary.

Mrs. McCarthy told the legislature during question period that Richard Higgins was appointed last month to review the Public Service Labor Relations Act. Legislation enacted three years ago based on a report prepared by Higgins.

She said Higgins was available to conduct the review, for which he is receiving the $50-an-hour, because he is on pre-retirement leave.

Under such leave, a civil servant receives his full salary. Higgins' wage is $34,500 a year.

Conservative leader Scott Wallace, who raised the issue in the legislature, said in an interview Mrs. McCarthy is "practising double funding in her own backyard."

Dr. Wallace was making reference to a memo revealed last week in which Mrs. McCarthy is quoted as being against double funding.

The memo urges all cabinet ministers to hire persons from the private sector rather than from universities when consulting work is necessary.

Newspapers Miss Payroll, Slump in Duncan Blamed

The Cowichan Leader and Pictorial missed its weekly payroll Thursday, blaming the economic slump in Duncan for its shortage of cash.

Andy Bigg, publisher of both papers, said the $6,700 weekly payroll was missed because some Duncan businesses have been unusually slow in paying their bills.

Some of the employees may be paid today, he added.

The two newspapers are owned by Westpres Publications of Winnipeg. The company has indicated it will not forward funds to meet the payroll and local staff must redouble their efforts to bring in accounts receivable, despite the economic problems of the community.

Bigg said advertising had been at normal levels during January and February but it appeared retail sales were down and companies were scrambling for funds in anticipation of possible work stoppages during labor negotiations this summer.

Bigg said he was acting on orders from Winnipeg in not meeting the payroll and said employees would be paid as soon as more funds were generated through accounts receivable. Some employees would be paid today. He declined to comment further.

At least six of the 20 employees indicated they will look for work elsewhere unless they are paid by noon Saturday.

GAIN A LOSS

As far as handicapped persons go, the provincial government's much touted GAIN program should be spelled LOSS.

For details on how the handicapped say they have been hurt, see Page 21.

PM Backs Attack on CBC

Times News Services

OTTAWA — Prime Minister Trudeau defended the right of cabinet ministers today to attack the French-language CBC for airing what he described as "lousy . . . biased" stories that promote Quebec separatism.

And he congratulated Urban Affairs Minister Andre Ouellet for offering CBC President A. W. Johnson a list of Radio-Canada employees — the French-language service of the government-owned corporation — whom he considers advocates of Quebec independence.

The prime minister, under pointed questioning by former NDP leader T.C. Douglas and Gordon Fairweather (PC — Fundy Royal), said a number of government MPs have a "very great fear" that Radio-Canada employees are "propagating separatism."

"I'm not at all offended that they think so, and say so," the prime minister said.

Later, outside the House, Maurice Dupras, parliamentary secretary to Energy Minister Alastair Gillespie, called for loyalty tests for anyone working for a Crown corporation such as the CBC.

"There should be a loyalty test to the country," Mr. Dupras said.

Mr. Douglas told reporters the Trudeau government only fuels the Quebec independence movement if it follows through threats to fire alleged separatists in the CBC.

"You will make martyrs out of those people," Mr. Douglas said.

"If there is any way to make French-speaking Canadians turn separatist it is to tell them that any supporter of the Parti Quebecois is going to be fired," he said.

His heated response to opposition MPs was the latest development in a growing controversy over whether the government has a right to interfere in the operation of the CBC if it feels the cor-

See PM BACKS Page 20

B.C. Nurses Threaten Walkout

By MIKE HUGHES
Times Staff

Provincial government nurses will serve 72-hour strike notice unless the Government Employee Relations Bureau agrees by 10 a.m. Monday to submit a contract dispute to binding arbitration.

Nurses spokesman Jerry Miller said today a telegram outlining the position of the 2,600 registered and psychiatric nurses was sent to the bureau Thursday night.

Miller said the nurses do not want to resort to strike action which would jeopardize patients, but are being forced into that position by the government.

The nurses voted 89 per cent in favor of strike action and 91 per cent against the government's final offer. Miller said 91 per cent of those in the bargaining unit voted.

Miller said Mike Davison, the government's chief negotiator, said earlier he would not agree to binding arbitration because at that time the nurses had not voted on the government's offer.

The nurses have registered their overwhelming disatisfaction and believe the matter should be settled by arbitration and without any inconvenience to the public, Miller said.

The nurses staff all the public health units in B.C. as well as eight major psychiatric and rehabilitation hospitals, including Glendale Hospital in Saanich.

The bureau has offered the 1,100 registered nurses and 1,500 psychiatric nurses a two-year contract with a 10-per-cent increase in salary.

Miller says the nurses have asked for 14 per cent over the two years, which he says is the minimum allowed under federal guidelines, plus a reduction in the number of working days per year.

He said other government employees work 233 days a year while the nurses have to be on the job 243 days. They want the 10-day difference removed.

The nurses, whose contracts expired October 31, 1975, are represented by the Registered Nurses Association of B.C. and the Registered Psychiatric Nurses Association of B.C.

WEEKEND SKI REPORT

WHISTLER MOUNTAIN: Snowing lightly, —6 degrees at mid-station, trace new snow, 119 cm. top total, 61 cm. mid-station total, operating 9 a.m. to 3:30 p.m. weekdays and 8 a.m. o 3:30 p.m. weekends.

GIBSON PASS (Manning Park): Overcast, 0 degrees, 1 cm. new snow, downhill facilities closed, cross-country trails fair to poor.

BIG WHITE (Kelowna): 84 cm. base total, operating 9 a.m. to 4 p.m. daily with night skiing 7 to 9 p.m. Wednesday, Friday and Saturday.

RED MOUNTAIN (Rossland): 43 cm. total, operating Thursday through Monday.

WHITEWATER (Nelson): 130 cm. base total, operating 10 a.m. to 3:30 p.m. weekdays and 9 a.m. to 3:30 p.m. weekends.

MT. BAKER: Snowing, —6 degrees, 8 cm. new snow, 132 cm. base total, operating 8 a.m. to 4 p.m. Saturday and Sunday.

STEVEN'S PASS: Snowing, —5 degrees, 14 cm. new snow, 53 cm. base total, operating 9 a.m. to 10 p.m. Wednesday through Sunday.

SNOQUALMIE SUMMIT: Snowing, —1 degree, 32 cm. base total, 102 cm. top total, operating 9 a.m. to 5 daily.

PNE-City Settle

VANCOUVER (CP) — The city and the Pacific National Exhibition have reached a compromise agreement on a long-standing rental dispute.

Under terms of the agreement, formally announced Thursday by Mayor Jack Volrich and the PNE president, Erwin Swangard, the PNE will pay the city $500,000 as a settlement for rent the city claims is owning for the years 1975 and 1976.

Transair, PWA Talk

CALGARY (CP) — Pacific Western Airlines (PWA) and Transair Ltd. have been holding discussions about the possibility of a merger of the two airlines, PWA Chairman Rod McDaniels said today.

But Mr. McDaniels said there was no specific proposal for merger before the PWA board of directors scheduled to meet here later today.

He said Winnipeg-based Transair had initiated a series of the discussions with PWA president Rhys Eyton during the last month "on the financial viability of regional airlines."

PWA, owned by the Alberta government, is Canada's most profitable regional carrier, while Transair, the other major Prairie regional airlines, has had recent financial difficulties.

Transair serves regional routes from Northern Ontario to Alberta and north into the eastern Arctic, while PWA serves Alberta, British Columbia and the western Arctic.

Island Saw Co.
617 Chatham Street 385-5500
7-6

5-Inch Continuous GUTTER
in baked enamel
NO SPIKES INSIDE HANGERS ONLY
Supports a Ladder Heavy Gauge .032
479-7121
FREE ESTIMATES
B.C. ALUMINUM
"THE NAME YOU KNOW"

COULDN'T LOVE THEM, GEORGE LEFT THEM . . .

GLOUCESTER, England (AP) — George Winter was given a tough choice: Take four teenage wives or get out of the country. He got out of the country.

Winter, 38, a British transport manager working in Saudi Arabia, said he received the offer as a reward for rescuing two Arab businessmen from their crashed plane in the Saudi Arabian desert.

In gratitude, the two men presented him with their four daughters, aged 14 to 16.

"I was told that if I refused to take them, it would be a gross insult, punishable by prison or worse," said Winter after he arrived safe and sound at home here.

"My employers told me to get out of the country to avoid trouble and they flew me back to Britain."

Winter admitted he had been tempted by the offer, but how could he explain them to his wife and their five children, he asked?

Accused Soviet Spy Sent Packing Home

MONTREAL (CP) — A Soviet exchange scientist accused of trying to buy classified documents from a fellow scientist at the National Research Council (NRC) in Ottawa was expelled from Canada Thursday.

RCMP agents escorted Lev Griforeyvich Khvostantsev aboard an Aeroflot flight which left Mirabel Airport for Moscow at 9:45 p.m. EST.

Security men managed to keep the 39-year-old physicist out of sight of reporters and photographers as he was hustled onto the plane. Khvostantsev is the second Russian to be expelled from Canada in three months.

In Ottawa, External Affairs Minister Don Jamieson said the scientist, who came to Canada Nov. 17, was arrested Wednesday night after he tried unsuccessfully to buy classified documents from an identified NRC scientist.

The foreign-born scientist reported Khvostantsev's actions to his superiors, who contacted the RCMP.

Jamieson told reporters that a strong protest had been lodged with the Soviet embassy and warned that this kind of action might endanger relations between the two countries.

The deportation order said Khvostantsev had "become a person who . . . there are reasonable grounds to believe . . . is likely to engage in espionage, sabotage or any subversive activity directed against Canada and detrimental to the security of Canada."

Soviet ambassador Nicolai Makarov said from his Ottawa office Thursday that the external affairs department had allowed him to confer with the scientist Wednesday night and that Khvostantsev had "categorically denied the charges."

Asked if the Soviet Union intended to issue a diplomatic note regarding the affair, he said he had spoken to Moscow and "it was decided to first investigate the incident."

RCMP Supt. John Bentham refused to say what kind of classified information Khvostantsev had tried to buy and what amount of money he had offered the NRC scientist.

Supt. Bentham said in Ottawa the physicist made two payments to the NRC scientist in exchange for unclassified documents pertaining to thermoelectricity. He would not say how much money was involved, but stressed that Khvostantsev had not obtained any classified information.

The expulsion comes about a month after five Cubans, including three diplomats, were ordered out of Canada for allegedly operating a spy school at the Cuban consulate here.

Tendermen Set Strike

VANCOUVER (CP) — Herring tendermen in the United Fishermen and Allied Workers Union have voted by over 90 per cent in favor of strike action.

A strike deadline has been set for 2 p.m. Sunday unless agreement is reached with the Fisheries Association of British Columbia.

There is no current contract between the union and the association.

Area Awarded $306,000 For 145 New Student Jobs

The Victoria area has been awarded $306,000 to create 145 new jobs for local students this summer, Canada Manpower regional manager Stan Purdy announced today.

The federal cash will be administered through Canada Manpower under a new program called Young Canada Works.

Purdy said the students will be hired through Student Manpower, when the office opens in April. An announcement of the place and date of opening will be made later.

The program, which is replacing the Local Initiatives Program, involves community jobs such as environment improvement and fire protection. Projects are organized through service clubs, student councils and other organizations.

The Victoria-Oak Bay area will get $177,000 for 84 jobs while Esquimalt-Saanich will get $129,000 for 61 jobs.

The grants are in addition to the $456,000 coming to the Victoria-Saanich area to create 76 adult jobs through Canada Works program. These jobs, which also are replacing the LIP program, were announced Feb. 11 and applications for work are being handled through the regular Canada Manpower office. However, persons on welfare or unemployment insurance are given priority for the jobs under Canada Works.

All young people are eligible, although university and college students will have the best chance as many of the projects get under way May 2.

Those in senior high school years will be given priority for any remaining jobs after the university hiring is complete.

Purdy said that while in many cases LIP jobs were related to "doing your own thing," the jobs offered through Young Canada Works will all be in activities that clearly are of benefit to the community.

A total of 21,000 students across Canada will be employed under the program which has a total funding of $30 million.

A total of 77 jobs will be created in the Nanaimo-Cowichan area with a $161,000 grant and additional 100 jobs will be created in Comox-Alberni with a grant of $211,000.

Funds are allocated on the basis of population and unemployment levels.

TRUST PLANS

Continued from Page 1

ered by the trust fall within the jurisdiction of seven regional districts, including the Capital Region District.

Curtis said one of the major complaints since the trust was established is that the islands have become "overgoverned."

For example, he said, to get a piece of property rezoned a Gulf Islands resident must first go through the approval process of the regional district and then go through the same process with the Island Trust.

Curtis said the amendment simply cuts the regional districts out of that process.

The amendment will make little difference in the cost of government to taxpayers on the islands, he said. Money previously levied for planning and zoning functions for the islands will now be transferred to the Islands Trust, amendment will be accepted rather than the regional districts.

Curtis said he hopes the by the regional district, although he hinted that he knew he was in for a fight from the Capital Region Board.

The current chairman of the trust is Marc Holmes from Salt Spring Island and the other two general trustees are Nelder Boulton, of Gabriola Island, and John Gaines, of Saturna.

Campbell said the government's three appointed trustees are sole custodians for the numerous smaller islands which do not fall within one of the 13 trust jurisdictions.

"It's a proper star chamber as far as the affairs of the unspecified islands are concerned," he said, adding that he, as elected representative for the outer Gulf Islands, has never been consulted or informed by the Trust of any changes made concerning such islands in his electoral area.

GLC
COMING MARCH 1ST

the weather

B.C. weather is continuing its swing towards normal. A very seasonal westerly flow across the Pacific will direct a series of disturbances onto the coast giving rain and showers into the weekend. With seasonable temperatures throughout the Interior the precipitation will be in the form of snow. The ridge which gave B.C. the warm dry weather through most of February is not too far away, and is even now trying to re-establish itself over the province. It seems that the strong westerly flow will prevail for now, but that with its three months' training in domination of B.C. weather the ridge should know exactly what to do come July.

ENVIRONMENT CANADA WEATHER OFFICE
10 A.M. FORECASTS
Valid Until Midnight Saturday

Greater Victoria: Cloudy tonight and Saturday with rain on Saturday. Low tonight near 2. High Saturday near 8.

Lower Mainland, East Vancouver Island: Cloudy tonight and Saturday with rain on Saturday. Lows tonight near 2. Highs Saturday around 8.

North and West Vancouver Island: Saturday, cloudy with periods of rain. Highs 7 to 9. Lows tonight near 2.

TEMPERATURES

	Max.	Min.	Precip.
Yesterday			
Victoria	10	2	—
Normal	9	4	—
One Year Ago			
Victoria	6	3	12.5
Across Canada			
Prince Rupert	5	3	1.0
Prince George	2	—6	—
Terrace	4	—1	—
Port Hardy	7	2	4.0
Tofino	9	2	4.0
Comox	7	1	—
Vancouver	8	2	—
Kamloops	3	—5	—
Cranbrook	5	—4	—
Williams Lake	2	—7	—
Fort Nelson	4	—11	—
Peace River	0	—11	—
Edmonton	2	—9	—
Jasper	1	—7	—
Banff	1	—11	0.3
Calgary	3	—6	—
Lethbridge	3	—7	—
Medicine Hat	5	—7	—
N. Battleford	1	—12	—
Saskatoon	0	—14	Trace
Swift Current	2	—8	—
Moose Jaw	1	—6	—
Regina	0	—5	Trace
Yorkton	—3	—5	0.4
Thomson	—6	—16	Trace
Winnipeg	—4	—7	0.3
The Pas	—4	—7	0.3
Kenora	—8	—13	5.5
Thunder Bay	—2	—10	4.8
Toronto	5	0	6.6
Ottawa	0	—3	—
Montreal	—2	—4	19.1
Quebec	—8	—9	21.6
Halifax	4	—9	—
Charlottetown	—9	—12	—
Fredricton	—5	—13	—
St. John's	—10	—15	—
Whitehorse	—3	—6	—
Yellowknife	—15	—21	1.0
Churchill	—11	—20	—
Inuvik	—28	—35	0.4
United States			
Seattle	12	4	—
Spokane	6	—2	.8
Portland	7	2	4.3
San Francisco	13	6	—
Los Angeles	13	11	2.0
Honolulu	22	22	0.6
Las Vegas	13	6	—
Phoenix	22	7	1.5
Chicago	12	1	0.5
New York	12	7	33.0
Miami	29	13	—

World Temperatures: Amsterdam 10, 4; Athens 24, 14; Berlin 10, 4; Brussels 11, 3; Buenos Aires 25, 20; Copenhagen 2, 0; Curitiba 31, 18; Frankfurt 11, 7; Geneva 8, 5; Helsinki —2, —4; Hong Kong 24, 17; Johannesburg 27, 11; Kiev 3, 1; Lisbon 15, 6; London 9, 5; Madrid 9, 5; Mexico City 27, 10; Moscow 0, —3; Oslo —8, —14; Paris 9, 5; Rio 36, 21; Rome 16, 13; Sao Paulo 32, 18; Seoul 15, 7; Singapore 26, 23; Stockholm —4, —7; Taipei 26, 12; Tehran 7, 14; Tel Aviv 23, 10; Tokyo 16, 4.

CITY'S WEATHER RECORD

Sunshine Feb.	91.7 hrs.
Last Feb.	79.2 hrs.
Normal (30 years)	78.2 hrs.
Sunshine, 1977	185.9 hrs.
Last Year	147.7 hrs.
Normal (30 Years)	148.9 hrs.
Precipitation, Feb.	22.8 mm
Last Feb.	107.6 mm
Normal (30 Years)	65.5 mm
Precipitation, 1977	67.0 mm
Last Year	247.0 mm
Normal (30 Years)	173.4 mm

Sunrise, Sunset Saturday (Pacific Standard Time)
(Pacific Standard Time)
Sunrise 7:01 Sunset 17:53

TIDES AT VICTORIA
(Tides listed are Pacific Standard Time)

	Time	Ht.	Time	Ht.	Time	Ht.	Time	Ht.
	H.M.	Ft.	H.M.	Ft.	H.M.	Ft.	H.M.	Ft.
25	00.45	6.8	06.45	8.3	15.10	3.9	23.45	7.0
26	00.35	7.0	07.10	8.3	16.15	3.7		
27	00.20	7.3	02.00	7.4	07.50	8.3	17.00	3.4
28	01.00	7.5	04.50	7.9	08.40	8.3	17.45	3.2

TIDES AT SOOKE

	Time	Ht.	Time	Ht.	Time	Ht.	Time	Ht.
	H.M.	Ft.	H.M.	Ft.	H.M.	Ft.	H.M.	Ft.
25	05.45	8.5	14.05	4.2	20.30	6.3	23.45	6.5
26	06.20	8.5	15.25	4.1	22.00	6.6		
27	01.45	7.0	07.00	8.5	16.20	3.9	23.15	7.0
28	02.15	7.2	08.10	8.6	17.15	3.6		

TIDES AT FULFORD HARBOUR

	Time	Ht.	Time	Ht.	Time	Ht.	Time	Ht.
	H.M.	Ft.	H.M.	Ft.	H.M.	Ft.	H.M.	Ft.
25	03.00	8.1	08.40	9.8	16.15	4.1		
26	01.15	9.0	04.05	8.7	09.05	9.6	17.05	4.0
27	02.20	9.5	06.00	9.0	09.50	9.4	18.00	3.8
28	03.00	9.8	07.35	8.9	10.55	9.3	19.05	3.5

"We Sell Beauty!"
PANSIES And VIOLAS
Basket of 6 89¢
FLOWERING CHERRIES Kwanszan, double dark pink 7 to 8 ft. trees 12.95
ENGLISH LAUREL Nice 4" pots, well rooted, each 95¢
NATIVE DOGWOODS 4 ft. bushy shrubs 9.95
STEER MANURE Special, 40 lb. bags 3 for 5.19
GOLDEN WEEPING WILLOWS 6 to 7 ft. trees 6.95
DWARF ENGLISH LAVENDER Make your own sachets 1.79
Time to Plant:
Strawberries Raspberries Grapes Currants Loganberries
Blueberries Rhubarb Fruit Trees Evergreens
BLUE HYDRANGEAS
Beautiful, healthy plants. Also red and lace cap varieties. 2.95 ea.
WE'RE OPEN 7 DAYS A WEEK
9-5:30 Daily, 10-5 Sundays
Cedar Hill
CHARGEX
NURSERY and GARDEN CENTER
AMPLE OFF-STREET PARKING
1551 CEDAR HILL CROSS ROAD
Half Block West of Shelbourne
"Where Your Nurseryman is Your Best Friend"
2-25

Jordans
For the young at heart — the Carefree Spirit Carpet beauty in exciting new radiance
Jordans three great DuPont nylon frieze twist
BROADLOOMS
now at spectacular
SAVINGS
All three created by Jordans and made by Burlington of hardy DuPont nylon, tightly twisted and heat set to preserve the pleasing texture.
Now is the time to act and SAVE MONEY on Jordans famous Fashion Leader Carpets.
Plain Hardtwist — Most elegant, sophisticated yet extra rugged. Very densely packed pile in shimmering, glorious colours. SALE 14.49 sq. yd.
Multo-Colour Twist — Our most popular! Most eye-pleasing texture and colour styling. Performance so good we give it a ten year wear guarantee. SALE 13.99 sq. yd.
Luxury Frieze — A super-heavy carpet of subtly blended shades of compatible hues — to create unique texture and fascinating colour range. SALE 19.88 sq. yd.
BUY WITH CONFIDENCE
Your guarantee of satisfaction is Jordans 49-year reputation for quality, value, service and integrity.
Jordans
SHOP AT HOME
If you can't come in — just give us a ring — we'll come to you! A courteous Jordans specialist will come to your home with samples, assist you in selecting the right quality, texture and colour and give you an estimate — all without obligation.
854 PANDORA Parking in the Rear 385-6746 Open Friday 'til 9 p.m.
3110 SHELBOURNE Hillside Shopping Centre 595-1521 Open Wed., Thurs., Fri. 'til 9 p.m.
IN NANAIMO 151 Comox Road 753-5913
2-10

City Buys Land, CP Deal Denied

By PAUL MOSS
Times Staff

Victoria city council Thursday approveved the purchase of a $350,000 property adjacent to the Crystal Garden site amid emphatic denials that the deal will aid the CPR's convention centre proposal.

Mayor Mike Young said there is no such intention behind the acquisition of the property, which had been offered for sale by Canadian Pacific Hotels in a telephone call from Toronto earlier this week.

He denied there had been any private negotiations involving certain members of city council and company officials prior to Tuesday's phone call, which he received just a few minutes before conucil's weekly caucus meeting.

Young said the sale offer was made because CP Hotels knew the city was interested in the site of the old steam laundry at the corner of Douglas and Humboldt.

He had been told the company could not "forestall" the site's disposal any longer, had taken the matter to caucus and obtained preliminary approval for the purchase.

He challenged aldermen to argue that there was any other sequence of events: "If anyone doesn't think that is what occurred I would like you to say so."

The mayor's comments followed a remark by Ald. Murray Glazier that "the town is rife with rumors of all sorts of deals."

Glazier, who had voted against the the purchase at Tuesday's in-camera meeting, said he was still unable to support the formal motion Thursday because there had been little explanation as to why the property was needed.

Ald. Ron McKenzie sided with Glazier, although he admitted that on Tuesday he supported the motion.

"But certain things have happened in the interim," he added. "I have not been made fully aware of the background arrangements . . . across the street specifically."

(The latter comment was an obvious reference to CPR's tentative plans to build a convention centre by extending the Empress Hotel's Crystal Ballroom. Some aldermen speculated earlier this year that the city might complement such a development by building a parking structure on the other side of Douglas).

Young stressed, however, that CP Hotels are "looking at their own development on their own site," and said the company has no interest in the former steam laundry property.

But it had received offers for the land and was not prepared to wait indefinitely before selling it.

Other aldermen indicated that more than one offer to purchase the property had come from the private sector. Ald. John Hayes said at one time there was a deal for CP Hotels to sell it to "a developer in town who has an atrocious reputation for building horrible buildings."

Ald. Bill Tindall said it was "very vital" that the city acquire the site and consolidate virtually the entire Douglas - Blanshard - Humboldt - Belleville block in public ownership, regardless of what future development occurs there.

He also rejected suggestions that there had been "backroom deals going on."

In all aspects of council business there are preliminary dicusssions before specific items and recommendations are brought forward to committee stage, he said, and there is no reason to "bring forward details that are purely speculative."

Ald. Bob Wright agreed that briefing every council member on business which was being explored in a tentative way would be an unwieldy, time-consuming procedure.

But such explanations failed to satisfy McKenzie, who maintained that in the CPR land sale affair "only certain select people were picked out" for direct involvement while others were left in the dark.

He asked that council members be informed of sensitive negotiations as they develop, "rather than have them dropped on us at the 11th hour."

Young replied that he could give no such assurance.

Only Glazier and McKenzie opposed the motion to acquire the property, with funds which had been committed toward the restoration of the Crystal Garden building.

After the meeting Hayes told reporters the move does not mean the city is abandoning any hope of proceeding with the restoration project.

"Quite the contrary," he added, pointing out that the consolidation of the adjoining land would make the scheme more feasible.

He said he is not concerned about the city's sidetracking the necessary funds into a land purchase, noting the provincial government has yet to commit itself to helping with the Crystal project.

PAYING $122,000 MORE 'GOOD DEAL'

A 4.5-acre property which the city of Victoria sold to the provincial government nearly three years ago for $190,000 is coming back into city ownership — for $312,000.

After city council approved the purchase of the property at Mount Stephen and Ryan on Thursday, housing committee chairman Ald. John Hayes told reporters the transaction is a "good deal" for the city because the actual value of the land is now much higher.

"We are buying it back for the amount we paid for it plus carrying cost," he said.

Hayes said it makes more sense for the city to control the site's development rather than the province.

Some proposals for comprehensive development of the property have already been received from developers but council has not decided specifically what to do with the land.

Hayes pointed out that the lots are already serviced, adding: "Some may well be sold separately as single-family lots."

80 Busted After Bugs

Police in B.C. tapped 91 telephones and bugged 17 rooms last year, according to figures released Thursday by Attorney-General Garde Gardom.

The figures were contained in the annual report of the Protection of Privacy Act, tabled in the legislature by Gardom.

The attorney-general also tabled the annual report for 1975 and a report for six months of 1974, when the legislation came into effect.

The 1976 report says 80 persons were arrested whose identity became known to police as a result of the buggings.

The average period for which bugging authorizations were given was 35.5 days, with an average renewal of 36 hours. Only five authorizations were for more than 60 days.

Criminal proceedings incorporating evidence obtained by electronic surveillance numbered six, of which five resulted in convictions.

Fifty-two cases relied on information received from the taps, but the evidence was not introduced in court.

Use of electronic surveillance under the act was down from 1975, according to the reports, and "cannot be attributed to any specific factor."

"The main point is that it is still being used as an effective tool in the fight to control major crime in the province," the 1976 report says.

The 1975 report shows a total of 207 instances of taps and buggings, with 49 instances in the last half of 1974.

The 1976 report concludes: "some difficulties still arise with the use of the privacy act. These include supply of manpower and funds, specifically in cases of lengthy investigations and with delays in proceedings."

All Sides Rap Widow Cut-Off

Times News Services

OTTAWA — MP's from the three major political parties urged Welfare Minister Marc Lalonde on Thursday to end the government practice of cutting off spouse's allownaces when a person's husband of wife dies.

Liberal, New Democratic and Progressive Conservative MPs called the practice discriminatory, inhumane, grossly unfair and an unwarranted hardship.

The demands came in the Commons health, welfare and social affairs committee.

In turn, Lalonde rejected the protest as a method of "trying to bring the pension age down to 60 by the back door." Under current law the spouse of an old-age pensioner may claim a spouse's allowance if he or she is not eligible for an old-age pension or a guaranteed income supplement.

Old-age pensions are available to any person aged 65 or over, regardles on income, who meets certain residency requirements.

The pensioners spouse, aged 60 to 64, while not eligible for a pension, may collect a spouse's allowance depending on the couple's joint income.

However, when the pensioner dies, the spouse can no longer collect the allowance, and most must turn to welfare programs operated by the provinces.

Meanwhile, Welfare Minister Marc Lalonde told the committee the federal government is seeking an agreement that would free thousands of people in Canada from making mandatory payments to the United States social security fund.

The legislation, which would tie old age security pension benefits to the number of years a person has lived in Canada, must still get final Commons and Senate approval and royal assent.

Because it provides partial pension payments, unlike current legislation, it opens the way for reciprocal agreements with foreign countries.

Lalonde said he hopes the U.S. Congress will pass legislation soon to allow the American government to make a social securtiy agreement with Canada.

A pension official told the committee that even without the U.S. legislation, it is likely that an interim agreement will be made.

Herb Gray (L — Windsor West) said thousands of people in Canada have to make both Canadian and U.S. social security payments because they work for U.S.-controlled or -owned companies, are the children of U.S. citizens or have dual citizenship.

Lalonde told Gray that until the special agreement is made with the U.S. "there will unfortunate.y be cases of double coverage with double contributions."

Under the proposed agreement, the person would contribute to and receive full social security benefits from both Canada and the U.S. depending on how long he or she has lived in either country.

capital scene

Canadian Girls in Training (United Church) flea market Saturday, Feb. 26, 10 a.m.-2 p.m., in the fellowship hall, First United Church.

South Vancouver Island Association for Children with Learning Disabilities will sponsor a workshop for parents and teachers Saturday, Feb. 26, 9 a.m.-3 p.m., 649 David St. Discussion will include early recognition; helping with homework; practical approaches in the classroom; aphasia; hyperactivity; medical aspects; and social perception.

Gordon Head United Church Women will hold a fashion show Saturday, Feb. 26, 8 p.m., 1806 San Juan Ave. Fashions by Debbies' Boutique; hair styles by Marrionnu.

St. Saviour's Church Guilds and the Anglican Church Women will sponsor a rummage and bake sale Saturday, Feb. 26, 10 a.m.-noon, 310 Henry St.

Vancouver Island Scottish Dance Group spring workshop Saturday, Feb. 26, 10 a.m.-noon and 1:30-3:30 p.m., 2625 Arbutus Rd. An evening social will be held at 8 at Oak Bay Senior Citizens Centre. Phone 595-2686 for further information.

James Bay Youth Centre will present a family casino night to raise funds for activities Saturday, Feb. 26, 7:30 p.m., in the Cathedral School, 520 Niagara St.

Victoria District Canadian Girls in Training petticoat lane sale Saturday, Feb. 26, 10 a.m.-1 p.m., 923 Balmoral Rd.

A film about the building of the Cheng-Tu Kunming Railway will be shown at the Chinese-Canadian Friendship Hall Sunday, Feb. 27, 2:30 p.m., 535 Fisgard St.



STANDARD'S
END-OF-THE-MONTH
CLEARANCE SALE

ENDS MONDAY, FEB. 28 — 5:30 P.M.

Standard clears all discontinued lines — chesterfield suites — love seats — chairs — rockers — recliners — dining room suites — dinette suites — bedroom suites — cedar chests — desks — bookcases — curio cabinets — beverage cabinets.

This sale will have so many items we cannot list them all so if you need anything in furniture, come to Standard these 4 days and you will see what you are looking for.

All items in this event will be marked clearly with our "Red Tag" clearout sale tag.

When we say we are clearing discontinued stock we pass on to you great savings by marking down the furniture for fast selling. REMEMBER! Standard only carry quality goods so you will be sure of quality and satisfaction —all goods in factory condition unless stated otherwise.

STANDARD
CLEARS VILAS
Solid rock maple bedroom, dining room and tables in candlelight finish.
Limited quantity — Shop Early. We have extra dining room chairs at clearance prices.
57.00 each

SAVE UP TO 500.00 ON DINING ROOM SUITES

SAVE UP TO 150.00 ON BEDROOM SUITES

SAVE UP TO 100.00 ON CHESTERFIELD SUITES

SAVE UP TO 100.00 ON LOVE SEATS

From The Makers of Famous Sealy Posturepedic
SLEEP GUARD

This Sealy Sleep Guard Looks and Feels Like a Mattress that Could Sell for

20.00 MORE

OUTSIDE
Beautiful, lustrous, rayon print cover fabric quilted to Dura-Lux cushioning — Sealy's finest blend of puffy cotton and urethane foam.

INSIDE
Hundreds of specially tempered, extra heavy gauge steel coils. Makes this mattress actually compare in firmness with others at $20.00 more.

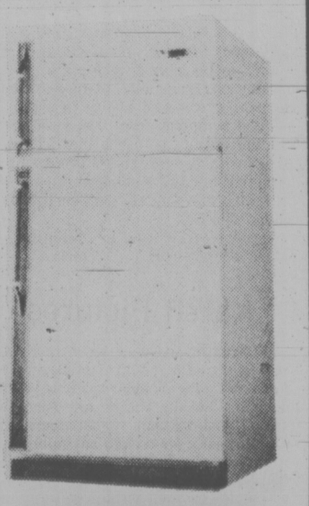
UNDERNEATH
Special torsion bar foundation in the matched 2-piece sleep set makes this the firmest Sealy set we've ever offered at this price.



People Who Buy
Get A Very Special Value
Deluxe features you just don't expect for $89.95. Such as the extra firm inner construction. Rich cover. Lavish cushioning. A lot of mattress for your money, but only 'til Monday — On Sale Now.

Twin Size, each piece 89.95
Full Size 109.95
Queen Size, 60x80, 2-piece set 279.95

SPECIAL CLEARANCE
GIBSON REFRIGERATORS



NOW WITH 2-YEAR PARTS AND LABOUR GUARANTEE

Ten-year warranty on the compressor on all frost-clear refrigerators.

Gibson Deluxe Appliances on display in the Appliance Department. Ranges, dishwashers and freezers.

10% OFF

SPECIAL OFFER
Ten per cent off all floor model refrigerators.
15 and 17 cubic feet sizes, right and left-hand door to choose from

CHARGEX master charge 737 YATES ST. Downtown 382-5111 2-25

STANDARD FURNITURE

Victoria Times

FRIDAY, FEBRUARY 25, 1977

GORDON BELL, Managing Editor | STUART UNDERHILL, Publisher | GEORGE OAKE, Editor

Oily Inconsistency

There's no law saying politics must be consistent, but we find it hard to comprehend the stand taken by the New Democratic Party on the question of oil pollution and the related matters of pipelines and supertankers.

This week, the party vigorously opposed an amendment to the Pollution Control Act, introduced by Environment Minister Jim Nielsen, which would allow his department to conscript people to help with oil pollution clean-up tasks. It's similar to statutes which give foresters authority to order ablebodied individuals to help put out forest fires in an emergency.

For example, Gary Lauk (NDP—Vancouver Centre) called it "a piece of typical Social Credit cosmetic legislation" and does nothing to deal with pollution prevention.

Rosemary Brown (NDP—Vancouver-Burrard) said: "It's a fantasy bill . . . it's not real . . . it's a figment of his imagination because he's saying you can control pollution. You have to prevent pollution."

The party's environment critic, Bob Skelly (NDP—Alberni) said the government should take a firm position on oil pollution and eliminate all tanker traffic on the coast. Nielsen, he added, should be sacked from his job.

The member for Cowichan-Malahat, Barbara Wallace, said the amendment was only "token" and "inadequate . . . a sham."

Nielsen gets no praise from this corner for his handling of the environment portfolio; he betrays not the slightest awareness of what he should be doing in the job, i.e. fighting for environmental preservation. Instead, he seems mostly interested in greasing the ways for those who would pave over everything in sight.

But how concerned is the official opposition on the issue of oil pollution? The NDP's stand is blurry and ambiguous, and it's hard to balance the harsh words of this week's debate on Nielsen's amendment with earlier public positions taken by the NDP.

Opposition leader Dave Barrett always says he is opposed to the Kitimat oil pipeline, but says if it is built and his party is returned to government the pipeline will be heavily taxed and the government will require 15 per cent of the oil passing through for its own refinery.

The refinery is an idea that goes back several years. It's an integral part of NDP economic policy, and the party's defeat only suspended the proposal. Barrett says if re-elected the NDP would build it in the Interior at Merritt or Ashcroft.

The oil companies with refineries now operating in B.C. say there is already excess refinery capacity, and will be for years to come, and that another major refinery is unnecessary. Naturally, the private oil companies will say something along those lines. They do not welcome the idea of a government-owned refinery competing with them, perhaps given special advantages.

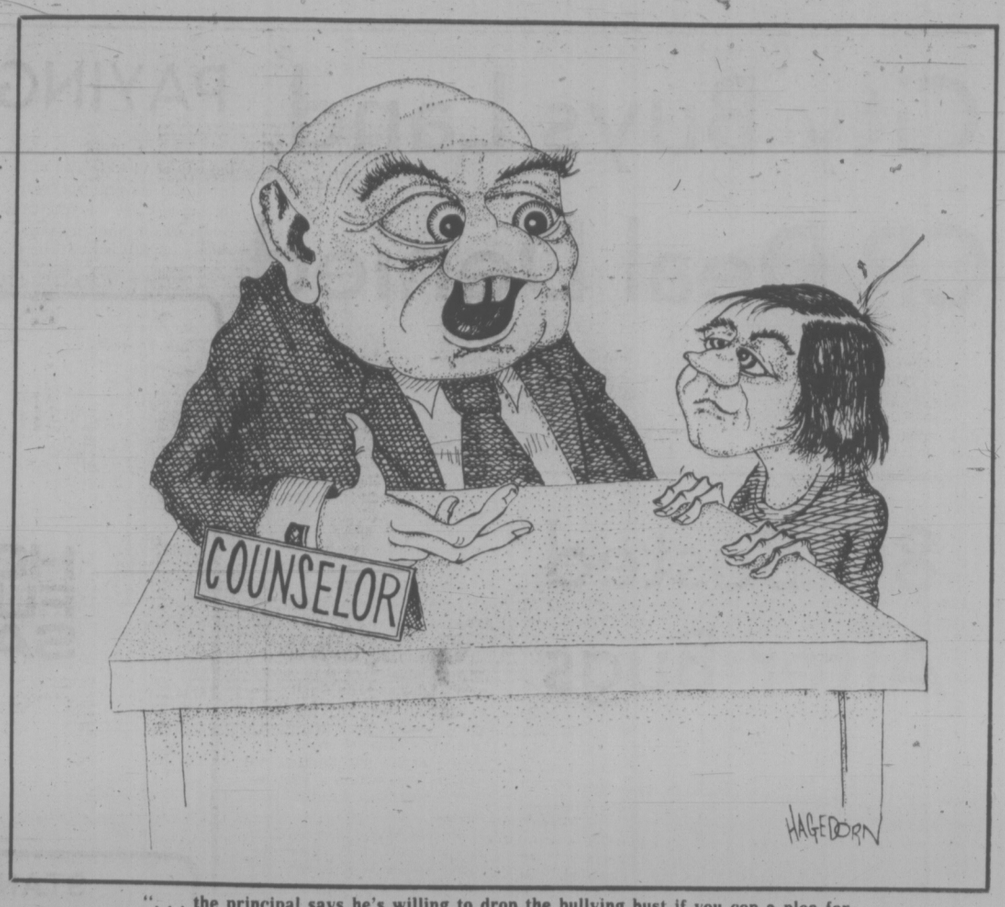
But that's not the point. The main question is: where will the oil come from to run the government refinery? As premier, Barrett talked about getting it from Alberta, a rather remote possibility. What other sources are there? Alaska and offshore supplies. And either means supertankers coming down the coast, supertankers which NDP environment critic Skelly wants completely eliminated from B.C.

The party is opposed to the Kitimat pipeline, but now ties it to a proposed government oil refinery.

The NDP can't have it both ways. It can't throw up its hand in shock and disgust at the prospect of supertankers piling up on the rocks of B.C. but hang onto a policy proposal which requires tanker traffic and makes oil spills inevitable.

A government oil refinery may or may not be a good thing. Federally, Canada has PetroCan (limited to exploration and development, but it's a short step to refining and retailing), Mexico has a nationalized oil industry, Pemex, and the British government controls BP, one of the world's larger petroleum concerns.

But when the NDP takes an extreme position on the prevention of oil pollution which calls for the banning of tankers on the coast, while at the same time clings to a proposal for a large scale government refinery which inevitably will have to be supplied by tankers, a certain inconsistency is evident. It fosters some considerable amount of skepticism. Its outrage at tankers and oil pollution is sincere enough, but we wonder if its commitment is any deeper than a layer of Alaskan crude on Kitimat Arm?



". . . the principal says he's willing to drop the bullying bust if you cop a plea for ordinary misbehavior which is good for one to five detentions and time off if you keep your nose clean . . ."

Free Speech

Demonstrations on university campuses are not unusual though they are rather uncommon these days. In the tradition of the activist 1960s about 50 people demonstrated at the University of British Columbia last Friday, to uphold the right to free speech of Allen Soroka, a UBC law librarian.

They chanted "Hands off Al Soroka" ouside the office of UBC president Doug Kenny, who has threatened to dismiss Soroka. The reason? Because he helped disrupt speeches last fall at UBC by a South African politician.

Soroka claims he is being persecuted because of his politics. He is a member of the far-left Communist Party of Canada (Marxist-Leninist) not to be confused with the traditional Moscow-line Communist Party of Canada.

What a topsy-turvy world UBC has become when four dozen students will rally to defend the right of a radical extremist to shout down an equally radical reactionary from South Africa and call it a rally in the cause of free speech!

There is only the tiniest difference between Soroka's attempts to shut up someone he disagreed with, and what goes on in South Africa much more often. And that is in South Africa, suppression of free speech has the sanction of the state.

Thank the bill of rights and English common law, that has not come to pass in Canada. Yet. If the crazy illogic of the Sorokas ever gains sway, you can be sure it will.

TOM WICKER

Defending Human Rights

WASHINGTON — It is more important than ever for President Jimmy Carter to continue to express his support for human rights, now that the Soviet Union has implicitly rebuked him and suggested that "the little heap" of Soviet dissidents "exist(s) only because they are supported, paid and praised by the west."

In fact, of course, "the little heap" existed right through the years when American presidents and secretaries of state maintained stony silence on human rights, not only in the Soviet Union but virtually everywhere else. And given the apparent character and courage of the Soviet dissidents, no doubt they would continue their struggle even if Carter, too, fell silent.

Can't Use Army

That he should not do so is particularly important, after the Soviet response, in order to underline his and the country's commitment to human rights. Carter is under no illusion, however, and no American should be, that he actually can do much to help the dissidents or to alter political and social conditions within the Soviet Union.

"I can't go in with armed forces and try to change the internal mechanism of the Soviet government," the president said the other day. He knows that isn't the point anyway. The point is that the United States is at last holding up for all the world to see its highest value and its greatest promise — the standard of human freedom.

Holding that standard high doesn't require the United States to invade nations, overthrow governments, assassinate leading adversaries or police the world. It requires, first and indispensibly, a commitment to maintain the letter and the spirit of freedom in this country; and second, unwavering moral support for the principles of freedom everywhere. The words and deeds of Americans would then reinforce instead of mock each other, as has too often been the case in the past.

If that is the course he intends to pursue, Carter must avoid at least three pitfalls. He must not let his stand for freedom be subject to what Henry Kissinger called "linkage" — the resolution of one issue depending on progress toward the resolution of another. Carter need not keep silence on human rights in order to get an arms-limitation treaty, for example, since the latter is a question of both Soviet and American vital interests, hardly subject to whether or not the two countries admire each other's political systems.

Carter must also calculate his course so as neither to encourage in this country, nor to create among Soviet leaders, a fear of the sort of "roll back communism" spirit that used to flourish in the 1950s. He is not waging a liberation campaign, he is not trying to subvert or overthrow the Soviet government, he is not, it is to be devoutly hoped, letting the Central Intelligence Agency meddle in any way with internal Soviet affairs.

Carter must also avoid the appearance of absolving in this country's allies — Chile, for example, or the Philippines — the kind of human rights abuses he might deplore in the Soviet Union or Eastern Europe.

Little Heap

Obviously, Carter has not set an easy course for himself. Conventional diplomatic processes may be somewhat upset for a while, and no concrete results or gains may ever be certainly scored. But holding up the standard of freedom is never easy, in this country or the world and the gains are never those of the battlefield or conference table.

They are in the hearts of men and women everywhere — not just in the Soviet Union, and not just that "little heap" that holds its own banner so steadfastly.

letters

Tacky Show

On Jan. 26, I received an invitation from the national museums of Canada, via P.O. special delivery (70 cents postage, 10 cents postage R.S.V.P. — $1 total cost is my guess). Not only did this seem an exorbitant expenditure, but the format was so lacking in visual merit as to put one to sleep far past the time of the opening!

I did not attend the opening for this reason — but I did attempt to view the museumobile at a later time.

I must say the exhibit surpassed my wildest expectations. Where the invitation had commanded my attention enough to read it, the exhibit itself immediately dazzled my sensibilities, causing the dry heaves and a fortunately temporary comatose state. I quickly gathered my senses, not wanting to steal the show — so to speak.

My ensuing examination of the exhibits was made quite slowly and methodically because of my debilitated state, so I can't be accused of being the critic that left the show early.

To be brief, it is my feeling that "Atlantic Canada" is a visual horror show, a taxpayer's nightmare, totally lacking in redeeming features. Except perhaps a powerful ability to evoke the deepest sympathy from this observer for the unfortunate human beings who were faced with the misguided project of attempting to cram a shipload of - - - - into three trucks (not even bad enough to be called kitsch!).

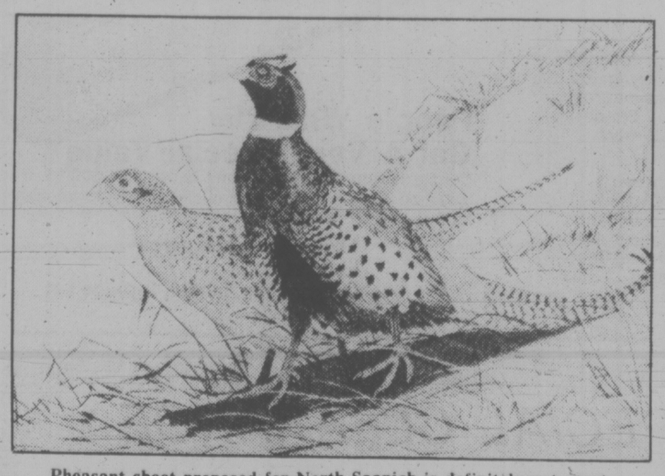
Truly a tacky insult to a beautiful part of our country!—L. C., Victoria.

Karsh Pictures

Sixteen or so years ago Malak Karsh took a series of pictures in Beacon Hill Park and some included my four-year-old daughter feeding the ducks. There was snow I think that winter, but in any case I would greatly appreciate any information from your readers who may have publications with these photos in the park.

Mr. Karsh gave me his card and since it had the name Malak on it I was greatly surprised when a young man addressed him as Mr. Karsh. He explained Yosuf is his brother.

I have been looking for the Victoria series ever since with no luck. Mr. Karsh said at the time they would appear in some form and perhaps someone has seen the pictures. What jogged my memory was the Canadian Geographical Journal (December, 1974) I happened across in which his work appears. — H. F. Leggett, 948 Lyall Street.



Pheasant shoot proposed for North Saanich is definitely not sport.

Extreme Cruelty

May I through your columns make strong protest against the proposal to set up "recreational pheasant shooting" at Mr. Aylard's 300-acre property known at Brackenhurst Farm on Wain Road?

The pheasants he intends to buy from a Nanaimo breeder are hand-reared and have been fed throughout their lives by human hands. This means they are not only overweight but lack musclepower. To release such birds for sport shooting is a monstrous act of cruelty.

The birds cannot fly more than a few hundred feet before dropping exhausted to the ground. Furthermore, being captive-reared from birth they are totally incapable of foraging for their own food. They will die of starvation.

It has been suggested that any who escape will improve populations of wild pheasants. This is nonsense. Birds wounded by shot will die a slow death. Any who escape will die of predation or starvation long before they could breed.

Ald. Owen Philp of North Saanich supported the application, saying publicly (and repeated to me personally) that he considers it preferable to do so as a form of recreation than to support a symphony. This statement reveals Mr. Philp not only as a philistine but as a man devoid of humanity.

I have had many years' experience rehabilitating injured or orphaned wild animals and speak with authority on the subject. I have also witnessed the sickening and inhumane procedures at field dog trials where captive-reared birds such as are now proposed for use by Mr. Aylard have tried to evade their tormentors only to fall exhausted after attempting to fly — sometimes no more than across a small field.

I am delighted to learn that Recreation Minister Sam Bawlf has ordered an investigation. Mr. Aylard must be prevented from perpetrating this act of extreme cruelty.—J. Ward Harris, 4491 Prospect Lake Road.

Pheasant Shoot

North Saanich Ald. Owen Philp succinctly summed up the insensitivity of persons favoring the abhorrent idea of a pheasant shoot when he said: "I would find more recreational value in this than in supporting a symphony." Anyone who could get their recreational kicks out of taking a life (not requiring it as food) is certainly deaf as well as blind to beauty.

Brickbats to the North Saanich aldermen in favor of the proposal and a posy to Sam Bawlf for stalling it. Let's hope he makes the stall stick.—Audrey Johnson, 2229 Arbutus Road.

Houseboats

As a houseboat dweller, I was most interested to read your recent article on float homes (Houseboaters Happy Despite Gov't Indifference, Feb. 19). However, there are two severe inaccuracies in your report.

1. You state that all houseboats have marine toilets which discharge directly into the sea. This is not true. Most of the houseboats here have either holding tanks or flow through treatment devices which process the effluent, discharging pure water only into the sea.

Those who do not have holding tanks or treatment devices have the use of shore-based washrooms which discharge into the main sewer.

2. You also state that we do not pay taxes. The marina is taxed and those taxes are reflected in our moorage rates. In effect, we pay taxes in the same way as anyone else who rents space.—M. Barnett, 453 Head Street.

(Editor's Note: We stand corrected on the first point, upon which we were misinformed. The second point was adequately covered by the story.)

Education

In reply to Mr. O'Toole's letter:

The school system began to deteriorate a good many years before the New Democrats took office in this province and if you've had your head buried in the sand for that many years it doesn't surprise me that your teenagers say that you're out of it. If your young people stay out late and come home to sit drinking beer and smoking and treating you without due respect don't blame the teachers or the school system. Their job is to educate students, it is your job as a parent to discipline them, see to their morals and their manners, to regulate their hours of coming and going and to teach them to treat you with respect.

If you have failed in this regard the blame lies with yourself. We have never had a socialist government in B.C. but if you are a typical Social Crediter, God help us. And your opinion of the Social Credit government couldn't be more correct as you say they are neither experts nor educators.—Mrs. Ruth Ball, 338 Dallas Road.

Preserve the Union

What worries me about the Quebec situation is the lack of response to it. Of one thing we may be sure, Rene Levesque means exactly what he says and is determined to take Quebec out of Confederation by any means necessary. Should we not be just as firm in our resolve to preserve the union by every possible legal means and have the courage to say so in advance?

Sad to relate, all four party leaders in parliament have nothing better to suggest than that Quebec and the other provinces should be bought off by the offer of still greater provincial powers, which as past experience shows, only whets their appetites for more. Surely that would just compound a difficult problem, for already in Ottawa it is doubtful if we still have a viable national government.

Make no mistake about it, if a referendum in Quebec is held, the time will be of Mr. Levesque's choosing and the question will be worded in such a way as to make a "yes" vote almost a foregone conclusion. Hence my suggestion is that when the Quebec national assembly passes an act providing for a referendum it should be disallowed by the national government under Section 90 of the BNA Act. This would make such action illegal, leaving the next move up to the Quebec premier.

Alas, our side does not seem to have anyone of Rene Levesque's calibre to appose him!—F. L. P. Anderson, 217-1900 Mayfair Drive.

Unbiased Minds

I would urge those in B.C. who have voiced criticism against our government to look around with an unbiased mind (if at all possible) and check and compare.

With the only exception of Alberta (where, incidentally, socialism is almost a dirty word) all our Canadian provinces, as far as Newfoundland and closer as Manitoba, are suffering more or less, from high prices, high unemployment rates, housing and education difficulties.

Some of our problems are, of course, related to world-wide conditions which we have little or no power to control, but some are of our own making, and they can be summed up in just one sentence—reluctance, on our part, to accept some of the sacrifices required, at this special moment of our history. We have to pass through a semi-darkened tunnel before we can see the splendid light ahead!

Those who do not believe in self-reliance and self-restraint, should really have a good look at the world around us, a world of harsh realities brought to our very eyes by the magic of the press, radio and television. After considering with awe and compassion the throngs of the hungry, the plight of the oppressed, the tragedies of victims of world conflicts and political strife, these perennial and really tiresome "discontents" should count their blessings with the same loving hearts as the people now counting the flowers blooming in Victoria.—E. J. Lattes, 432-200 Dallas Road.

Abortion

Statistics published in the local press (Victoria Times, Feb. 9, 1977) show that there were 1,032 abortions carried out in Victoria for 2,373 live births in 1976. It is unlikely that all these abortions were necessary on medical grounds. In fact, it is unusual for an abortion request to be turned down by the abortion committee of the hospital (UBC Law Review Report, Daily Colonist, Feb. 16). This has led to the impression that all doctors are in favor of abortion on demand.

In fact, there are a number of doctors who are deeply concerned about the large number of abortions now taking place, and the probable consequence for our society. Since abortion involves the destruction of human life, it is most likely to entail a loss of respect for human life at other stages as well.

The undersigned are all practising physicians in Victoria. We wish to make it known that we believe that the unborn child has the same right to life as any other person, and that this right must be respected if the value of human life is to be preserved.—Dr. G. A. Ashmead, Dr. J. M. Bell, Dr. P. K. Buxton, Dr. E. H. Curran, Dr. J. Donald, Dr. J. H. Duxbury, Dr. B. A. Fernando, Dr. J. F. Higgins, Dr. J. J. Krayenhoof, Dr. W. Martin, Dr. G. Montessori, Dr. S. Rhone, Dr. J. Quirk, Victoria.

Harp Seals

The time is nearly upon us when the butchery of baby Harp seals will begin off the east coast of Newfoundland within Canadian waters. It is a blight on Canadian consciousness which I feel should be removed.

The skillful elimination of three-quarters of the pups born, killed in their fourth to sixth week of life, to reap their furs to sell on the market place, indicates to me the evils of profit motive. — Bob Eichel, 6-1265 Grant Street.

VICTORIA TIMES, established 1884 is published every afternoon except Sunday by the Times Publishers, Limited, 2621 Douglas Street, Victoria, B.C. V8W 2N4. Second class mail registration No. 0625. All undelivered copies and notices of change of address to be sent to the above address. The Canadian Press is exclusively entitled to reprint the local news published herein.

'I Say to You . . . Canada's Unity Will Not Be Fractured'

By PIERRE TRUDEAU

(Text of the prime minister's speech to the U.S. Congress Tuesday)

For much more than a century, individual Canadians in countless ways and on countless occasions have expressed to Americans their friendship. Today, as prime minister, I am given the opportunity to express those feelings collectively before the elected representatives of the American people.

I do so with pride, and with conviction.

I speak to you as a fellow parliamentarian, honored, as are all Canadians, by your invitation to appear in this historic chamber. Here, on the spot where so many of your distinguished leaders have stood, I express to you the most cordial of greetings. The warmth of your welcome reinforces what I have always known: That a Canadian in the United States is always among friends.

The friendship between our two countries is so basic, so non-negotiable, that it has long since been regarded by others as the standard for enlightened international relations. No Canadian leader would be permitted by his electorate consciously to weaken it. Indeed, no Canadian leader would wish to and certainly not this one.

Simply stated, our histories record that for more than a century, millions upon millions of Canadians and Americans have known one another, liked one another, and trusted one another.

Canadians are not capable of living in isolation from you anymore than we are desirous of doing so. We have benefitted from your stimulus; we have profited from your vitality.

Throughout your history, you have been inspired by a remarkably large number of gifted leaders who have displayed stunning foresight, ofttimes in the face of then popular sentiments.

High Standards

In this city which bears his name, on the anniversary of his birthday, George Washington's words bear remembering. In a message familiar to all of you in this chamber, he said: "It is of infinite moment that you should properly estimate the immense value of your national union to your collective and individual happiness."

At a moment in the history of mankind when men and women cannot escape from the knowledge that the only hope for humanity is the willingness of peoples of differing complexions and cultures and beliefs to live peaceably together, you have not forgotten Washington's high standards.

You have chosen to declare your belief in the protection of minorities, in the richness of diversity, in the necessity of accommodation. You have contributed new fibre to that seamless fabric we call the history of mankind — that stumbling, incoherent quest by individuals and by nations for freedom and dignity.

Liberty and the pursuit of happiness have not been theoretical concepts for Americans, nor have they been regarded as elusive goals. You have sought each with vigor and shared with all mankind the joy and the creativity which are the products of freedom. You have illustrated throughout your history the resilience, the dedication and the inherent decency of American society.

The United States achievement in recent years of conducting a great social revolution — overcoming difficulties of immense complication and obdurateness, and doing so through the democratic process — is surely a model for all nations devoted to the dignity of the human condition. Freedom-loving men and women everywhere are the beneficiaries of your example.

Not the least among them are Canadians, for whom the United States has long since been the single most important external influence — the weather only excepted.

We in Canada, facing internal tensions with roots extending back to the 17th century, have much to gain from the wisdom and discipline and patience which you, in this country, in this generation, have brought to bear to reduce racial tensions, to broaden legal rights and to provide opportunity to all.

Canadians long ago determined to govern themselves by a parliamentary system which favors the flowering of basic aspirations — for freedom, for justice, for individual dignity.



Trudeau presents President Carter with a copy of "Between Friends" at White House

The rule of law, sovereignty of Parliament, a broad sharing of power with the provinces, and official support of the pluralistic nature of Canadian society have combined to create in Canada a community where freedom thrives to an extent not exceeded anywhere else, a community where equality of opportunity between people and between regions is a constant goal.

The success of our efforts in the first century following Confederation was great, but by no means complete. We created a society of individual liberty of respect for human rights. We produced an economic standard of living which approaches your own.

We have not yet, however, created the conditions in which French-speaking Canadians have felt they were fully equal or could fully develop the richness of the culture they had inherited.

And therein is the source of our central problem today.

That is why a small minority of the people of Quebec feel they should leave Canada and strike out in a country of their own.

The newly-elected government of that province asserts a policy that reflects that minority view despite the fact that during the election campaign it sought a mandate for good government and not a mandate for the separation from Canada.

The accommodation of two vigorous language groups has been, in varying fashion, the policy of every Canadian government since Confederation. The reason is clear.

Within Quebec, over 80 per cent of the population speak French as their first or only language. In Canada as a whole, nearly one-fifth of the people speak no language but French. Thus, from generation to generation there has been handed down the belief that a country could be built in freedom and equality with two languages and with a multitude of culture.

I am confident it can be done.

Some Changes

I say to you with all the certainty I can command that Canada's unity will not be fractured. Revision will take place; accommodations will be made. We shall succeed.

There will have to be changes in some of our attitudes, there will have to be a greater comprehension of one another across the barrier of language difference. Both English-speaking and French-speaking Canadians will have to become more aware of the richness that diversity brings and less irritated by the problems it presents.

We may have to revise some aspects of our constitution so that the Canadian federation can be seen by 6½ million French-speaking Canadians to be the strongest bulwark against submersion by some 220 million English-speaking North Americans.

These very figures illustrate dramatically the sense of insecurity of French Canada. But separation would not alter the arithmetic; it would merely increase the exposure.

Nor would the separation of Quebec contribute in any fashion to the confidence of the many cultural minorities of various origin who dwell throughout Canada. These communities have been encouraged for decades to retain their own identities and to preserve their own cultures.

They have done so and flourished, nowhere more spectacularly than in the Prairie provinces of Alberta, Saskatchewan and Manitoba. The sudden departure of Quebec would signify the tragic failure of our pluralist dream, the fracturing of our cultural mosaic, and would likely remove much of the determination of Canadians to protect their cultural minorities.

Free of Fear

Problems of this magnitude cannot be wished away.

They can be solved, however, by the institutions we have created for our own governance. Those institutions belong to all Canadians, to me as a Quebecer as much as to my fellow citizens from the other provinces.

And because these institutions are democratically structured, because their members are freely elected, they are capable of reflecting changes and of responding to the popular will.

I am confident that we in Canada are well along in the course of devising a society as free of prejudice and fear, as full of understanding and generosity, as respectful of individuality and beauty, as receptive to change and innovation, as exists anywhere.

Our nation is the encounter of two of the most important cultures of Western civilization, to which countless other strains are being added.

Most Canadians understand that the rupture of their country would be an aberrant departure from the norms they themselves have set, a crime against the history of mankind; for I am immodest enough to suggest that a failure of this always-varied, often-illustrious Canadian experiment would create shock waves of disbelief among those all over the world who are committed to the proposition that among man's noblest endeavors are those communities in which persons of diverse origins live, love, work and find mutual benefit.

Canadians are conscious of the effort required of them to maintain in healthy working order not only their own nation but as well the North American neighborhood in which they flourish.

A wholesome relationship with our mutual friend Mexico and a robust partnership with the United States are both, in our eyes, highly desirable.

To those ends we have contributed much energy.

And you in this country have reciprocated to the point where our relationship forms a model admired by much of the world — one moulded from the elements of mutual respect and supported by the vigor of disciplined cooperation.

We have built together one of the world's largest and most efficient transportation and power generating systems in the form of the St. Lawrence Seaway. We have conceived and established the world's oldest, continuously functioning binational arbitral tribunal, the International Joint Commission.

We have joined together in many parts of the world in defence of freedom and in the relief of want.

We have created oft-times original techniques of environmental management, of emergency and disaster assistance, of air and sea traffic control, of movements of people, goods and services, the latter so successfully that the value of our trade and the volume of visitors back and forth exceeds several times over that of any other two countries in the world.

It is no wonder that we are each so interested in the continued social stability and economic prosperity of the other.

Nor should be we surprised that the desire of the American and Canadian peoples to understand and help one another sometimes adopts unusual forms. In what other two countries in the world could there be reproduced the scene of tens of thousands of people in a Montreal baseball park identifying totally with one team against the other, forgetting all the while that every single player on each is American, and a similar scene in the Washington hockey arena where thousands of spectators identify totally with one team against another, forgetting that virtually every player on the ice is Canadian.

Thus do the images blur, and sometimes do they lead to chafing. Yet how civilized are the responses! How temperate are the replies! We threaten to black out your television commercials! You fire volleys of anti-trust proceedings!

Such admirable substitutes for hostility!

More important than the occasional incident of disagreement is the continuing process of management which we have successfully incorporated into our relationship. It is a process which succeeds through careful attention, through consultation, and through awareness on both sides of the border that problems can arise which are attributable neither to intent nor neglect, but to the disproportionate size of our two populations and the resulting imbalance of our economic strength.

Big and Cold

Those differences will likely always lead us in Canada to attempt to ensure that there be maintained a climate for the expression of Canadian culture. We will surely also be sensitive to the need for the domestic control of our economic environment.

As well, in a country visited annually by extreme cold over its entire land mass, a country so far-flung that transportation has always posed almost insuperable problems, the wise conservation of our energy resources assumes a compelling dimension.

And for a people devoted throughout their history to accommodating themselves with the harshness, as well as the beauty, of their natural surroundings, we will respond with vigor to any threat of pollution or despoliation be it from an indigenous or from an external source.

Our continent, however, is not the world. Increasingly it is evident that the same sense of neighborhood which has served so well our North American interests must be extended to all parts of the globe and to all members of the human race. Increasingly, the welfare and dignity of others will be the measurement of our own conditions. I share with President Carter his belief that in this activity we also will achieve success.

However, even as we have moved away from the cold war era of political and military confrontation, there exists another danger: One of rigidity in our response to the current challenges of poverty, hunger, environmental degradation, and nuclear proliferation. Our ability to respond adequately to these issues will in some measure be determined by our willingness to recognize them as the new obstacles to peace. Sadly, however, our pursuit of peace in these respects has all too often been little more imaginative than was our sometimes blind grappling with absolutes in the international political sphere. Moreover, we have failed to mobilize adequately the full support of our electorates for the construction of a new world order.

The reasons are not hard to find. In these struggles there is no single tyrant, no simple ideological contest. We are engaged in a complex of issues of overwhelming proportions yet with few identifiable labels. Who, after all, feels stirred to oratorical heights at the mention of commodity price stabilization or full fuel cycle nuclear safeguards or special drawing rights? Yet these are the kind of issues that will determine the stability of tomorrow's world. They will require imaginative solutions and cooperative endeavor, for these struggles are not against human beings: They are struggles with and for human beings, in a common cause of global dimensions.

It is to the United States that the world looks for leadership in these vital activities. It has been in large measure your fervor and your direction that has inspired a quarter-century of far-flung accomplishment in political organization, industrial development and international trade.

Without your dedicated participation, the many constructive activities now in one stage or another, in the several fields of energy, economics, trade, disarmament and development, will not flourish as they must.

My message today is not a solicitous plea for continued United States involvement. It is an enthusiastic pledge of spirited Canadian support in the pursuit of those causes in which we both believe. It is as well an encouragement to our mutual re-dedication at this important moment in our histories to a global ethic of confidence in our fellow men.

'Insidious Wiles'

In that same address to which I referred some minutes ago, George Washington warned against "the insidious wiles of foreign influence" and the desirability of steering "clear of permanent alliances with any portion of the foreign world."

Yet here I stand, a foreigner, endeavoring — whether insidiously or not you will have to judge — to urge America ever more permanently into new alliances.

That I dare do so is a measure not only of the bond which links Canadians to you, but as well of the spirit of America.

Tom Paine's words of two centuries ago are as valid today as when he uttered them:

"My country is the world, and my religion is to do good."

In your continued quest of those ideals, ladies and gentlemen, I wish you Godspeed.

'Cultivate Gardens in Space'

By RAY BRADBURY

(Adapted for the New York Times from a foreward by science fiction writer Bradbury to the book Colonies in Space, by T. A. Heppenheimer)

Colonies in space? The question really shouldn't be raised. For me, anyway, it is self-answering. Yes, of course. Why not? Let's move. Let's go there. Let's do the job.

But scores of millions of doubting Thomases repeat the question. The old argument runs: as long as there is disease, war and poverty on earth, we should not be taxing ourselves for the moon, Mars or any further colonial expansions in space. Why can't we leave the asteroids alone, or Far Centauri?

As I write this, the U.S. government, run by supposedly-liberal Democrats and supposedly-conservative Republicans, is dishing out at a lunatic pace $300 million per day to finance new tanks, nuclear ships and other exotic weaponries planned for the Day of Super Demise, when we will not only kill but simultaneously bury ourselves, with not even birds left to sing us to our rest.

If such as I speak against this, a nuclear rain dance ensues, promising dooms from Russia and from Peking. We continue to scare ourselves with Destruction as if it were the True Way. The Russians and Chinese stare at their atomic navels and repeat the same graveyard cliches, speak in Power tongues.

Meanwhile, the Life Force speaks to all of us. We should, we can, we must listen.

Why? Because, wouldn't it be terrible to wake one morning and discover, without remedy, that we were a failed experiment in our meadow-section of the universe? Wouldn't it be awful to know that we had been given a chance, a testing, by the cosmos, and had not delivered — had, by a loss of will and a flimsy excuse at desire, not won the day, and would soon fade into the dust — wouldn't that be a killing truth to lie in bed with nights?

Mankind, en masse, could not live with such failure. We would feel God staring at us at high noon and turn away in shame.

We would not have been driven from the Garden, then, would we? We would discover that we drove ourselves from the Garden. It was always in our power to return. Our failed imagination tossed our seed onto the infertile sands of a barren river bottom on a lost world named Earth.

So much more reason, then, to cultivate our gardens in space, invite ourselves back in through the gates of time and travel, and establish ourselves not just beyond the moon but beyond Mars and beyond Pluto and, finally, beyond Death.

Wherever we go, with our colonies, we will bring summer in the midst of a long winter of time. Each of us a hearth, each of us a small solar furnace digesting frosts and speaking suns.

Man the inconstant asks after the universe, the constant. Man blinks. The universe sits and stares. Man imprisons himself in his own bastille, not noticing he has the keys in his hands. Any time he wishes he can unlock, step forth, fly, be free.

We are Aristotle's children. He warned us to be citizens of the universe. The universe says no to us. We in answer fire a broadside of flesh at it and cry "yes!" Other worlds do not live. We will stir them with our limbs. Other parts of the universe cannot see. We will bring a gift of eyes. Where all is silence, this thing that we call human will speak.

NOW'S THE TIME TO PLANT
ROSES
BIG SELECTION



PLANT BOX AND ALL!
Jackson & Perkins
ROSES
READY TO GROW
OVER 80 VARIETIES
including New Varieties for 1977

PRICES EFFECTIVE SAT., SUN., MON. ONLY!

OPEN EVERY DAY
8 a.m. to 4:30
PERSONAL SHOPPING ONLY

Special
SEED POTATOES
10 lbs. 1.90
WARBA
EARLY EPICURE
NORLAND
PONTIAC
NETTED GEMS

ONION SETS
65¢ lb.

LEYLANDI CYPRESS
Grows 15-20 ft. in 5 years. Ideal windbreak, reduced traffic noise, tolerates salt spray, takes trimming well.
1 gal. pots
2 for $27

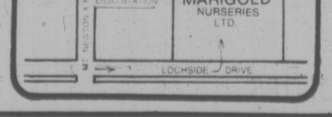
Special!
STEER MANURE
40 lbs. 1.50
Reg. 1.75

UPLANDS SPECIAL
10-4-7
Complete lawn fertilizer
40 lbs. 4.95
Reg. 5.95

SHRUBS
1.40 each
20 for $25
Junipers Heathers
Thuja-Pyramidalis
Camellias Hedging
Pampas Grass
Flowering Shrubs
and Many Other Varieties
1-Gallon Pots
Mix and Match Your 20

WE HAVE LOTS OF LARGE SHRUBS FOR INSTANT HEDGES

Here's where we are



Marigold
NURSERIES LTD.
7874 LOCHSIDE DRIVE
PAT BAY HWY. TO MT. NEWTON — TURN LEFT ON LOCHSIDE

TORONTO MARKET TRADING

In addition to Canadian Press stock reports, bond and mutual fund prices, market quotations also are supplied by the following firms or agencies: Investment Dealers' Association of Canada, Richardson Securities, Royal Bank of Canada, Pemberton Securities, A. E. Ames & Co., Annett Mackay Ltd., Bongard Leslie & Co. Ltd., Midland Doherty Ltd. and Vancouver Stock Exchange.

TORONTO 1:40 P.M. STOCKS
Distributed by CP
Toronto Stock Exchange—Feb. 25

Quotations in cents unless marked $. z—Odd lot, xd—Ex-dividend, xr—Ex-rights, xw—Ex-warrants. Net change is from previous board-lot closing sale.

Stock	Sales	High	Low	1:40 p.m.	Net Ch'ge
A and B					
A.G.F.M	2128	150	150	150	
Abby Gln A	8549	$7⅞	7	7	— 1/8
Abitibi	6850	$10⅜	10⅛	10¼	+ 1/8
Abitbi 10	605	$53	52⅜	53	+ 1/4
Advocate	2000	310	310	310	+ 5
Agnico E	3700	$5⅞	5¾	5¾	
Agra Ind A	1500	$5⅝	5½	5⅝	
Alt Energy	2155	$12⅞	12¾	12⅞	+ 1/4
Alta Gas A	37835	$13⅜	13½	13¾	+ 1/4
Alta G.F	150	$28½	28½	28½	
Alta G 9.7%	1500	$28⅜	28½	28⅜	
Alcan	8315	$27⅛	26⅞	27⅛	+ 1/8
Algo Cent	400	$10¾	10¾	10¾	
Algoma St	2103	$17⅛	17	17	— 1/8
AStel p	300	$27¼	27	27¼	+ 1/4
Alminex	4200	$8¼	8⅛	8¼	
Alumin 4 pr	233	$12½	12½	12½	
Am Bonza	7915	$8⅛	7⅞	8	+ 1/8
Andres W	265	$7½	7½	7½	
Ang CT 265	230	$29¼	29¼	29¼	
Ang U Dev	1500	93	93	93	— 2
Aquitaine	500	$16⅜	16¼	16¼	
Asbestos	150	$21¾	21¾	21¾	— ⅜
Asoc Porc	1500	66	65	65	— 1
Atco A	1900	$13⅜	13½	13½	+ 1/8
Auric Res	4000	30	30	30	
Ato Hard A	300	$12⅜	12⅜	12⅜	
BC Sugar A	100	$26	26	26	
BP Can	2510	$10¼	10⅛	10¼	
Banister C	200	$12¾	12¾	12¾	
Bank BC	558	$21	21	21	— 1/4
Bank Mtl	13475	$14⅜	14	14⅜	+ ⅜
Bank N S	2213	$20⅜	20¼	20¼	— 1/8
Bankeno	1500	160	160	160	
B Cdn Nat	170	$13⅞	13⅞	13⅞	
Bary Expl	2000	68	68	68	— 1
Baton B	9500	$9¼	9¼	9¼	
Beavr E A	100	465	465	465	
Bell Canad	9420	$49	48⅞	49	+ 1/8
Bell A prs	22	$48¼	48¼	48¼	
Bell C pr	110	$26	26	26	
Bell D pr	800	$50	49¾	50	
Bell 2.28	1450	$26⅛	26¼	26¼	— 1/8
Bell 1.80	6436	$21	20⅞	21	+ ⅜
Bell Can W	17225	305	296	305	
Beth Cop A	200	$12⅜	12⅜	12⅜	— 1/8
Block Bros	150	$5	$	$	
Bomac A	1100	400	400	400	+40
wbovis Cor	800	63	63	63	+ 1
Bow Valy	3950	$21⅛	20¾	21	+ 1/4
Bralor Res	2125	310	305	305	—10
Bralsa	250	320	320	320	
Bramalea	200	$5⅝	5⅜	5⅜	
Brameda	1200	125	123	123	— 2
Brascan A	2832	$12⅞	12	12⅛	+ 1/8
Brscn 8½ p	700	$25¼	25¼	25¼	
Brenda M	500	$9¼	9	9	— 1/8
Bridger	6170	$8⅛	8	8	
Bright A	200	$6⅛	6⅛	6⅛	— ⅜
BC Pack A	100	$23	23	23	+ 1
BC Pack B	100	$23½	23½	23½	
BC Phone	1960	$13	12⅞	12⅞	— 1/8
BCPh 4½ p	100	$51	51	51	
BCPh 5.15	100	$59	59	59	
BCPh 6.80	200	$19½	19½	19½	
BCP 10.16 p	1035	$29	29	29	
Brout Reef	2000	24	24	24	+ 1
Brunswck	700	$5½	5½	5½	
Budd Auto	500	$5⅝	5⅝	5⅝	+ 1/8
Budd A w	200	155	150	150	— 6
C					
CFCN	1900	$10¾	10⅝	10¾	
Cad Frv	1000	$8½	8½	8½	
Cal Pow A	1775	$34¼	33⅞	34¼	+ ⅜
Cal P 7½ p	250	$90	90	90	
Cal P 9.75	50	$111	111	111	+ 1
Cal P 2.36	200	$27¼	27¼	27¼	— ¾
Calvrt Dle	6550	240	225	230	+ 5
Cam Mine	500	36½	36½	36½	
Camflo	7775	$12⅜	12	12¼	— ⅜
C Chib A	100	340	340	340	+10
Camp RL	400	$31	30½	30½	— ½
Campau A	225	400	400	400	
Can Cem A	200	$7¾	7¾	7¾	
CCF C p	100	$15	15	15	
CDC pr B	275	$102¼	102	102¼	+ ¼
Can Malt A	200	$18	18	18	
C Nor West	700	$7¼	7¼	7¼	
C Pakrs C	8000	$18	18	18	
Can Perm	1690	$19	19	19	
CPerm 6¾	4550	$25½	25⅜	25½	
CS Pete	6500	310	300	300	—10
Can Trust A	215	$23¾	23¾	23¾	
C Trust 7¼	100	$21⅛	21⅛	21⅛	— 1/8
C Curtis	1500	46	46	46	
C Found pr	150	$8⅞	8⅞	8⅞	+ 1/8
CGE	900	$22½	22½	22½	+ 1/4
C Hidrogas	3600	160	158	160	
C Homestd	7200	$6¾	6⅝	6⅝	— 1/8
C Hydro	900	$8⅛	8⅛	8⅛	
C Hydro pr	300	$12	12	12	— 1/4
CI Bk Com	3110	$25⅛	24¾	24¾	— 1/4
CIL	1400	$19	18⅞	18⅞	— 1/4
CI Powr A	4325	$21	20¾	21	+ 1/4
CLI Pete	1000	35	35	35	+ 4
C Manoir A	300	410	410	410	
C Occdental	500	$16¼	16¼	16¼	— 1/8
CP Inve	1705	$19	19	19	
CP Inve pr	210	$37⅜	37⅜	37⅜	
CP Ltd	10175	$16¾	16⅝	16⅝	
CPL A p	200	$9½	9½	9½	
CPL UK p	27	$5	$	$	
C Reserve	1500	$5⅛	490	490	—22
Cdn Sup O	1100	$41¼	41	41¼	
Cdn Tire	210	$34½	34½	34½	— 2
Cdn Tire A	3879	$36¼	36	36	— ¼
CU 10½	1000	$29⅜	29⅜	29⅜	+ ⅜
C Util 9.24	1100	$28	27¾	28	+ 1/4
Canray	3580	107	100	105	— 2
Canron	100	$21	21	21	
Carl OK	2120	277	272	277	+ 2
Carma A	3600	$6½	6½	6½	— 1/4
Cassiar	4705	$6⅛	6⅛	6½	+ 1/4
Celanese	800	340	340	340	
Cti Est A	225	$13¼	13¼	13¼	
Charter Oil	100	325	325	325	
Chieftwn D	2500	$12⅛	11⅞	11⅞	— ⅜
Chieftain p	275	$56	56	56	+ ½
Chrysler	2180	$21	20⅝	21	+ 1/4
CHUM	232	$7¾	7¾	7¾	
CHUM B	267	$8⅜	8½	8⅜	
Coch Will	11000	37	35	36	— 1
Cominco	1500	$36¼	36¼	36¼	— 1/8
Cominco A	400	$28¼	28¼	28¼	
Com Cap	125	350	350	350	
ComCap Tr	100	$7¼	7¼	7¼	
C Holiday I	1005	370	370	370	— 5
Con Chm A	1000	$7¼	7¼	7¼	
Con Bath A	2972	$27¼	27	27	— 1/8
Con Bath B	400	$27⅜	27⅜	27⅜	
Con Bldg	210	250	250	250	
Con Fardy	100	330	330	330	—10
Con Marben	2400	82	82	82	+ ½
C Morisn	2100	160	160	160	
Cons Pipe	100	425	425	425	+15
Cons Prof	22000	21½	20	20	— 2
C Rambler	1300	110	109	110	
C Rexspar	3166	100	97	100	+ 3
Con Distrb	2590	285	275	277	—13
Cons Gas	1350	$14½	14⅜	14½	
Con Glass	200	$13¼	13¼	13¾	
Cop Fields	3000	220	216	220	+ 5
Corby vt	267	$18¾	18¾	18¾	
Coseka R	18200	440	425	425	—15
Costain R	600	$8⅞	8⅞	8⅞	
Craigmt	550	$5¾	5⅝	5¾	+ 1/8
Crain R L	200	$8⅛	8⅛	8⅛	— 1/8
Crwn Life	245	$43¾	43¼	43¾	
Crush Intl	1000	$7¾	7¾	7¾	— 1/8
Cygnus B	230	$5	5	5	
Cyprus	2100	$11	11	11	+ 1/8
D					
DRG Ltd A	100	485	485	485	
Daon Dev	1100	$10½	10⅜	10½	— 1/4
Daon A	600	$6¾	6¾	6¾	+ 1/8
D Aragon	1000	$22½	22½	22½	— ½
Debnil B p	250	$63½	63½	63½	
D Eldona	500	60	60	60	
Denison	1715	$52¾	52¼	52¼	— ¾
Dicknsn	4100	55	495	5	
Dome	3435	$53⅜	52	52¼	—1¼
Dome Pete	750	$39⅞	39¼	39¼	— ⅛
D Bridge	128	$19⅞	19⅜	19⅞	— ⅛
Dofasco A	538	$25½	25½	25½	6
Dom Store	1825	$14⅞	14⅞	14⅞	— ⅛
D Textie A	335	$7½	7⅜	7⅜	
Domtar	5108	$14½	14¼	14⅜	+ ⅛
Donlee M	200	$9¾	9⅝	9⅝	+ ⅛
Dunde Pal	11666	58	54	58	+ 5
Du Pont	100	$13⅛	13⅛	13⅛	
E-L Fin	700	$6⅞	6⅞	6⅞	+ ⅛
E-L Fin w	1300	60	60	60	+ 5
East Mal	2330	255	245	245	—15
East Sul A	100	100	100	100	+ 5
Ego Mines	2000	56	56	56	— 1
Electro A	300	265	262	265	+ 3
Emco	500	$5½	5½	5½	
Extndcar	672	$6⅞	6⅞	6⅞	+ ⅛
Falcon C	1500	$6	6	6	6
Falcon	430	$35½	35½	35½	— ½
Fed Pion	275	$24	24	24	
Fields S	100	$9½	9½	9½	
F Mar	500	42	42	42	— 1
Foodcrp Lt	800	415	410	415	+15
Foodex S	400	$6¼	6¼	6¼	
F Seasons	2000	265	265	265	
Francana	250	56	6	6	
Fraser A	250	$23¼	23¼	23¼	
Fruehauf	400	$5¾	5¾	5¾	— ⅛
GEM Steel	200	300	300	300	+10
GSW Cl B	200	$6⅞	6⅞	6⅞	+ ⅜
Gaz Metr	210	$6¼	6¼	6¼	
G Distrb A	3400	$7¼	7¼	7¼	+ 1/8
GMC	1509	$73⅜	72½	73⅜	+1⅛
Genstar L	1520	$24¼	24¼	24¼	+ 1/8
Gnstar 1.50	700	$24⅜	24⅛	24⅛	— ⅛
Gnstar L w	600	$7½	7½	7½	— ⅜
Gnt Masct	4100	132	130	130	— 1
Giant Yk	3300	$8⅜	8½	8½	
Gibraltar	2156	$6¼	6¼	6⅜	
Goldund M	3500	28	27	27	— 1
Granduc	1700	103	102	102	+ 2
Gt Oil Sds	100	$5½	5½	5½	— ¼
G L Nickl	500	61	61	61	— 1
GL Pap w	100	$6½	6½	6½	+ 1/4
GN Fin	160	137	137	137	
GN Fin r	2400	3	3	3	— 2
Gt West S	1300	260	255	260	+ 5
G Goose A	100	56	6	6	— ⅜
Greyhnd	237	$15⅜	15⅞	15⅞	
Guar Trst	7470	$7⅞	7¾	7⅞	+ ⅛
Guard Cap	210	305	305	305	
Gulf Can	1963	$27½	27⅛	27⅛	— ⅜
Gulfstrem	15100	32	31	31	— 2
H to L					
Ham-Tr	200	$17⅞	17⅜	17⅜	+ ⅛
Hardee	1500	90	90	90	
Hard Crp A	1200	435	420	420	—15
Harlequin	337	$14½	14½	14½	
Hawker A	200	480	480	480	—10
Hayes D A	200	$5¾	5¾	5¾	+ ¼
Home A	7181	$29⅜	29½	29½	
Hud Bay A	2430	$19½	19¼	19½	+ ⅜
H Bay Co	6533	$16½	16⅜	16⅜	— ⅛
HB Oil Gas	1386	$34¾	34½	34½	
Husky Oil	4000	$23	22¾	22¾	— ¼
Husky A pr	220	$34	34	34	
Husky E w	200	$7	7	7	
IAC	400	$15⅞	15⅞	15⅞	— ⅛
ITL Ind	1010	100	100	100	+ 5
IU Intl	8628	$12¾	12⅝	12¾	+ ⅛
IWC Com	1500	155	154	154	— 3
Imasco A	630	$25½	25½	25½	— ¼
Imasco A p	282	325	325	325	
Imp Gen	1000	385	385	385	+20
Imp Oil A	10638	$22½	22¼	22⅜	
INCO A	5447	$32	31½	32	+ ½
Indal	420	$15¾	15¾	15¾	— ¼
Indusmin	100	$10⅛	10⅛	10⅛	
Inland Gas	400	$10¼	10¼	10¼	+ ⅛
Inland G p	100	$11⅛	11⅛	11⅛	+ ⅛
Inter-City	9575	$6⅝	6⅝	6⅝	— ⅛
Inter C B w	4050	390	380	380	—10
Intrmetco	1500	$5⅞	5⅞	5⅞	— ¼
IBM	198	$287¼	285	287	+ 2
Int Mogul	2472	266	265	265	— 3
Interprol	100	15	15	15	— 1
Int Pipe A	17325	$12⅜	12⅜	12⅜	
Ipsco	277	$11¼	11¼	11¼	
Inv Grp A	7350	$7¼	7	7⅛	
Inv Grp 5 p	200	$15	15	15	— ¼
ISO	500	128	128	128	— 2
Jannock	1800	$7½	7¼	7½	+ ¼
Jannock A	500	$13¼	13¼	13¼	— ½
Jannock D	500	$7½	7½	7½	+ ⅜
Janoc 6 p	100	565	65	65	+ 1
Joutel	600	13	13	13	
Kaiser Re	5750	$15⅛	14⅞	15	+ ⅛
Kaps Tran	13700	76	75	75	— 1
Keen Ind	600	103	102	103	— 3
Kelsey H	100	$12½	12½	12½	— ⅛
Kerr A A	3200	$14¼	14	14	— ⅜
Koffler A	1000	470	470	470	
Labatt A	632	$17⅛	17	17	— ⅛
Labatt A p	1000	$17	17	17	+ ⅛
Lacana	4810	370	365	365	— 5
Laidlaw A	700	$7⅜	7¼	7⅜	6
LOnt Cem	600	350	345	345	
L Shore	105	250	250	250	
Lakehead	5000	22	22	22	
Laurasia	2000	49	48	48	— 1
Lau Fin	100	$6½	6¼	6½	— ⅜
Leigh Inst	1000	225	220	225	+10
Levy A pr	200	$7	7	7	
LL Lac	222	127	127	127	— 8
Livingsto	100	$13⅜	13⅜	13⅜	+ ⅛
Lob Lc B	100	275	275	275	
Lob Ltd Bp	150	$14⅞	14⅞	14⅞	
Lochiel	2700	170	169	170	+ 3
Lost River	200	205	204	204	— 6
M to O					
MEPC p	400	$15½	15⅜	15⅜	+ ⅜
MICC	4100	$9	9	9	— ⅛
MTS Inter	2200	6	6	6	
Mclan H A	100	$8⅜	8⅜	8⅜	— ⅛
MB Ltd	4315	$23¼	23	23¼	+ ¼
Madsen	2200	53	53	53	
Magna Int	300	$12⅝	12⅝	12⅝	— ⅛
Magnason	1400	190	185	185	
Magnetcs	1000	60	60	60	— 3
Malstc Wil	2600	226	225	225	— 9
Man Bar	3000	102	100	100	— 2
Maplex M	400	310	305	305	+ 5
Marcana	2133	15	15	15	
Maritime	247	$19⅜	19⅜	19⅜	
Mar T 860	100	$10½	10½	10½	
Markboro	100	$11⅛	11⅛	11⅛	
Markel F	300	55	5	5	+10
Mass Fer	3555	$20	19⅞	20	+ ⅛
Mas F A	400	$28¾	28¾	28¾	+ ⅛
Matchan	8000	13	12½	12½	— 1
Matgmi A	100	$14⅛	14⅛	14⅛	
Mc Intyre	350	$30⅜	30	30	— 1
McLaghln	1000	$5½	5½	5½	— ¼
Melcor	900	445	435	435	
Mentor	2500	171	170	170	— 1
Mercantil	530	$15⅛	15⅛	15⅛	
Merland E	10400	420	400	400	—10
Meta Uran	4250	6	6	6	+ 1
Met Str 67p	100	$13½	13½	13½	— ½
Midcon	100	145	145	145	— 3
Mindamr	500	11	11	11	
Moffat A	200	$9⅞	9⅞	9⅞	— ⅛
Molson A	1466	$16	16	16	— ⅛
Monarc W	2100	40	40	40	
Mtl Trust	100	$12¾	12¾	12¾	+ ⅛
Moore	5830	$32¼	32⅛	32⅛	— ⅜
MoChrs I	100	$5⅞	5⅞	5⅞	
Nabrs Dig	100	$14⅞	14⅜	14⅞	+ ⅛
Nat Pete	1000	30	30	30	
Nat Trust	6200	$17¼	17¼	17¼	
Neonex	2550	200	195	200	+ 4
NB Tel	865	$18⅜	18⅛	18⅛	— ¼
NB Tel 1.85	250	$21¼	21¼	21¼	
N Goldvue	20000	7	6	7	+ 2
N Provid D	1100	16	16	16	+ 1
N York Oil	7700	105	90	95	—15
Nfld Tel	760	$7⅛	7⅛	7⅛	
Nfld Tel A	875	$16½	16½	16½	
Noranda A	7863	$31¼	30⅜	31	— ⅜
Norcen	2506	$10⅞	10¾	10¾	
Norcen B	700	$19	19	19	— ½
Norcen 150	1000	$19⅛	19⅛	19⅛	
Norcen w	2550	13	106	10	
Nordair A	1000	225	225	225	
NC Oils	3200	$8	7⅞	7⅞	
Nor Tel	500	$30¼	30¼	30¼	+ ⅜
NTecm B w	265	$11½	11½	11½	
Northgat	6695	$5⅜	5¼	5¼	— ¼
NW Util p	115	$44½	44½	44½	+ ½
NS Savngs	183	$12¼	12¼	12¼	— ¼
Nowsco W	300	$18⅜	18⅜	18⅜	— ⅛
Nudiama	2200	23	23	23	+ 1
Nufort Res	2000	20	20	20	—2½
Numac	17930	$13⅜	12⅞	13⅜	+ ⅜
OPI A	1100	$5¾	5⅜	5¾	— ¼
OSF Ind	250	280	280	280	— 5
Oakwood P	1214	134	132	134	+ 2
Oceanus I	2100	47	47	47	
Ocelot A	900	$8½	8½	8½	
Ocelot B	11700	$8½	8⅛	8¼	— ⅛
Okanagan	100	$6	6	6	
Oshawa A	1220	345	345	345	— 5
Oshawa w	2000	7	7	7	— ½
Osisko	2000	17	17	17	+2½
Oxford A	500	$11⅜	11⅜	11⅜	
P to S					
Pac Coper	9600	133	131	132	
Pac Pete	575	$29½	29½	29⅞	
Page Pet	142	245	245	245	+ 5
Pamour A	5000	395	390	395	+ 5
Pan Centr	1125	75	75	75	6
PanCan P	915	$24½	24⅛	24⅜	
Patino N V	200	$14½	14½	14½	
Pe Ben O	3300	390	375	380	— 5
P Jewl A	4200	$5⅝	5½	5½	
Petrofina	100	$17	17	17	
Petrol	200	216	216	216	— 4
Peyto Oils	1000	$5⅞	5¾	5⅞	+ ⅛
Photo Eng	100	$24⅜	24⅜	24⅜	+ ⅛
Pick Crow	2105	17	17	17	
Pine Point	525	$31	31	31	+ ¼
Place G	2200	39	39	39	
Plainr	600	$20	19¾	19¾	— ¼
Plus 840	600	$25½	25⅜	25⅜	— ⅛
Pominex	2000	67	65	65	
Pop Shops	850	480	475	475	
Pow Corp A	1700	$8⅛	8	8⅛	+ ⅛
Precamb	1000	73	73	73	+ 2
Pre Cable	125	$8¼	8¼	8¼	— ⅛
Preston	1200	$13⅞	13¾	13⅞	
Price Co	25900	$10	9¾	10	+ ½
Prov B Can	210	$12¾	12¾	12⅜	
Qasar Pet	500	$6½	6½	6½	
Que Man	17000	20	19½	20	— 1
Que Sturg	23800	98	80	82	—13
Ram	600	$6⅛	6⅛	6⅛	— ⅛
Rank Org	1800	320	320	320	— 5
Redpath A	100	$27⅞	27⅞	27⅞	
Redstone	2000	59	58	59	— 1
Reed Pap A	2320	$10	10	10	— ⅛
Reed Osir A	500	$7½	7¼	7⅜	+ ⅛
Reichhold	127	$20	20	20	
Repub Res	3100	130	125	125	— 5
Revelstk	2150	$7⅜	7½	7½	— ⅛
Revnu Prp	4700	71	68	71	+ 1
Rio 580 pr	210	$65½	65½	65½	
Roman	620	$18½	18⅛	18⅛	— ⅛
Ronyx Cor	900	140	140	140	— 3
Rothman	100	$15	15	15	
Rothm 2p	200	$14⅞	14⅞	14⅞	+ ⅛
Rothmn W	1000	356	35	35	+ 8
Royal Bnk	10235	$24½	24	24⅛	— ⅜
Royal Tr A	1300	$18½	18¼	18¼	— ¼
Russel H	100	$8½	8½	8½	
Schneid	225	$11	11	11	
Seagram	1751	$23⅞	23⅞	23⅞	
Seaway pr	400	57	7	7	
Seikirk A	775	$11¾	11⅝	11¾	+ ⅛
Shell Can	1800	$15⅛	15	15⅛	— ⅛
Shepard P	100	260	260	260	+10
Sherrit A	1575	$5½	5⅜	5⅜	— ⅛
Siebens	3300	$13⅜	13⅜	13⅜	— ⅛
Sigma	3700	$22¼	22	22¼	+ ⅜
Silverwd A	100	$7½	7½	7½	+ ⅛
Simpsons	1650	$5⅛	5	5⅛	+ ⅛
Simpsons	462	$7⅞	7⅞	7⅞	
Sklar M	200	132	132	132	
Skye Res	4200	$5⅜	5¼	5¼	— ⅛
Skyline H	900	185	185	185	— 5
Southm A	1135	$21½	21	21⅜	+ ⅛
Spar Aero	4600	370	360	370	+10
Spooner	1000	26½	26½	26½	+ ½
St Brobcst	505	$9	9	9	
Stelco A	2350	$25¾	25½	25½	— ¼
Steep R	230	200	200	200	
Stinbg pr	100	$55	55	55	+ ¼
Strathrn A	500	57	57	57	— 8
Sud Cont	2000	21	21	21	
Sullvan A	210	88	88	88	
Systems D	125	180	180	180	6
T to Z					
Tara	500	$16	16	16	
Teck Cor A	3700	$6⅞	6⅝	6¾	+ ⅛
Teck Cor B	11417	$5½	5⅜	5⅜	+ ⅛
Tex-Sol	12000	10	10	10	
Tex Can	1125	$27¼	27¼	27¼	— ⅛
Txsgif	850	$31	27¼	27¼	—3⅜
Txglf p	925	$55	55	55	+1¼
Thom Ind	200	$10¼	10¼	10¼	
Thom N A	450	$12½	12½	12½	— ⅛
Thom N pr	250	$41	41	41	
Tor Dm Bk	1817	$17¾	17½	17½	— ⅜
Torstar B	150	$15⅞	15⅞	15⅞	— ⅛
Total P A p	200	$13⅞	13⅞	13⅞	
Traders A	206	$15¼	15¼	15¼	
Trade 7½ p	100	$39⅜	39⅜	39⅜	— ⅛
Tr Can Res	3000	63	63	63	+ 1
Trns Mt A	5615	$9¼	9⅛	9⅛	— ⅛
Transair	11600	160	150	160	+15
TrCan PL	27627	$13⅜	13½	13½	— ⅛
TrCan B pr	265	$33	33	33	
TrCan C pr	230	$44	44	44	
Tru-Wall	1000	155	155	155	
Turbo R	2130	239	235	237	— 3
Ulster Pet	1000	56	56	56	— 3
Unicorp F	1200	125	125	125	
Un Ac Ip	210	$39½	39½	39½	
UGas A	200	9	8⅞	9	
UGas 8¼	275	$22¼	22¼	22¼	+ ⅛
Union Oil	400	$9¾	9¾	9¾	+ ⅛
U Asbesto	600	365	360	360	+ 5
U Canso	930	$7⅜	7⅛	7⅜	+ ⅛
U Keno	1500	9	8⅞	9	
U Siscoe	4400	$6⅜	6¼	6¼	— ⅛
Univr Gas	700	56	6	6	— ⅛
U Sections	500	320	315	315	— 5
Upp Can	4000	117	115	115	— 1
Versatil A	700	$10¾	10½	10⅝	— ⅛
Versatil A	800	$10½	10⅜	10⅜	— ⅛
Voyager P	3565	$8¼	8⅛	8¼	
Vulcan Ind	235	$16	16	16	+ ⅛
Walk G W A	610	$28⅞	28¾	28¾	— ⅛
Warn Can	100	$6½	6½	6½	+ ⅛
Wrintn	600

BONDS

TORONTO (CP) — Prices were lower in moderate trading on the Canadian bond market Thursday. The short end of the market was unchanged while the mid- and long-term issues drooped one-quarter of a point. Provincial issues lost one-quarter of a point and corporates fell one-eighth. Day-to-day money was available at 7¼ per cent. Three-month treasury bills were traded at an average of 7.65 per cent, down from 7.66 last week and six-month bills at 7.52 per cent, down from 7.54 per cent.

Stelco Seeks $200M For New Ont. Plant

TORONTO (CP) — The Steel Co. of Canada Ltd. Stelco has announced plans to seek $200 million in additional funds primarily to finance construction of its massive Lake Erie plant.

The company proposes the private sale in Canada of eight million preferred shares for $200 million, subject to approval of shareholders at the company's annual meeting April 25.

Under the offering, the shares will have a cumulative floating rate dividend, calculated quarterly. The dividend will be equal to the sum of 1¼ and ½ of the average Canadian central bank prime rate.

Shares will be retractable at the option of the holder in 10 years and redeemable at the company's option after three years.

Stelco's board of directors authorized the creation of a new class of 16 million preferred shares, but are issuing only half at this time.

In recent years, Stelco has relied heavily on the debt market to finance capital expenditures, including its new steel mill under construction at Nanticoke on Lake Erie.

GOLD QUOTES

LONDON (AP) — Thursday's closing gold prices in U.S. dollars per ounce. London—140.125; Paris—140.91; Frankfurt—140.50; Zurich—141.125; Hong Kong—137.84.

LONDON

LONDON (CP) — Closing stock quotations today in new pence unless pounds are indicated. x—Indicates that quotation includes dollar premium based on latest conversion rate. Associated Brit Foods 53½, Babcock and Wilcox 77, Bass Charrington 97, BICC 96½, x-Blyvoors 330, Boots 138, Bowater 170½, Brit Am Tob 255½, Brit Assets Trust 53½, BOC International 66½, Brit Petroleum 896, x-Broken Hill Prop 432, x-Buffels 765, x-Canadian Pac sfgx 12¾, x-Charter Cons 132½, Cons Gold 164½, Courtalds 109, De Beers 222½, Distillers 129¼, Dunlop 93, x-F. S. Geduld 11⅜, EMI 214½, Gen Elec 185, Glaxo 447½, Grand Metropolitan Hotels 72¾, Gr. Unv Stores 176½, Guest Keen 327½, Hawker Siddeley 515, Hoover 280, ICI 339½ Imp Tob 71¼, Judge nine, Kloof 380.

Marks and Spencer 100, Metal Box 268, x-Minorco 182, x-Phillips 840, Pleassey 66, Rank A 184, Rio Tinto Zinc 188, Roan Consol 142½, Sel Trust 450, Second Scott Inv 74¼, Shell T and T 508½, Tanganyika 160, Thomson 437½, Thorn 244, Tube Investments 382, Ultramar 153½, Unilever 444, x-Union Corp 210, x-Vaal Reef 10⅞, Vickers 159, x-Western Deep Level 685, x-Western Driefontein 17, x-West Mines 92, Woolworth 59½, W. Holding 13¾, x-Aamblan Cooper 22¼.

BONDS: Brit Transport 5-4¾, Brit Cons 13¾, Tresury 08-12 93¼, War Loan 27 13-16.

MUTUALS

TORONTO (CP)—Recent prices of investment funds supplied by The Investment Funds Institute of Canada Thursday. They are the net asset value per share or unit (NAVPS) last calculated by the fund in accordance with its pricing practice as contained in the prospectus of the fund. n—no sales charge, x — U.S. Fund, y — delayed NAVPS, xd—ex-dividend.

Institute Members		ySecurity	4.76
AGF Group		yVenture	2.56
Amer Grwth	4.63	yVenture Ret	3.98
Cdn Gs Egy	13.87	**Universal Gr**	
Cdn Sec Gth	4.97	Save Equity	8.41
Cdn Trusteed	4.71	Save Income	5.36
Corp Invest	5.39	**Non Members**	
Corp Inv Stk	4.66	Assoc Inv	5.25
Gwth Equity	6.24	yBeaubran	4.02
Japan	9.64	**Bolton Tremblay**	
nMoney Mkt	10.00	ynEquity	5.47
Special	3.20	nyIncome	10.33
All Canadian Gr		Cdn S Afc Gd	3.79
Compound	5.70	**Canagex Gr**	
Dividend	6.16	yBond	9.47
Northn Egy	3.65	Fund	9.45
Revenue Gth	3.65	Internatnl	7.71
Venture	3.40	yMortgage	10.17
4000	3.69	yCapital Grth	9.70
Cambridge Gr		xChase	6.18
Intl Energy	2.47	**Desjardins Gr**	
Intl Growth	4.59	Canadian	7.09
Intl Income	3.35	yHypotheq	4.35
Nat. Res Gth	3.74	yInternatnl	7.51
Univest	4.75	yObligatns	5.19
Growth	6.11	yQuebec	3.42
Calvin Bullock Gr		yPEP	2.02
Acrofund	1.18	nySpec	4.60
CIF	4.06	yDixon, Krog	5.57
Clag Inv Grp		**Dreyfus Group**	
nyCo-opera	9.74	yInc	11.86
nyLdmk GF	9.91	yInternatnl	13.87
Eaton Group		yDomin Comp	6.41
Commwth	15.60	nExecutv Can	6.03
Growth	9.70	nExecutv Intl	1.52
Income	4.68	xFid Trend	20.74
Internatnl	8.26	yHeritage	1.93
Leverage	4.38	**Industrial Gr**	
Venture	3.88	Indust Amer	2.41
Viking	4.82	Indust Div	6.25
Guardian Gr		Indust Eq	5.67
Enterprise	.82	Indust Gth	17.12
GIS Comp	9.23	Indust Inc	10.34
GIS Income	2.74	Indust Pens	22.34
yGrwth Fund	8.86	TICO	4.88
North Amer	3.44	**Keystone Gr**	
Mutual Acu	5.31	Cus K-2	4.99
Mutual Inc	4.43	Cus S-1	17.72
Sec Income	9.58	Cus S-4	3.57
World Equity	5.80	Polaris	3.18
Investors Gr		xLex Rsrch	14.77
yGrowth	10.80	xMarinatn	2.50
yInternatnl	5.82	yMaritime Eq	2.41
yJapan	10.40	Marlborough	4.88
yMortgage	4.93	Natrusco	12.71
yMutual	5.13	**NW Group**	
yRetiremnt	5.38	Canadian	4.46
yProvidt Mu	6.72	Equity	6.65
yProvidt Stk	4.82	Growth	4.95
Planned Invest Gr		xOne Wm St	13.42
Canada Cum	5.56	xOppenhmr	6.16
Canada Grth	6.82	**Pemberton Gr**	
Pld Resources	4.20	nPacific Div	5.15
Pld Sec Inc	5.25	nPacific Inc	2.77
Taurus	5.35	nPacific Res	2.69
Pret et Revenu Gr		nPacific Ret	4.49
yAmerican	9.59	nPacific US	4.30
yCanadien	6.19	**PHN Group**	
yFonds H	4.99	yBond	11.37
yRetraite	6.44	yCanadian	7.09
yPrevest Mut	6.37	yFund	14.29
Prudential Gr		yPooled	27.71
Growth	5.33	nyRRSP	11.37
Income	5.32	**PMF Managmnt**	
Savings Invest Gr		nPension Mu	6.41
yAmerican	9.59	nXanadu Fd	4.09
yCanadian	6.19	**Principal Gr**	
yH. Fund	4.99	yCollective	6.07
yRetiremnt	6.44	yGrowth	4.14
Scotiafund Gr		yVenture	3.09
Scotiafd	.86	nPutnam	10.12
Scotiafd Mtg	1.04	**Sterling Gr**	
United Bond Shr		Equity	5.52
yRoyFund	5.86	yMortgage	5.15
yRoyFnd Inc	5.19	xTech	7.08
United Group		Temple Gth	12.43
yAccumula	3.92	**Trans Canada Gr**	
yAccumu R	4.04	A	5.12
yAmerican	1.36	C	11.04
yCont Mortg	5.13	Special	4.15
yHorizon	2.23	yVanguard	5.78
		yWestern Gth	4.79

FOREIGN EXCHANGE RATES

MONTREAL (CP) — Foreign exchange nominal selling rates in Canadian funds supplied by the Bank of Montreal: Australia dollar 1.1650, Austria schilling .0621, Belgium convertible franc .0258, Bermuda dollar 1.0400, Brazil cruzeiro .0829, Bulgaria lev 1.0731, China renminbi .5450, Columbia peso .0285, Czechoslovakia crown .1930, Denmark krone .1790, France franc .2120, Germany mark .4410, Greece drachma .0290, Hungary forint .0459, India rupee .1700, Italy lira .001200, Japan yen .003730, Mexico peso .0495, Netherlands guilder .4215, New Zealand dollar 1.0150, Norway krone .1995, Poland zloty .0537, Portugal escudo .0335, Romania leu .2060, South Africa rand 1.2150, Spain 'A' peseta .01535, Sweden krona .2485, Switzerland franc .4100, United Kingdom pound 1.7857, United States dollar 1.0450, U.S.S.R. ruble 1.3644, Venezuela bolivar free .2377.

ALBERTA

By The Canadian Press
Alberta Stock Exchange—Thursday

Complete tabulation of Thursday transactions. Quotations in cents unless marked $. Net change is from previous board-lot closing sale.

Stock	Sales	High	Low	Close	Net Ch'ge
Abacus	1900	375	375	375	
Alta Engy	1700	$12¾	12¾	12¾	— ⅛
Cairn	4250	50	42	50	+10
Cal West	1000	63	63	63	+3
Can Obas	1300	165	165	165	
Clearport	500	50	50	50	
Concept	600	235	230	235	+5
Cord	1500	295	250	295	—5
Czar	900	$11⅛	11¼	11¼	— ⅛
Duke	11500	30	27	29	+4
Flin Flon	3500	17	16	17	+2
Highfield	200	150	150	150	+5
Invictus	2000	25	24	25	+1½
Mid-East	1000	25	25	25	+2
Mongowin	4500	90	88	90	+2
Nemco	15800	200	190	190	
Northld Bk	100	$11⅛	11⅛	11⅛	+ ⅛
Northrim	6700	345	330	330	—10
NW Tst prA	100	57⅛	7⅛	7⅛	
Petroquest	200	57⅛	7⅛	7⅛	+ ⅛
Sackville	20000	38	37	37	+2
Savanna	500	50	50	50	—5
Sparrow	1000	90	90	90	
Summit	500	58	58	58	+5
Troy	8400	285	270	275	—10
Universal	2500	110	110	110	+10

TAX TIPS '77

The following income tax tips are provided by Revenue Canada. Readers wishing additional information may contact the Victoria office of Revenue Canada by going to 1415 Vancouver Street or by phoning 386-2176.

Q. I am a farmer and I used 1969 as the year of averaging for income tax purposes and am eligible to average again in 1976. Am I required to average again using 1976 as the year of averaging, or can I wait until a year in which averaging would be more beneficial to me?

A. You may choose any year you wish as the year of averaging, provided that returns have been filed as required and that the averaging period chosen does not overlap another period for which you have averaged.

Q. I retired from farming and now live in the city. My farm lands are rented to a tenant. I make six or more trips each year to the farm to supervise seeding, summer fallowing and harvesting. Can I claim the expense incurred in travelling to and from the farm?

A. Travelling expenses incurred while travelling to and from your farm cannot be claimed as a deduction from your rental income.

Q. What is the income tax situation if I sell land with standing crop?

A. If the agreement specifies an amount for the standing crop, that amount is income to the vendor and an expense to the purchaser. If the agreement does not specify an amount for standing crop, then no portion of the selling price is attributable to the standing crop as far as the purchaser and vendor are concerned. To complete the answer, your transaction insofar as the land value is concerned is subject to the capital gains provision which was introduced in 1972.

Q. In valuing my farm properties for capital gains purposes, should I make separate valuations for my residence and out buildings?

A. Yes. It is advisable to establish the value of your farm residence because if it is your principal residence, there is an option available on the sale of your farm which would exclude it from capital gains tax.

Q. Can I deduct from my farm income the wages I paid to my children?

A. Wages to children will be allowed as a deduction from income only to the extent that:

(a) The wages were actually paid during the year.

(b) The services were for the production of income.

(c) The services would otherwise have required the employment of hired help.

(d) The amount is reasonable, having regard to the age of the child, and the amount is one which would normally be paid to a stranger for the same work.

Q. What should I do with my records after they have been audited by the Tax Department?

A. Neither books nor supporting records should be destroyed, unless permission to do so has been obtained from your District Taxation Office.

Q. How do I treat the installation costs of public utilities on my farm?

A. If the installation remains the property of the public utility, you may claim it as an expense.

Q. Can I claim as an operating expense, the original cost of implements and buildings I used to earn income in my business?

A. No. However, over a number of years these assets wear out or become obsolete and therefore you may claim a portion of their cost for each one that you own. For more details on how to calculate and claim capital cost allowance on these assets, consult your Farmers and Fisherman's Income Tax Guide.

Q. **Do Fishermen have to pay Canada Pension Plan contributions?**

A. If you were between the ages of 18 and 70 and earned sufficient income from fishing, the answer is yes.

Q. Is the interest on a loan used to purchase equipment for fishing deductible?

A. Yes, provided the equipment is to be used to earn self-employed income.

Q. Last year I bought some in-shore fish from school children and sold them to a fish plant. Would this qualify me for unemployment insurance benefits?

A. Since you did not participate in the catch you should not be classified as a fisherman and would therefore not be entitled to the benefit.

Q. After I filed my return, I received a T4F slip showing income I had forgotten about. What should I do?

A. Send a copy of the T4F slip to your District Taxation Office together with your name, address, social insurance number and a detailed statement of any expenses paid to earn this income. In the future, you should ensure that before sending your income tax return, you have reported your income from all sources.

$ EXCHANGE

In Victoria today purchase of U.S. funds in terms of Canadian dollars 1.0295 for cash, 1.0325 for cheques and 1.0195 for coins. Selling rates 1.0480 for cash and 1.0450 for cheques.

MONTREAL (CP) — U.S. dollar in terms of Canadian funds at noon Friday was up 31-50 at $1.0445. Pound sterling was up 14-25 at $1.7848.

In New York, the Canadian dollar was down 57-100 at $0.9574. Pound sterling was up 1-10 at $1.7088.

London Metals

LONDON (AP) — Closing metals bid-ask in pounds sterling per metric ton; silver in pence per troy ounce.

Copper— Spot 842-843; futures 871-872.
Tin — Spot 6,080-6,085; futures 6,220-6,225.
Lead — Spot 414.5-415; futures 426-426.5.
Zinc — Spot 420-421; futures 435-435.5.
Silver — Spot 269.8-270.2; three months 278.4-278.5.

Employees Take Over Parcel Firm

VANCOUVER (CP) — A veteran B.C. parcel dispatch firm is in the process of becoming an employee-owned co-operative under a new name while also expanding into a broader field of trucking service.

Western Parcel Service Ltd., founded in May, 1941, by the late George Holgate, has become Western Dispatch Carriers Ltd. Twenty-one of its 37 employees have become shareholders and the remainder are expected to participate through an employee share-purchase plan.

Under Holgate, Western Parcel extended its operations to Victoria and into Alberta through an affiliated company. In 1975, the company was sold to Hank McFadden of Vancouver who made it available for employee purchase, effective April 1 last year.

Peter Runkle, secretary and comptroller, said the company is trying to move away from its old mainstay of parcel delivery.

Toronto Most Active

Vol		Close	Chge
31900	Mpd Invest	4'20	+ .10
26470	Moore Corp	33⅜	+ ⅛
22000	Cadillac Fair	8½	unch
19359	Bell Canada	48⅞	unch
19287	Consumers Gs	14½	— ⅛
17831	Reed Shaw O A	7¼	+ ⅛
17510	Royal Bank	24½	— ⅜
16182	Transc Pipe	13⅜	+ ⅛
15930	Union Gas A	9	unch
14702	Brascan A	12	unch

SILVER QUOTES

THURSDAY

Closing basic price of 1,000-ounce certificates in the Victoria area $4.60 U.S. bid per troy ounce and $4.63 asked. Previous day $4.61 and $4.64.

IMPORT AUTO SALESPERSON

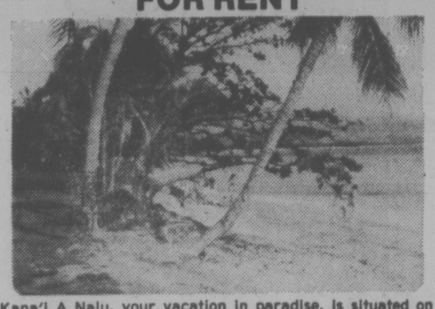
Expanding import auto dealer requires experienced salesperson. Experienced applicants only considered.

REPLY
VICTORIA PRESS
BOX 438
2-20

TO COPY OR DUPLICATE WE'RE ALWAYS PREPARED TO ACCOMMODATE
Techline
COPY CENTRE LTD.
727B Johnson St.
382-8855
12-20

Comissioned
B.C. LAND SURVEYOR
Required
for established Victoria Survey Firm
Please direct enquiries to:
John A. Whittaker
A-837 Burdett Ave.
Victoria, B.C.
2-25

PRIVATELY-OWNED MAUI CONDOMINIUMS FOR RENT



Kana'i A Nalu, your vacation in paradise, is situated on West Maui's sandy Maalaea Beach located equidistant between Lahaina, Kihei and Kahului.
Kana'i A Nalu takes advantage of the Hawaiian style of life by providing for you a spectacular view from your lanai of whale watching during the winter months, the famous Maui sunsets, Kahoolawe and Molokini Islands.
Snorkeling, sunning, surfing, fishing and miles of sandy beach are just a few steps away. Or, try Maui's famed championship golf course,s tennis courts, deep sea fishing and boating very close by.
Kana'i A Nalu offers you two bedrooms and two bathrooms plus full furnishings with dishes, glassware, linens, utensils, all appliances including washer and dryer. Limited maid service available.
Kana'i A Nalu; truly your home in paradise. Ocean front $400.000 per week or $750.00 for two weeks.

PARK PACIFIC APARTMENTS LTD.
383-4124
Mr. John Graham 658-8232
2-24

The number 1 RRSP performer.

9% Guaranteed Savings Plan

The "B" Plan
No fees of any kind
No fixed-term commitment.
Interest compounded semi-annually based on minimum *daily* balance.

Commerce Capital Trust
OPEN SATURDAY
FEB. 26th
9 A.M. TO NOON
731 Fort Street
Victoria, B.C.
(604) 388-9172
2-25 Member Canada Deposit Insurance Corporation



"MUCH MORE THAN MEETS THE EYE" $107,500.
OPEN HOUSE, SAT. 1:30-4:00
4520 TIEDEMANN PL. (off Ferndale, Gordon Head)

A spacious foyer welcomes you to this 4-level home of gracious living (2,900 sq. ft. professionally finished) located near the beach at Margaret Bay on a quiet no-through road. The thick natural-tone carpet invites you up a few wide stairs . . . through the hall . . . and across the living room . . . there to rest beside the formal red brick fireplace. Yes, the dining room is large enough for a family gathering and Mother will enjoy this well-planned kitchen, dishwasher & built-in vacuum system. Upstairs, the bedroom area . . . 3 in all . . . the largest with 3 pce. ensuite for Mum & Dad, and a 4-pce. family bathroom. Downstairs, (only a few steps) . . . a cheery laundry room, with lots of cupboards, small workshop, and a huge "Tudor" games room for Dad's billiard table! Off the entrance foyer, take a peek . . . a large family den with a super fireplace! Nearby, a 3-pce. vanity bathroom, an office or guest room and a hallway to the carport and storage shed. Yes, indeed this will suit your personality and your lifestyle! You will be proud to own this lovely home! New MLS.

479-1667 CATHY ATKINS 479-5427
479-1667 BRIAN BROWN 386-1234

J. H. Whittome & Co. Ltd.
Royal Oak Branch
2-25

Pemberton, Holmes Ltd.
Autoplan DEPT.
open for your
"PERSONAL NO-WAIT SERVICE"
FRIDAY UNTIL 9:00 p.m.
Saturday 10-2:00 p.m.
Monday until 9:00 p.m.
PHONE 384-8124
1000 GOVERNMENT STREET
2-25

RETAIL MANAGEMENT TRAINEES

FIELDS STORES LIMITED HAS SEVERAL OPPORTUNITIES FOR ENTHUSIASTIC CAREER-MINDED SALES PERSONNEL, OUR RAPIDLY EXPANDING COMPANY HAS NEED FOR A SUPPLY OF MANAGER TRAINEES, ASSISTANT MANAGERS, MUST BE WILLING TO RELOCATE, AND WE ARE PREPARED TO TRAIN THEM NOW.

IF YOU WOULD LIKE TO JOIN A SUCCESSFUL ORGANIZATION AND GROW WITH IT, PLEASE SUBMIT A COMPLETE RESUME TO:

FIELDS STORES LTD.
1420 DOUGLAS STREET,
VICTORIA, B.C.

ATT.:
B. DESAULNIERS
DISTRICT MANAGER
Fields

City of Nanaimo

SUBDIVISION TECHNICIAN IV

This is technical and co-ordinative work processing subdivision applications. An incumbunt insures that plans for subdivisions conform to municipal by-laws, acts, regulations and policies. This requires checking new subdivision designs submitted by developers and initiating correspondance between other municipal departments and developers. Considerable independence of judgment and action is given to the incumbent in bringing subdivision applications through to completion for the approving officers' signature.

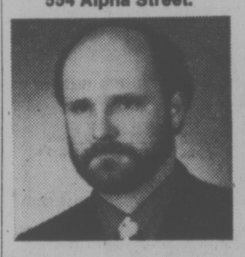
The successful applicatn must be registered with The Society of Engineering Technologists of the Province of British Columbia and have knowledge of and experience in civil and municipal engineering design, terminology, techniques and construction practices.

The salary range $1,385 to $1,592 per month.

Applications should be submitted to the undersigned by March 9, 1977.

M. Loyer, Personnel Officer
455 Wallace St., Nanaimo, B.C. V0R 5J6

MIDTOWNE MOTORS
554 Alpha Street.



Paul Markgraf is pleased to announce the opening of his own garage, Midtowne Motors. Paul has been a senior mechanic at one of Victoria's leading Volkswagen dealerships for the past three years, now he's on his own. In his new business he will repair and service VW, Audi, Porsche, Scirroco, Rabbit. Phone for appointment at 592-9866 (home) or 386-1522 (business)

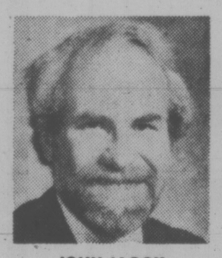
9¼%
Guaranteed Retirement Savings Plan

Your contributions are invested in Royal Trust 5-year Guaranteed Investment Certificates. Interest compounds semi-annually at the 5-year rate effective each June 15 and December 15. Rate is subject to confirmation.
There is no sales or administration fee, except upon retirement, death, deregistration or transfer, a fee of 1% of proceeds (to a maximum of $100) applies.

Guaranteed Retirement Savings Plans
Royal Trust
1205 GOVERNMENT STREET
VICTORIA, B.C. V8W-2P6
TELEPHONE 388-4311
Member Canada Deposit Insurance Corporation

OPEN SATURDAY, FEB. 26 10 A.M.-3 P.M.
R.S.P. and R.H.O.S.P. SERVICE ONLY
2-25

SEABOARD LIFE INSURANCE COMPANY
is pleased to announce that


JOHN JACOX


CHARLES MILNE


KEN HEMPHILL

are now associated with their Victoria Branch Office.
Messrs. Jacox, Milne and Hemphill are now in a position to offer a comprehensive line of insurance programmes and attractive savings plans with insurance such as:
SEABOARD'S
"MONEY BACK — PLUS" POLICY
A NEW CONCEPT IN LIFE INSURANCE.
812 Cormorant Street. Phone 386-2996

Our R.R.S.P. 9¾%
the BEST plan
*Begin Earning & Save Taxes
Trusteed by Co-operative Trust of Canada.

Any Registered Retirement Savings Plan is a good way to defer taxes and earn interest. But not all RRSPs are alike. **If you aren't getting all these advantages, transfer your RRSP to Westcoast Savings.**

- **9 3/4 % interest**, calculated daily.
- **Flexibility**. You can add to it or withdraw from it anytime.
- **No fees.**
- **It's easy to transfer to Westcoast Savings.** And we begin paying interest from the day we receive your plan..

Come and see us. Get the BEST Plan. It's better than money in the bank.

WESTCOAST SAVINGS CREDIT UNION
VICTORIA 239 Menzies 386-6355
OAK BAY 2067 Cadboro Bay 595-1432
SOOKE 6689 Sooke 642-5233
ESQUIMALT 1234 Esquimalt Road 388-7171
COLWOOD 1913 Sooke 478-5534

Special opening Monday February 28th, just to let you in on the Best Plan. Normally closed Mondays.

Prince George Suffers B.C.'s Worst Pollution

PRINCE GEORGE (CP) — This city has air pollution each month that is one-third higher than the acceptable standard for cities in the province.

Statistics compiled by the provincial Pollution Control Branch during a six-month period last year at two downtown air monitoring stations revealed an average level of 20.2 tons of dustfall per square mile each month.

They show that dustfall air pollution ranged as high as 32 tons per square mile in May — more than twice the acceptable level of 15 tons per square mile per month.

A level of 15 tons per square mile each month is considered by the provincial ministry of environment to be the acceptable level for combustible fallout in a city.

"There are problems here," says Dick Nickel, regional manager of the Pollution Control Branch.

"But I don't know that the state of technology (for pollution control) has been developed to bring the mills up to standard."

Nickel said the higher levels of pollution occur when there is excessive fly ash from sawmills in the city.

When the pulp mills are unable to take surplus chips from the sawmills, the chips have to be burned and excessive air pollution results.

Oil Tanker Inquiry Sought

VANCOUVER (CP) — The Kitimat Oil Coalition has formally asked the B.C. Energy Commission to hold a public inquiry into the west coast oil port and tanker route issue.

Lawyer Garth Evans presented a formal notice of application Thursday to the commission.

The application asks that the commission set a prehearing to listen to the coalition's argument for a formal inquiry. Application was sworn by Gary Gallon, co-ordinator of the coalition and executive director of the Canadian Scientific Pollution and Environmental Control Society.

The coalition is concerned about proposed oil terminals such as Kitimat and Roberts Bank and wants a public inquiry to consider environmental, social, economic and energy impacts of such development on the province.

Meanwhile, the Plumbers' Union has criticized Premier Bill Bennett for saying he sees little benefit in building a Kitimat-to-Edmonton oil pipeline.

"Why doesn't the premier check our out-of-work board before he makes such statements?" asked John Wynne, Local 170 business agent.

Wynne said in an interview Tuesday that the jobless board has 1,000 names on it, of which 400 are pipeline welders. He said the union has an additional 100 men working on pipelines outside the province and who would like to return to British Columbia.

UNION PROTESTS LOST JOBS

VANCOUVER (CP) — The Council of Shopcraft Unions at B.C. Railway has launched a petition to protest a federal decision granting a contract for manufacture of 2,000 grain cars to three eastern Canada firms.

Stan Horodyski, a council spokesman, said Thursday half of the businesses at Squamish have been surveyed and the petition has been receiving 100 per cent support.

Squamish, 40 miles north of Vancouver, is the site of Railwest Manufacturing Co., a division of B.C. Rail which failed to get the federal contract.

The petition points out that the federal government had previously granted contracts to eastern firms for the manufacture of 6,000 similar cars.

It demands an explanation form the government why it could not allot the additional work to B.C. since it is basically a make-work project and this province has one of the highest unemployment records in Canada.

Lloyd Bingham, general manager of Railwest, said he believes his company's bid was competitive regarding quality and speed of delivery, but ran into problems regarding price. He explained that the eastern competitors are not faced with Railwest's additional costs in obtaining steel from eastern mills.

b.c. briefs

2 Licences for Trollers Protested by Fishermen

VANCOUVER (CP) — The United Fishermen and Allied Workers Union Thursday wired federal Fisheries Minister Romeo Leblanc to protest the decision of fisheries service personnel in Vancouver to impose a two-licence system on salmon trollers in the Gulf of Georgia.

The union said such arbitrary measures are not consistent with Leblanc's pledge of a meaningful consultation with fishermen on industry problems.

The union's annual convention last week bitterly opposed the two-licence system which will compel licensed trollers to opt for fishing inside or outside the Gulf of Georgia.

The union has said the proposal is a political concession to the gulf sports fishing industry and marina and tourist operators, and is not predicated on any economic benefit to commercial salmon fishermen.

The union is requesting a one-year deferment on the policy for consultation with the union and its membership, and to assess the economic effects on salmon fishermen.

Land Desecrated

PRINCE GEORGE (CP) — Mayor Harold Moffat said Thursday good timber land is being desecrated by farm use.

He told a meeting of 200 professional foresters that he has noticed a growing amount of good timber land being turned into small plots of farm land that have a marginal chance of growing anything.

"Somewhere along the line the forestry people should get as active as the agriculture people in influencing the government.

"They should show that the land is best used for raising trees instead of stumps and race horses," he said.

Moffat also said he is concerned about large corporations buying small sawmills.

He said regional sawmills have been the innovators of new industrial techniques in the past.

"The bigger the giant the sounder it sleeps," he said.

The two-day professional foresters conference has representation from all facets of the forestry industry including government and business.

Students Nicked

VANCOUVER (CP) — The provincial government is trying so hard to slash fat off university budgets it is nicking the lean hides of students in the process, student spokesman Moe Sihota said Thursday.

Sihota, a student member of the University of B.C. board of governors, said that while the government complains about a lack of money, it has announced a $25.8 million surplus for the Insurance Corp. of B.C.

"And then there's the decision to drop $30.2 million in revenue by killing succession taxes," said Sihota. "The shortfall at UBC is only $4.5 million."

He said fat that could be trimmed from the UBC budget "doesn't amount to more than $1 million or so."

During a news conference called by students to protest the possibility of tuition fee increases, Dave Theesen, Alma Mater Society president, said the funding shortfall could result in staff layoffs, faculty cuts, larger classes and program cuts.

Soviets Cruising

VANCOUVER (CP) — The 20,000-ton Mikhail Lermontov, the first Soviet cruise ship ever to visit Vancouver, is scheduled to dock here today.

COLONY
ROAST BEEF
PRIME RIB
$6.75
12-1 COACH LIGHT ROOM

FREE FILL
Hauling Charges Only
O.K. TRUCKING CO. LTD.
382-6136

CHECK THESE PRICES
McCALLUM MOTORS
COUNTDOWN
ON THE 1976
DATSUN

3 ONLY 1976 DATSUN 710 SEDANS
LIST PRICE $4,295
SALE PRICE $3,710
SAVE $585
Prices shown include freight and pre-delivery
SALE WILL CONTINUE AS LONG AS OUR SUPPLY LASTS
OTHER MODELS AT SIMILAR SAVINGS
BANK OF NOVA SCOTIA FINANCING AVAILABLE
Buy with confidence from the award winning parts and service dealer.
McCALLUM MOTORS
1101 YATES AT COOK 382-6122
Dealer Licence Number 00850A
CHECK THESE PRICES

Radarange TM
MICROWAVE OVEN
Cooking Demonstration made only by Amana

RR6 LINDA SMITH RR4
GOOD DEAL COUNTRY
McDONALD SUPPLY LTD
& VICTORIA'S CARPET & APPLIANCE CENTRE
370 Gorge Rd. East 386-6745
Amana Radarange Cooking Demonstrations
Every Friday Nite & Saturday

Electricity and gas are going to cost more

Here's why:

ENERGY AT COST

B.C. Hydro sells energy essentially at cost with any margin of net income going back into the business to reduce the amount of capital that must be borrowed for new projects. As the cost of providing service to customers goes up, rates for electricity and gas must follow. Despite a year of cost-trimming and holding the line on staff requirements, expenditures for materials, labour, services and borrowing have all risen sharply. The rapid cost increases have hit Hydro and other utilities hard, particularly over the past few years.

Hydro is also incurring new costs in meeting its responsibilities to minimize the environmental and social impacts of new projects. To meet these expenses, and ensure supplies of electricity and gas, the new rates announced recently for all classes of electric and gas customers are necessary to avoid a deficit on the electric service and reduce the deficit on the Victoria gas service in 1977/78.

THE DAYS OF CHEAP ENERGY ARE PAST

As long as inflation continues, rates will continue to rise—along with the costs of other products and services. Utilities throughout North America have been forced to raise rates for electricity and gas with increasing frequency. However, B.C. Hydro's electric rates over the past 15 years have lagged well behind increases in the personal cost of living.

TO OBTAIN THE LOWEST POSSIBLE INTEREST RATES

To meet the steadily increasing demand for electricity by B.C. Hydro's customers, new generating and delivery facilities must be built. Most of the money required to build these facilities must be borrowed. And to obtain it at the lowest possible interest rate, *which ultimately benefits you, the consumer,* we must maintain a sound financial position. Additional revenue from the new rates will assist Hydro in achieving that position.

Here's how much:

ALL CUSTOMERS AFFECTED

All classes of customers—residential, general, commercial and industrial -will be affected by increases in B.C. Hydro electric and gas rates this spring. For most residential customers, the increases will range from 5 to 12 cents a day for electricity.

SERVICE CHARGES

The cost of electric or gas service includes fixed costs, which do not vary with consumption, plus the cost of energy actually used. B.C. Hydro, like many other utilities, is now introducing service charges to segregate part of these fixed costs which include meter reading and billing, but which predominantly relate to the cost of distribution lines and other facilities required to deliver energy to your premises.

In the case of the electric rate, these fixed costs have in the past been spread over the first step of the residential rate. Without the service charge of $3 per two-month billing period, this first step, which remains at 4.6¢ per kilowatt hour for the first 550 kwh, *would have been increased to 5.2¢ per kwh.*

A fuller explanation of the service charge will be included with your first service bill based on the new rates.

ELECTRIC RATE INCREASES

The following table indicates the increases in the residential electric rate. Actual increases on each bill will vary with the season and the amount of electricity used. For about 80% of residential customers, the average monthly increase in the cost of electricity will range from $1.50 to $3.70.

STANDARD RESIDENTIAL ELECTRIC RATE PER 2-MONTH PERIOD*

	Old Rate	New Rate
Service charge		$3.00
First 550 kilowatt hours	4.6¢ per kwh	4.6¢ per kwh (unchanged)
All additional kwh	1.7¢ per kwh	2.0¢ per kwh
Minimum charge	$6.14	$6.14 (unchanged)

*In diesel areas, the new rate structure is slightly different, but the percentage of the increases will be similar.

CHANGES TO VICTORIA GAS RATES

In Greater Victoria, all classes of customers purchasing liquid petroleum gas-air from Hydro will face a rate increase of about 30 per cent, but the Island gas system will continue to operate at a loss of about $3 million a year.

EFFECTIVE DATE

While the new rates will take effect with the first full billing period starting on or after March 1, increases will not show up on bi-monthly bills for most gas and electric customers until May or June.

Details on the new gas and electric rates will be enclosed with your first bill reflecting the new rates.

Using energy wisely is more important than ever.

As costs of energy continue to rise, it's more important than ever that all our customers, from large industries to residential consumers, use energy in the wisest, most efficient way possible. We'll soon be announcing details of a finance plan to help home owners up-grade insulation for energy savings and year-round comfort.

B.C. HYDRO

Limited Car Insurance Out, B.C. Tells Firm

VANCOUVER (CP) — Private insurance companies competing with the Insurance Corporation of B.C. must make their automobile insurance available to everyone who qualifies, the B.C. superintendent of insurance has ruled.

Tom Cantell, the superintendent, has told the Royal Insurance Co. of Canada it cannot limit its automobile insurance to people who already have Royal home insurance policies.

The Royal, headquartered in Toronto, in January was the first private automobile insurance company to take a limited step back into B.C. since ICBC began operating in 1974.

The company is competing in the area of collision and comprehensive insurance, which covers damage done to the policy holder's own car. Such coverage is not compulsory in B.C.

The compulsory part of B.C.'s automobile insurance, liability and accident benefits insurance which covers damage a driver might do to other people or their property, remains with ICBC.

A person wanting the Royal's insurance must first buy the ICBC autoplan insurance, get his plates or decals, then find a Royal agent to buy the additional coverage.

Royal wanted to add the automobile insurance on to its existing homeshield and tenantshield property insurance policies.

On Feb. 11, Cantell, in a letter sent to all companies and agents, stated that this "tied" form of insurance was not approved by him.

Don Anderson, deputy superintendent, said in Victoria Thursday such an arrangement probably violates the federal combines legislation.

After discussions with Cantell, the Royal agreed to sell its automobile insurance to anyone who qualifies, and last week sent out a bulletin to its agents to that effect.

A Royal official could not estimate how much insurance has been sold to date. Earlier this month the company president, Alan Horsford, said Royal was prepared to write up to $5 million worth.

ICBC, which sold all the comprehensive and collision insurance in B.C. last year, had a business of about $150 million.

UBC Head Reprimands Librarian

VANCOUVER (CP) — Allen Soroka, an assistant law librarian at the University of British Columbia, was officially reprimanded Thursday by UBC president Douglas Kenny for his part in demonstrations against a visiting South African lecturer last fall.

Soroka was among 200 demonstrators who shouted down Harry Schwarz, a South African member of Parliament, and obstructed his attempts to make a presentation to an on-campus meeting.

In a letter to Soroka, Kenny said normally such actions would "merit a severe sanction."

Teachers Vote To Walk Out At Malaspina

NANAIMO (CP) — Vocational instructors at Malaspina College have voted 96 per cent in favor of strike action to back demands for retention of grievance procedures set out in the contract which expired Oct. 1, 1975. The college wants to change the present grievance procedure in the next contract.

Islands Pair Rap Campbell

NANAIMO (CP) — Two Gabriola Island members of Gulf Island Trust called Thursday for the end of excessive land speculation "before the unique aspect of the 12 Islands within the trust are destroyed."

Jim Tynhurst and Kerry Hanna in a joint statement criticized Jim Campbell, regional district chairman, for his public criticism earlier this week of Gulf Islands Trust.

The two said Campbell "has been doing his level best to discontinue and underline the Islands Trust since its formation in 1974."

The trust was formed by the former provincial government to preserve environent of the gulf islands and to deter over-development.

Campbell said recetly on a television program that Islands Trust was a waste of taxpayers' money.

Tyhurst called for "controls which would regulate land speculation of an area in danger of sudden land speculation.

He said Gabriola had but 3,000 parcels of land, of which about 90 per cent is used for speculation purposes.

Gabriola, about three miles east of Nanaimo harbor, now has a population of 1,500. If oil lots of Gabriola were built on, the island's population would increase to an estimated 100,000 to 150,000 persons, said Tyhurst.

Hanna expressed similar concern, adding that more legislation is needed in the area of land speculation.

A spokesman for the trust said much has already been done to prevent excessive speculation.

GLC



COMING MARCH 1ST

ROYAL OAK GARDEN CENTRE AND FLORIST

Here we go again

... GARDENING TIME HAS ARRIVED!
Select from fresh, sturdy stock

ROSES



the best of the new varieties

HYBRID TEAS
SEA-SHELL
Peach to salmon-apricot. This is a heavy bloomer and mildew resistant. 5.45

RED REFLECTION
Long-stemmed, cherry red flowers. Good disease resistance, a crisp sweet fragrance. 4.95

SMOKY
A dusky, plum-to-raspberry color, sweet fragrance. A must for the rose collector. 4.45

CLIMBERS
TEMPO
One of the best red climbers, it will bloom on new wood first like a floribunda, then as the season advances, send up vigorous climbing canes. Deeper red than blaze. 5.45

AMERICA
This was the first award-winning climber in 20 years. Blooms all summer in rich coral and glossy pink shading. 5.95

Plus many other equally spectacular roses.

Many Priced from 2.49 to 2.95

OREGOLD
Pointed buttery yellow buds, blooms all summer, grows to 5 or 6 feet. 5.45

HEIRLOOM
Clear, lilac sweet fragrance, vigorous growth, blooms all season. 4.45

DOUBLE DELIGHT
A '77 award winner Long stems with a profusion of creamy-white to cherry-red flowers of a spicey fragrance. 4.45

FLORIBUNDAS
MATADOR
A brilliant scarlet-to-yellow, with extremely long-lasting blooms The European name- Ester O. Farina. 4.95

ACCENT
A very neat, small rose for the front of the rose bed or border Bright crimson. 4.45

FIRST EDITION
A '77 all-American winner A fluorescent coral whose shading goes from orange, to pink, to red. A real "eye catcher" 4.95

Time to feed rhododendrons, Azaleas, camellias with
GREEN VALLEY ACID-MIX FERTILIZER
6-lb. Box 1.95
20-lb. bag 3.95

SUNDAY SPECIAL!
Clearance Bin!
MISCELLANEOUS FRUIT TREES
Many with lost name tags, so we don't know what they are! Personal shopping only — while supplies last. Many valued to 6.95, for only 1.99

FRUIT TREES

CHERRIES
Large 6' to 7' trees SAM AND STELLA two of the best large black cherries, much superior in production and quality to the older varieties. 5.95 ea.

NECTARINES
The delightful "fuzzless peach". 4' to 5' trees. Only 5.25 ea.

We also have in stock a large selection of apples, pears and many miscellaneous types of fruit trees.

4456 WEST SAANICH RD. in the Royal Oak Shopping Centre. 479-1116
OPEN MON. to THURS. and SAT. 9-5:30, SUNDAY 10-5, FRIDAY 9-9

SPRING SALE STARTS TODAY!



NOW! ONLY $2.94 EA. L.P.

Quality
DONNA SUMMERS - LOVE TO LOVE YOU BABY

PLUS •NBLP.7037 · Kiss · Rock & Roll Over, $4.94. •NBLP.7025 · Kiss · Destroyer, $4.94. •NBLP.7020 · Kiss · Alive, $6.94. •NBLP.7038 · Donna Summers · Four Seasons Of Love, $4.94. •PS.2021 · Rod Stewart · A Shot Of Rhythm & Blues, $4.94.



LYNX
MISSING LYNX
NOW! ONLY $3.94 EA. L.P.
Quality

AL STEWART
YEAR OF THE CAT



NOW! ONLY $3.94 EA. L.P.
GRT

PLUS •9098.3063 · Al Stewart · Past, Present & Future, $4.94. •9098.7012 · Al Stewart · Modern Times, $4.94. •9230.1065 · Dan Hill · Hold On, $4.94. •9022.952 · M. McCoo & B. Davis Jr. · I Hope We Get To Love In Time, $4.94. •9309.52002 · J.J. Cale · Troubadour, $4.94.



GARY WRIGHT - 'LOVE TO SMILE'
NOW! ONLY $3.94 EA. L.P.

PLUS •7ES.1084 · Eagles · Hotel California, $4.94. •BS.2978 · Best Of The Doobie Bros., $4.94. •7ES.1079 · Jackson Browne · The Pretender, $4.94. •7E.1094 · Bread · Lost Without Your Love, $4.94. •SD.18207 · Abba · Arrival, $4.94.

Chilliwack
MRS.5006 · Chilliwack · Dreams, Dreams, Dreams.
NOW! ONLY $3.94 EA. L.P.
PLUS MRS.5005 · Heart Dreamboat Annie, $4.94 ea. L.P.

Z.Z. TOP/TEJAS



NOW! ONLY $3.94 EA. L.P.

PLUS... •AQR.511 · April Wine · Forever To Now, $4.94 •SMAS.197 · Spotlight On Mama Mouskouri, $7.94. •LAT.1003 · Hagood Hardy · The Homecoming, $4.94. •2THS.12/13 · This Is The Moody Blues, $11.94. •2PS.606/7 · The Rolling Stones · Hot Rocks, $9.94.

SPECIAL DECCA IMPORT
The Rolling Stones - 5 record set including T-Shirt.
NOW! ONLY $29.94 EA. SET

Kelly's Stereo Marts
728 YATES ST.
VICTORIA
388-5502
CHARGEX
2-25
Kelly's

'Laundering' Laid to Bank

NEW YORK (WP) — Chemical Bank, the sixth largest in the country, was indicted by a federal grand jury Thursday on charges of failing to report more than 500 cash transactions totaling $8.5 million as required under the government's bank secrecy act.

Some of the transactions allegedly involved money laundering operations connected with narcotics traffic.

Two former Chemical Bank branch officers — Thomas Spinelli and Michael Strolla — were also indicted by a grand jury on charges they failed to report as income several thousand dollars each received from alleged narcotics dealers for exchanging more than a million dollars in small bills to large ones.

And a former bank vice president, Paschal Demauro, was charged with purjury to the grand jury.

A fourth individual, Anthony D'ambrosio, who is currently sought on a narcotics charge, was indicted for failing to report as income $600,000 he alleged received from heroin sales in 1970 to 1972.

The bank secrecy act was passed in 1974 to combat the use of banks for purposes of tax evasion, narcotics dealing or organized crime, and requires that banks report all cash transactions exceeding $10,000 as well as names of customers involved to the internal revenue service.

Chemical Bank, in a statement, said it will plead not guilty to the charges, and emphasized that the indictments involve individuals "who were terminated from Chemical's employment in 1975."

The bank, with assets at the end of 1976 of $26.6 billion, said it expects "the facts will show that there was no intention on the part of responsible personnel" to evade compliance with the act.

"No senior officer of Chemical was aware of this noncompliance," the statement said, adding that "as soon as this was brought to the attention of management, immediate steps were taken to ensure compliance."

Plot Bared To Murder Trudeau

CAMDEN, N.J. (AP) — A Williamstown, N.J., man tried to organize a team to assassinate Prime Minister Trudeau and four U.S. leaders last year, a U.S. Secret Service agent testified in federal court here.

Michael Maddaloni testified Wednesday that Robert Dufala, who described himself as a John Birch Society murder squad leader, believed Trudeau and the U.S. leaders were planning to give in to Communists through the multi-national Council on Foreign Relations.

Dufala, 39, is charged with one count of threatening to kill then vice-president Nelson Rockefeller with a cyanide bullet.

The threat is alleged to have been made three days after Dufala was defeated in the June 8 primary election for the Republican congressional nomination in the 2nd District. Dufala owns a day care school in Williamstown, N.J.

Plutonium Substitute Considered

DENVER (UPI) — The U.S. government, worried about nuclear proliferation, is considering a switch to some atomic power plant fuel other than plutonium, which is the main ingredient in the manufacture of nuclear bombs.

Thomas Davies, assistant director of the U.S. arms control and disarmament agency, Thursday said the change in nuclear fuels is just one of several alternatives under study as a way to avoid placing heavy reliance on plutonium as a power plant fuel.

Davies said a plutonium economy, until recently promoted by the government, would greatly magnify the threat of plutonium diversion to atomic weapons around the world.

In a report to the American Association for the Advancement of Science, Davies said one new fuel possibility would be thorium mixed with uranium. Some plutonium would be produced in reactors using thorium and uranium, but it would be substantially less than the amount left as the byproduct of power plant reactors using enriched uranium.

He said nuclear engineers have been moving toward the use of plutonium in power plants because uranium supplies are limited and the nation will not have enough to meet projected needs of power generators if nuclear power continues to expand.

Thorium, a naturally occurring metallic element, would greatly extend the fuel supply and eliminate the need for plutonium if research confirms its feasibility.

Davies said, however, his agency only recently has started investigating the possibility of using thorium, and added considerable research will be needed before it can be used.

Dr. Theodore Taylor, a Princeton University nuclear physicist, agreed that thorium would be one way to reduce the threat of nuclear proliferation. But he estimated it would take eight to 10 years and "a few billion dollars" to switch atomic power plants to that fuel.

Another possible alternative to the plutonium economy, Taylor said in a paper, would be to phase out nuclear power altogether. But he said coal is not an acceptable alternative because of the danger that its carbon dioxide byproduct could build up in the atmosphere and change the climate.

"I am developing a strong conviction that the path we should follow is toward the sun," he said.

'RISKY' RESEARCH CLEARED

WASHINGTON (WP) — A U.S. Commerce Department patent regulation allowing safety rule exemptions from firms seeking to create new forms of life was suspended Thursday by Commerce Secretary Juanita M. Kreps.

The regualation, issued Jan. 10, was described in The Washington Post Feb. 5. The following week Health, Education and Welfare Secretary Joseph A. Califano asked Kreps to cancel it and wait for an interagency committee's recommedation on how to regulate firms entering this new research area.

Scientists can now combine bits of the genetic material, DNA (Deoxyribonucleic acid) to create hybrid molecules that can be inserted into living organisms like bacteria.

The research could lead to creation of new medicines and other products but might also produce harmful organisms spreading disease and death.

The National Institutess of Health issued strict guidelines last June to govern scientists receiving federal funds for such research. President Ford created an interagency committee last September to study ways to cover industry.

The January Commerce Department order said firms planning such research could get accelerated patents if they obeyed all the NIH guidelines but one requiring advance notice of research plans. That guideline, which means the safety of the research could be judged by independent monitors, is considered crucial by most scientists.

The Commerce Department said Thursday accelerated patents will be permitted solely on new laboratory equipment that contributes to safety in this new, risky field.

Carter Wants Authority To Set Oil, Gas Prices

WASHINGTON (WP) — President Carter will ask Congress next week to give his new department of energy power to set prices for oil and natural gas.

The legislation, which calls for creation of a cabinet department to co-ordinate U.S. energy policies, goes to Capital Hill Tuesday. It would abolish several agencies — the federal power commission, the federal energy administration, and the energy research and development administration — and transfer their functions plus energy responsibilities from other agencies to the new department.

Details of the reorganization, the first fundamental change in the federal government since the department of transportation was created in 1966, were made available Thursday to The Washington Post.

Sen. Abraham Ribicoff (Dem.-Conn.), who will introduce the administration bill, promised that his government operations committee will hold hearings within the next two weeks.

"My feeling is that the president is going to have to fight and fight hard," Ribicoff said.

Congressional sources and leaders of a number of interest groups have expressed concern over what impact the new cabinet office would have on energy policy and on the power of key congressional committees, especially in the house.

Besides getting all FPC, FEA and ERDA functions, the new department would receive from the interior department regional marketing functions over electric power, now handled by the bureau of reclamation and the interior's four regional power administrations; energy data collection done by the bureau of mines; and control over the rate of public land leasing and energy production responsibilities currently under the geological survey and the bureau of land management. The BLM will retain responsibility for actual leasing of public lands.

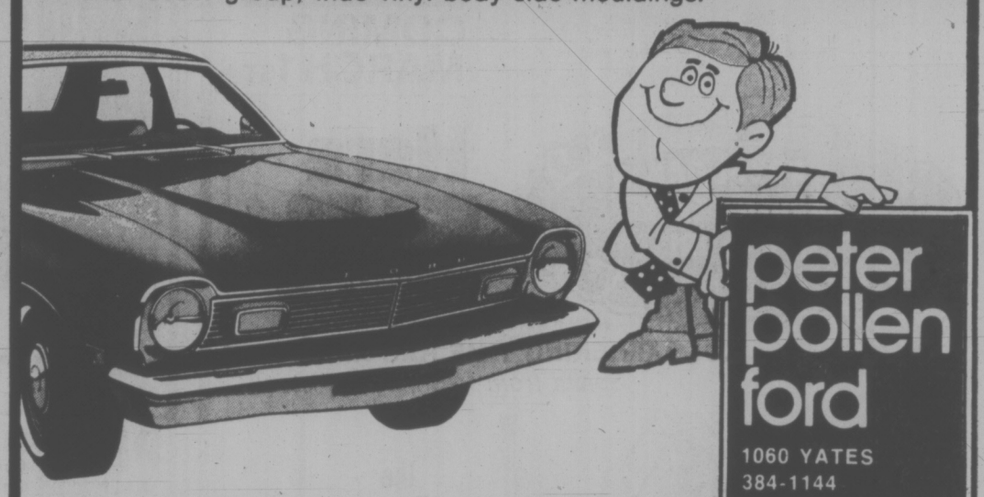
NEW TET THREAT

SOUTH CHARLESTON, W. Va. (UPI) — Less than one week after communities along the Ohio River received a scare from a major carbon tetrachloride spill, a new 6,000-pound spill of the same chemical leaked into one of the Ohio's tributaries Thursday.

West Virginia health director Dr. Newman H. Dyer advised residents of Huntington, W. Va., the only state community getting its water below the point of the spill, to boil their drinking water.

"We don't expect any serious problem, but I think a precaution is indicated," he said. "We don't want to take any chances regarding the health of the people."

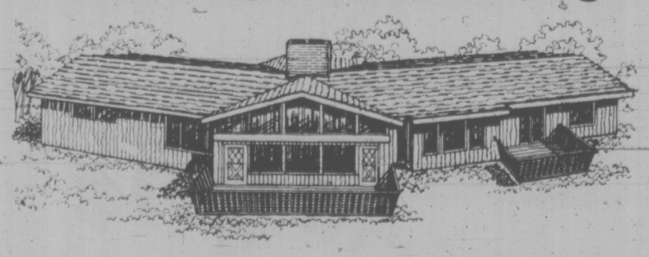
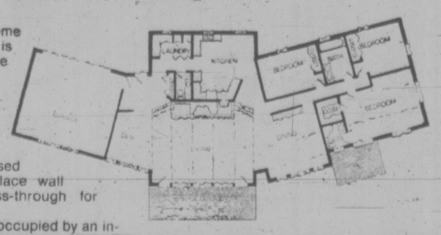
The size of the spill was relatively small compared with the estiamted 70 tons that drifted down the Kanawha and Ohio rivers last week. Most of the 6,000 pounds of carbon tet, could be expected to dissipate in river waters, Dyer said.

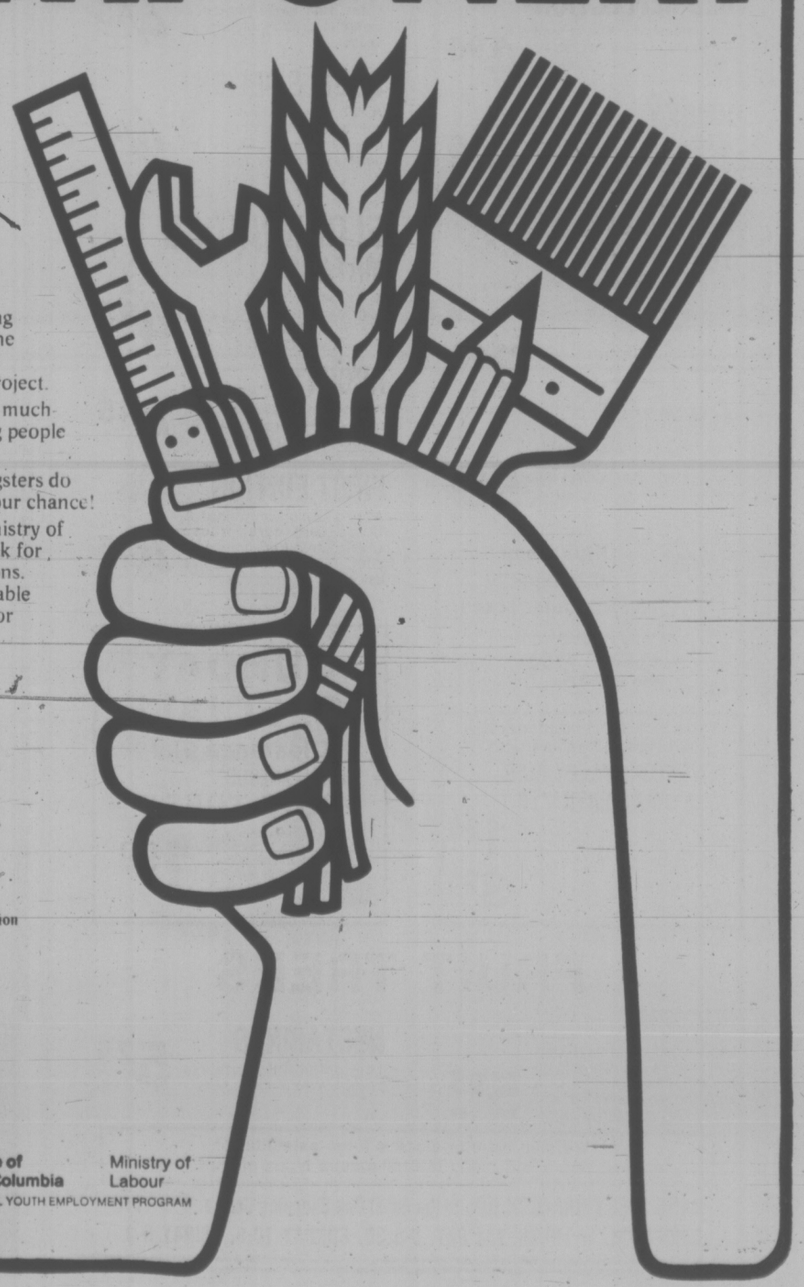
$4898
SALE PRICE
1977 MAVERICK 4-DOOR SEDAN
Stock No. 6308
250 C.I.D. 6-cylinder engine, automatic transmission, power steering, power brakes, white side wall tires, rear window defogger, radio, exterior decor group, wide vinyl body side mouldings.

peter pollen ford
1060 YATES
384-1144
(D L 745A)
2-18

GLC

COMING MARCH 1ST

COLONY
BAR-B-Q
BEEF RIBS
$3.95
COACH LIGHT ROOM
1-31

LINDAL CEDAR HOMES
A central core with moveable wings.

This single-story cedar-home design is as roomy as it is versatile – a welcome respite from today's mass of confining split-levels.
Ideal for the family that enjoys entertaining, its core or "center stage" features a spacious sunken living room with exposed beams and a huge fireplace wall (including a kitchen pass-through for hearthside snacks).
"Off-stage," one wing is occupied by an inviting entryway, a den and garage, while the other is devoted primarily to bedrooms. And both wings (the entire plan, in fact) can be tailored to suit individual needs. They might, for example, be joined at a sharper angle to accommodate a narrower lot.
All as a result of factory engineering and an unusually flexible building system. For more than 50 other applications, send $2 for our Planbook.

Bringing nature home – made-to-order
LINDAL CEDAR HOMES
Independently Distributed By 2-2
BAYCEDAR HOLDINGS LTD.
RR1, Trans-Canada Hwy., Cobble Hill, B.C.
Tel: 743-5547
Enclosed is $2 for Planbook.
☐ Mr. ☐ Ms.
Address
City Prov.
Code Phone
VISIT OUR DISPLAY MODELS TODAY. OPEN DAILY
LOCATED 8 MILES SOUTH OF DUNCAN
"Your Vancouver Island Cedar Home Centre"
2-19

CUT OPERATING COSTS WITH YOUTHPOWER!
If you own a business, run a farm or operate a non-profit organization, here's your chance to put British Columbia's students, unemployed youth and disadvantaged youngsters to work for you this summer.
It's called the Provincial Youth Employment Program. They work for you, we'll help pay their wages.
Here's what it can do for you:
It can help to tide you over the staff vacation period. Or you can start a new, short-term work project at about half the cost for staff. You can add the hard-working people you need for that peak period on the farm. You can get the staff and funds you wanted for that worthwhile community project.
And most important, you'll be providing much needed skills and experience for the young people of this Province.
Have you ever said "why don't the youngsters do something for *me* for a change?" Now's your chance!
Just check the list below and call the Ministry of Labour Field Co-ordinator nearest you. Ask for an application form and program regulations. It's that simple. Applications are also available from any other Ministry of Labour office or Provincial Government Agent.

MINISTRY OF LABOUR FIELD OFFICES
YOUTH EMPLOYMENT PROGRAM
The Interior Region
Kamloops V2C 2J9
No. 220-546 St. Paul Street
374-0078
Kelowna V1Y 7S6
1913 Kent Road
763-9241
Penticton V2A 5B8
2nd Fl., 301 Main Street
492-2477
Williams Lake V2G 1Z5
99 North Second Avenue
392-2426
The Kootenays Region
Cranbrook V1C 2N1
2nd Fl., Rm. 15
101-10th Avenue, S.
426-4110
Nelson V1L 4K3
Court House, 320 Ward Street
352-5378
The Lower Mainland Region
Abbotsford V2S 1P6
No. 5-33575 Mayfair
853-4915
Burnaby V5G 1B2
4240 Manor Street
437-8441
The Northern Region
Dawson Creek V1G 2H9
1005-104th Avenue
782-7575
Prince George V2L 4Y2
No. 222-1488 Fourth Ave.
562-8131, Local 225
Terrace V8G 1L8
4926 Highway 16 W.
635-4977
The Vancouver Island Region
Courtenay V9N 3M7
576 England Avenue
334-2251
Nanaimo V9R 5H7
No. 4-60 Front Street
753-0812
Victoria V8V 1X4
1006 Fort Street
387-1631
Province of British Columbia
Ministry of Labour
PROVINCIAL YOUTH EMPLOYMENT PROGRAM

School Violence Up: Survival Comes First

WASHINGTON (UPI) — Violence and vandalism in schools is now so serious that for a growing number of students and teachers the primary object is "not longer education but preservation," a Senate subcommittee reports said today.

The chairman of the Senate juvenile delinquency subcommittee, Sen. Birch Bayh, D-Ind., cited the "shocking" statistics of "70,000 serious physical assaults on teachers and literally hundreds of thousands of assaults on students" each year.

"While certainly not every school in the country is faced with serious crime problems, it is clear for a growing number of students and teachers the primary task is no longer education but preservation," it said.

Bayh said in an accompanying statement it has been estimated that on a national scale, "we are currently spending almost $600 million each year as a result of vandalism in our schools."

"This staggering waste of scarce educational resources is more money than we spent for textbooks in 1972 and is enough to hire 50,000 additional teachers without increasing taxes by one cent," Bayh said.

He said a study by the National Education Association submitted to the subcommittee showed that between 1970 and 1974, assaults in schools increased 58 per cent; sex offences by 62 per cent; drug-related crimes by 81 per cent; and robberies by 117 per cent.

CIA PAYOLA DETAILED

BROOKLINE, Mass. (AP) — Convicted Watergate conspirator Howard Hunt said today that when he was a Central Intelligence Agency station chief, he gave money to the governments of Uruguay, Mexico and Japan.

He said the payments were similar to those reported to have been made to King Hussein of Jordan.

Hunt also blamed then-president Richard Nixon for what he termed "the horrendous tragedy" of Watergate.

Carter Denies Brandt-CIA Link

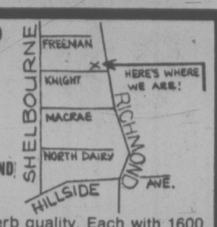
BONN, West Germany (WP) — President Carter, in a letter made public here Thursday, described as "reckless allegations" reports in the U.S. press that former West German Chancellor Willy Brandt had a secret financial relationship with the Central Intelligence Agency.

Responding to a letter from Brandt, Carter wrote that he too was "deeply disturbed and deplore the reckless allegations concerning you that are appearing in our press."

Charges that Brandt or the Social Democratic Party, which he still heads, had at some point received money from the CIA have surfaced here and in the United States before and have always been denied by Brandt.

"I wish it were in my power to prevent these groundless accusations about you. It is the price we pay for the system of government we both cherish," Carter said.

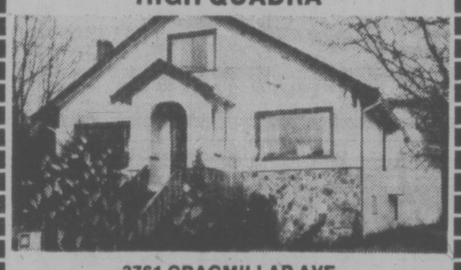
Good Selection Left!
JOFFRE MANOR
1121 ESQUIMALT RD.
One, two and three bedrooms
$29,900 to $45,900
Next door to Municipal facilities and shopping
Featuring large workshop and rec. room
OPEN TO VIEW DAILY 1:30 to 5:30
CLARE BROCK in attendance
Phone 382-1832 or 598-3321
JACK MEARS OAK BAY REALTY LTD.
2-9

PRICE REDUCED
$3,000
OPEN HOUSE
KNIGHT COURT
1740 KNIGHT AVE. (OFF RICHMOND)
SAT., SUN. 1:30-4


Here are 5 townhouses of superb quality. Each with 1600 sq. ft. offering 3 bedrooms, 3 bathrooms, large kitchen with eating area. Dining room, living room with fireplace. Sliding glass doors onto sundeck off master and 2nd bedroom. Loads of storage space. Now priced from $58,900.
478-4334, DON OAKES RODGER TRAILL, 479-8847
TRI-LAND HOLDINGS

OPEN HOUSE SAT. 1:00-4:30 P.M.
3918 LEXINGTON

Executive style 3-Bdrm home in prime Gordon Head area. Beautiful exterior in rock and siding. Double carport and spacious sundeck. Large living room with floor-to-ceiling rock fireplace, quality carpeting throughout, 3-pce. en-suite and intercom system in kitchen. Priced to sell at $77,900
478-5561 MIKE REID 478-6650
2-25 BLOCK BROS. REALTY

OPEN HOUSE
HIGH QUADRA

3761 CRAGMILLAR AVE.
SATURDAY 1:30-4:30
An extra large 4 bedroom family home plus a 2 bedroom in-law suite. Completely renovated throughout for comfortable economic living. $77,900.
WILF WEICKER
386-3231 598-1649
2-25 BLOCK BROS. REALTY LTD.

A GREAT WAY TO SAVE!
RRSP
(Registered Retirement Savings Plan)
RHOSP
(Registered Homeownership Savings Plan)
Save for retirement for the purchase of real estate — and reduce 1976 income taxes, too.
And if you want a loan to buy an RRSP — just talk to us! The interest on the loan is tax deductible.
Come and see us, and in five minutes we'll explain all the advantages of these plans.
But to save on 1976 taxes, you have to act before the end of February — so come in now and avoid the rush.
WE WILL
VICTORIA PUBLIC SERVICE CREDIT UNION
HELPING VICTORIANS SINCE 1940
DOWNTOWN 710 Broughton St. 385-1437
JAMES BAY 547 Michigan St. 382-5105
GLENDALE HOSPITAL Room 222 382-5105

WARNING
THIS ADVERTISEMENT MAY AFFECT YOUR INTEREST.
HOW ABOUT A LOT OF CLASS, AND LEADED GLASS YOU'VE ALWAYS WANTED AT A PRICE YOU CAN AFFORD. 1382 CRAIGDAROCH HAS BEEN REDUCED TO $84,500 TO FACILITATE A QUICK SALE. IT'S 1,700 SQ. FT. HAS BEEN COMPLETELY REDECORATED AND UPDATED. JUST BEHIND THE CASTLE YET WALKING DISTANCE TO TOWN. COME AND SEE THIS LOVELY HOME SATURDAY FROM 1:30-4:00 P.M. FOR PRIOR VIEWING CALL LILIAN MCLEOD 658-8441, 595-5131 CANADA TRUST REAL ESTATE.
2-25

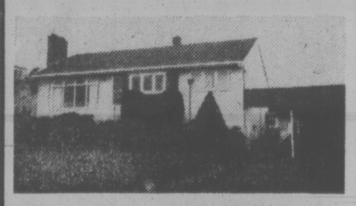
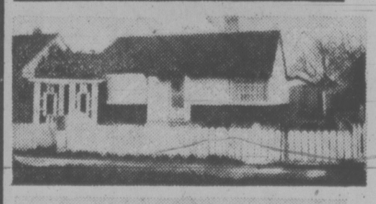
ATTRACTIVE RURAL
SUBDIVISION
10 LOTS LEFT
From $19,500
CALL
PETER MASON
386-7771 477-9318
MOODY & MASON REALTY
2-25

NOW LEASING
PHASE II MARKET SQUARE SHOPPING CENTRE
(A Heritage Redevelopment)
in the Heart of Downtown Victoria
Bounded by Johnson, Store and Pandora St.
QUALITY OFFICE, RESTAURANT & RETAIL SPACE AVAILABLE TO COMPLEMENT 35 EXISTING BUSINESSES
ENQUIRIES TO
Warren S. Norris, Abacus Cities Ltd.
No. 202—1208 Wharf St.
Victoria, B.C.
388-6461
Market Square

WANTED
OAK BAY
3-Bedroom Home
$85,000 to $120,000
Delayed Possession OK
CALL ALEC GOWER
592-2407
Whyte & Gower
Oak Bay Properties
2-23


2727 QUADRA
CONDOMINIUM OFFICE
1100 to 3500 Sq. Ft.
BUY
LEASE
LEASE TO OWN
Watch your investment grow and enjoy the benefit of a tax shelter.
Joe Manton
388-6691 382-5211
Roberts Investments Ltd.
2-19

FOR SALE BY OWNER
High above Cordova Bay, with panoramic view of sea, islands and mountains, at end of a quiet dead-end road, spacious house on more than an acre of land.
Three bedrooms (unique master bedroom en-suite, with its own balcony), large 'L'-shaped living/dining room with picture window and sliding doors to deck, modern tiled kitchen with Jenn-air range, wall oven, fridge and dishwasher, large family room, rec room, in-law suite, laundry room and storage area, heated garage-workshop, heated greenhouse, blacktopped driveway with ample parking.
Large vegetable garden with asparagus bed and small fruits. Fine collection of flowering shrubs and trees.
All schools within reasonable distance
5261 Del Monte Avenue — $135,000 or offer.
Phone for appointment — 658-8123

CLIFF SALMOND OFFERS

OPEN HOUSE
SAT. 1:30-4:30
1174 GREENWOOD
(CHOICE SAXE POINT)
3 BEDROOMS, FULL BASEMENT, LARGE LOT. IMMACULATE. MLS 22703
$57,500
385-7721 477-3626

$46,900
SIMPSONS SEARS
COMPLETE WITH AS NEW RANGE, FRIDGE, WASHER, DRYER, CARPETING. FENCED YARD. SEPARATE DINING ROOM. MLS 22907
385-7721 477-3236

1654 BLAIR
(K-MART)
3 BEDROOMS, PLUS REC. ROOM, PLUS ONE BEDROOM SELF-CONTAINED BASEMENT SUITE WITH OUTSIDE ENTRANCE OR 5 BEDROOMS. 88' WIDE PRIVATE LOT MLS 22238.
$68,900
385-7721 477-3626

LUXURY AND SPACE
A different design with 5 bedrooms, 3 baths, rumpus room. Double garage. Treed lot. MLS 22616
385-7721 $119,000 477-3636
2-25
GARDNER REALTY LTD. — 895 Fort St.
"Our Time Works For You"

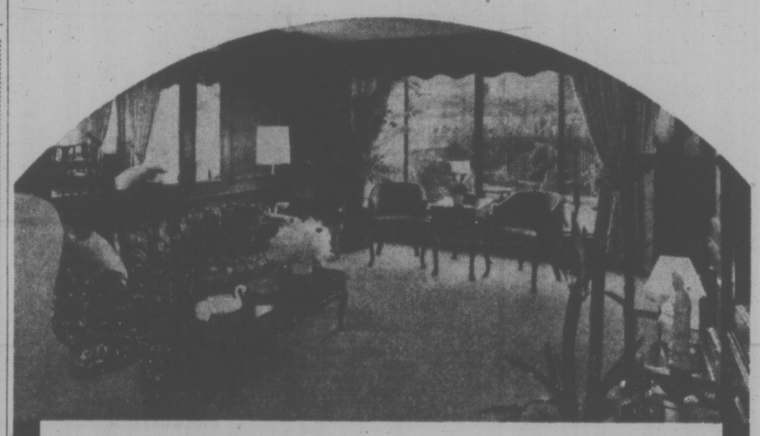
POTENTIAL PUB
950' Prime Waterfront
Gulf Islands, B.C.
1. Main Road access & exposure.
2. General store included.
room for devel.
3. 2 cabins — room for devel
4. 1.75 acres with a portion zoned C-3
5. Moorage dock with marine gas float
6. Marine, home & auto fuel supply
7. Pictures & statements avail.
For details, call Fern:
687-7711 Pager 2453 or 939-6666
Toll Free: 800-663-3708 Pager 2453
Coronation Realty Ltd.

CADBORO BAY VIEW
Second to None! $119,000
OPEN SAT. 1-4 P.M.
3720 CADBORO BAY RD.
This executive home is unique in an area that homes very seldom come up for sale. Huge master bedroom with 4-piece ensuite. Big dining room and living room with two-way fireplace between. Den with fireplace and many other features. To view this home, quickly call:
SHANE BEFURT
385-3664 or 386-6164
Castle Properties Ltd.
2-24

Buy now with confidence.
$41,300 to $45,500
24 PATIO 12 HOMES REMAIN

VIEW TODAY!
724 SEA TERRACE
(off Esquimalt Road)
2 and 3-Bedroom Family Homes
OPEN DAILY 1 p.m.-4 p.m.
WEEKENDS 1 p.m.-5 p.m.


● Fully carpeted, drapes, appliances
● Adjoining harbour, park, and tennis courts
● Legal fees, etc. included in price
● Government home purchase assistance available
● Beautiful landscaping
● Unmatched value
382-2159 385-0300
A QUALITY WHEATON DEVELOPMENT
1-21


Laurel Point is for you!
And we'll give you a year to make certain.
Victoria's finest condominiums are ready for living now. This is the time to act on this once-in-a-lifetime opportunity to enjoy living in Victoria's last residential development on the Inner Harbour. Make the move today; we guarantee to buy back your suite at the end of one year, for any reason.
Laurel Point Prestige Condominiums feature:
● Unobstructed waterfront location
● Surrounded by a park
● Spectacular ocean and mountain views
● Choice of 37 outstanding floorplans
● Brick fireplaces and huge terraces with barbecues
● Magnificent landscaping with Garden Pavillion
● The Harbour Club—a private getaway for Laurel Point residents only
● Pool and sauna
● 7 exclusive, architect-designed townhouses 3,000 square feet, $155,000
● Apartment condominiums, $59,000-$130,000
● Guaranteed House-Trade plan available
● Unique one-year buy-back guarantee
OPEN SUNDAYS
Weekdays: 1:00 to 8:00 p.m.
Weekends: 1:00 to 7:00 p.m.
225 Belleville Street
Phone 386-7752
LAUREL POINT
A development of Canadian Freehold Properties Ltd.

Blood in Accused's Vehicle Matched Slain Woman's—RCMP

An expert from the RCMP crime detection laboratory said Thursday blood found in the motorhome of a man accused of murder matched blood found on a dead woman's dress and a sample taken at an autopsy.

The blood ws also different from a sample said by an earlier witness to have been taken from the man, Nancy Ziegler of Vancouver told B.C. Supreme Court.

She was testifying in the fourth day of the trial of John Edward Aitken, a 30-year-old beer parlor waiter accused of first-degree murder by causing the death of Maire Alice Monique Nordelli (Gypsy) Dhillon, 30, a mother of three, while committing rape.

Her body was found Sept. 9 in a grassy area near a path leading from Anson Crescent to the beach at Macaulay Point in Esquimalt.

Mrs. Ziegler, the 25th crown witness, who works in the serology section of the crime lab, was qualified as an expert witness in body fluids, including blood, and their origin.

She testified she examined Aitken's motorhome Sept. 10 and found 11 bloodspots — seven of them of insufficient quantity to ascertain the group type and four which she identified as Type A.

The identifiable bloodspots were found at the doorwell on the passenger side, bottom of the engine cowling inside the cab and close by, and between the front seats.

A piece of carpet near the cowling removed by her and introduced as an exhibit contained AB2 blood, a three-part test, she said.

Mrs. Dhillon's blue dress which she was wearing when her body was found also contained AB2 blood, she said.

A sample of Mrs. Dhillon's blood taken at the autopsy was AB2, she said.

But a sample of blood, said in court earlier to have been taken from Aitken and turned over to police, was AB-A1, said Mrs. Ziegler.

She also said she examined a bandage and plaster half-*cast which* Aitken had worn for a work injury to his right hand suffered Sept. 3 and did not find human blood present.

She was to continue her testimony today before an assize jury and Mr. Justice Harry McKay.

Cpl. Brentford Wladichuk of the RCMP crime laboratory's hair and fibre section testified he examined Aitken's motorhome Sept. 10 and gathered 73 human hairs from various areas including the driver and passenger positions.

He said 19 of the 73 hairs were "similar" to exhibits to Mrs. Dhillon's hair.

He said all that could be said of the 19 hairs was that they were "similar" to Mrs. Dhillon's and they could have originated from that source or any other source with the same physical characteristics.

None of the similar-type hairs contained a blood-like substance but some of the dissimilar ones had blood-like substance on them, he said.

Wladichuk removed a partial fingernail with orange-colored nail polish from the driver's footwell area. He said the nail was torn with a jagged tear on the edge.

But a physical matchup was not possible between the torn nail and Mrs. Dhillon's fingernails, removed at the autopsy.

Cpl. Richard Shaddick of the RCMP crime laboratory's chemistry section said he tested the nail polish on the torn nail and Mrs. Dhillon's nails and concluded the polish on all of them was the same physically and chemically.

He agreed that the nail polish was of a relatively common type and that he never received any nail polish belonging to Mrs. Aitken.

Dianna Wladichuk of the RCMP crime laboratory's alcohol section said she tested a sample of Mrs. Dhillon's blood, taken at the autopsy the day after she was found dead, and the blood alcohol content was 0.26.

DISPLAY REAL ESTATE

Pages

CLASSIFIED REAL ESTATE

280 Acreage for Sale and Wanted
240 Business Opportunities
241 Business Opportunities Wanted
247 Commercial or Industrial Properties
258 Condominiums and Townhouses
253 Country Homes and Properties
270 Exchange Real Estate
290 Farms for Sale and Wanted
263 Garages for Sale, Rent, Wanted
293 Gulf Island Properties
250 Houses for Sale
265 Houses Wanted to Buy
295 Listings Cancelled
268 Listings Wanted
271 Lots for Sale
294 Mainland and Out-Of-Province Properties
273 Property for Sale
274 Property Wanted
244 Revenue Property
246 Revenue Properties Wanted
285 Up-Island Properties
256 Waterfront Properties

See 3rd Section of This Newspaper

OPEN DAILY 11-4 P.M.
The Lexington
1012 COLLINSON at VANCOUVER ST.
39 STRATA-TITLE HOMES
$1650-$2250 DOWN
95% FINANCING
A.H.O.P. — 8% LOANS
BOWDEN REALTY 383-5524
2-24

1447 St. David
OPEN HOUSE—DAILY 1:30-4:30 — OAK BAY
The ultimate in townhouse living. Large 2-bedroom and den, 2 fireplaces, 5 appliances. Price $116,500.
TRADE YOUR HOME
Whyte & Gower
OAK BAY PROPERTIES
2227 OAK BAY 592-2407 2-3

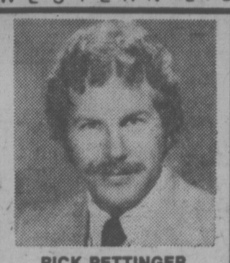
OPEN TO VIEW

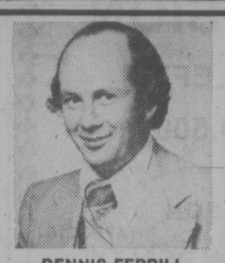
1604 Barksdale
Sat. 2-4:30
Follow the signs off Kenmore to this high prime location of distinctive homes. Custom design, choice wall to wall carpet, through hall plan, en suite plumbing make this 1365 sq. ft. home outstanding. Kitchen has dishwasher and adjoining nook with sliding glass doors to a large sundeck over the double carport. Rec room is roughed in with fireplace and 2-pce. bath. Landscaping to be completed. Full price $79,000
386-3585 Mr. James 477-8134
Victoria Realty Ltd.
2-25

OPEN HOUSE SAT. 1:30-4:30
912 RANKIN ROAD
(Off Craigflower)

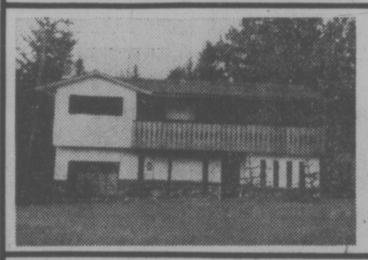
Immaculate executive 4 split family home, featuring 3 or 4 bedrooms, 3 bathrooms, 2 fireplaces. Built-in dishwasher, professionally finished family room and more. All rooms larger than average. Situated on a no-through street with access to water. New MLS 22828. Asking $77,900.
385-7721 Bill Weiss 598-8443
GARDNER REALTY LTD. 2-25

A. E. LePAGE
WESTERN LTD · REALTOR


RICK PETTINGER Res. 478-9886

JOHN B. MacDONALD Res. 384-9160

DENNIS FERRILL Res. 477-2083

FRESH AS SPRING IN FAIRFIELD
OPEN SAT. 1-4:30 P.M.
4041 CAREY ROAD
This four-bedroom character home in the Marigold area is bright and cheery inside and out. Top quality floor coverings throughout, open fireplace, stained glass doors, large sundeck, full high basement, etc. This home is new on the market and priced to sell at $58,900. MLS.
For Prior Viewing Call Rick.

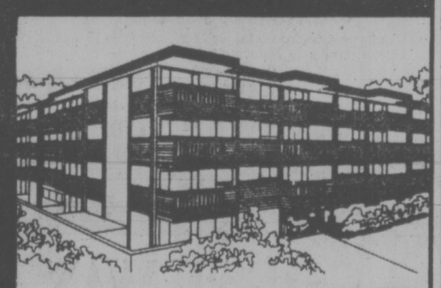
SAN JUAN — FRANCISCO AREA
MLS 22177
Outstanding 4-bedroom contractors own home on quiet cul-de-sac. Family room with fireplace off kitchen. Sunken living room with floor to ceiling fireplace and built-in book shelves. Balconies off dining room and 2 bedrooms. Rumpus room with fireplace and wet bar. Large room in lower level could be used as den or office. Great value at $129,500.
For Prior Viewing Call John.

OPEN HOUSE
1:30 - 4 P.M. SAT. AND SUN.
519 WESTWIND (OFF ATKINS ROAD)
"IT'S WHAT'S INSIDE THAT COUNTS and the interior of this home is worth seeing. Has 4 spacious bedrooms, family room off the kitchen which your family would love to relax in. SUNKEN LIVING ROOM with feature brick fireplace and sliding glass doors off to spacious sundeck. This 2-year-old home has just had new quality wall-to-wall installed throughout. Secluded backyard with mature fruit trees and Goldstream Creek just to the back of the property. Vendor anxious. MAKE AN OFFER. MLS. 22176 (TRADES CONSIDERED).
For Prior Viewing Call Dennis.
"FRESH AS SPRING" "FAIRFIELD"
Open Sat. 1-4:30 P.M.
1652 RICHARDSON
If you appreciate a large lot (over 170' deep) in one of Victoria's more desirable areas you'll love this new listing. Three large bedrooms, open fireplace, full high basement with rec room and many other features. Priced to sell at $54,500. MLS.
"OAK BAY LAND LOVERS"
Superb three-bedroom executive bungalow on a large treed lot in North Oak Bay. Open beam ceilings, 2 full bathrooms, 2 fireplaces. Terrific floor plan with top-quality construction inside and out. A must see for the discriminating buyer. Realistically priced at $95,000.
THE GREAT GET-AWAY
All the features of a top quality city home only 30 minutes from Victoria. Four large bedrooms, 2 fireplaces, 2 bathrooms, shake roof, cedar siding. This new home is high on a hill near Mill Bay and has a superb mountain and sea view. This home in the city would be priced in the high 80's. Asking only $71,000. MLS.
TEN MILE POINT EXECUTIVE HOME
1-Year Lease Available
Brand new 3-bedroom. Open beam living room with floor-to-ceiling rock fireplace. Out-of-town owners. Available immediately. For appointment to view call
SHAKE AND BAKE
That's what this new listing is all about. Business consists of buildings and equipment for the making of concrete tile — patio blocks and concrete sidewalk blocks. Asking $31,900.
START HERE NEW LISTING IN SIMPSONS-SEARS AREA
A well-maintained home featuring sunken living room, dining room with fireplace, 3 bedrooms or 2 bedrooms and a den, built-in dishwasher and separate drive-in garage. This home has been completely updated and is in excellent condition. MLS
DONCASTER AREA
A tremendous family home. 3 bedrooms, full basement, separate double garage and workshop. Situated on a half-acre lot there's more than enough room for campers, boats and trailers, etc. Priced in the sixties. Make an offer. MLS.
CALL RICK for more details!
CALL JOHN to see these!
CALL DENNIS and see them!
MAKE YOUR NEXT MOVE THE RIGHT ONE!
1391 HILLSIDE AVE. 386-6331 (24 hrs.)
A. E. LePAGE WESTERN LTD · REALTOR
2-18


OLIVE KER
I am back at my desk after several months leave. Let my 8 years experience in Real Estate be of service to you. Buying or selling, feel free to call me Any Time.
UCLUELET
7-suite Apartment Block, beautiful ocean view. 1 large 3-bedroom suite and, huge recreation room. 6 suites, 2 bedrooms — all 4-piece baths. Newly decorated — 18 years old. Never a vacancy. Asking $159,000. Call:
OLIVE KER
592-4450 477-1841
BLOCK BROS. REALTY LTD.
2-25

OPEN HOUSE
JUST LISTED
PRIME ROCKLAND EXECUTIVE HOME
$149,000
SAT. AND SUN. 1-4 p.m.
1464 ROCKLAND AVE.
(across from Government House)
Located on a lovely landscaped treed lot (80x168 ave.), this magnificent 5-bedroom (could be 6), 3 full bathroom home has CHARACTER, CHARM and GREAT WARMTH. Just 3 years old, it has been designed and built to take full advantage of the PANORAMIC SEA and MOUNTAIN VIEWS across the manicured grounds of Government House. Over 3000 sq. ft. of luxury living area, including one of the finest Tudor lounges in Victoria. MLS. In attendance
GEORGE BLACK, 382-2426 or 383-4124
PARK PACIFIC INVESTMENTS LTD.
2-18

OPEN SATURDAY & SUNDAY 2 - 4 P.M.
BIG FAMILY TOWNHOUSES
"with room to swing a cat"
3-BEDROOMS—1½ BATHS—BETWEEN THE WATER AND JAMES BAY SQUARE
26 MENZIES
FIREPLACES AND BASEMENTS
for real family living!
see the quality kitchens, tiled-to-ceiling baths, private decks, patios
There's a tremendous amount of living to do just ½ block from the water and the park
2-25
PRICED FROM $55,000 - $58,000
(APPLIANCES AND DRAPES INCLUDED)
598-3321
Hurry! There are only five of these townhouses! Be among the first to see them this weekend!
JACK MEARS OAK BAY REALTY LTD.

THINK VALUE
THINK FAIRFIELD — THINK WESTFIELD
HATLEY HOLDINGS LTD
35 SUITES 5 FLOOR PLANS
Quality Built Condominium Homes For Sale
(Too many features to list) — SEE FOR YOURSELF AND COMPARE
BUY NOW:
• PRIME LOCATION
• FIRST CHOICE
• 1-Bedroom from $35,150
• 2-Bedroom from $47,650
FEATURES:
• LOW MONTHLY MAINTENANCE
• LARGE BRIGHT SUITES
• UNDERGROUND PARKING
WALK TO:
• BEAUTIFUL BEACON HILL PARK
• DOWNTOWN VICTORIA
• SCENIC OCEAN PATHWAYS
2-25
HOSTESS TO ASSIST YOU
IN THE HEART OF FAIRFIELD
THE WESTFIELD
½ BLOCK WEST OF COOK ST.
1024 FAIRFIELD ROAD
DISPLAY SUITES OPEN DAILY 11 A.M.-4 P.M.
SALES OFFICE 383-1543. Mrs. VILMA POMMER SUNDAYS 1 P.M.-4 P.M.

The Hillshire

medium-priced one or two bedroom condominium homes
$29,900 to $42,000
Open Mon. to Sat. 10-5
1525 HILLSIDE near Hillside Mall
Open Sunday 1-5
384-8101
2-3
KNOWLES REALTY LTD.

Elegant Replica of 18th Century French Manor House
Unique opportunity to purchase a home of unparalleled quality and good taste. Seclusion with easily maintained garden in Gordon Head's best residential area.
4022 LOCARNO LANE
$163,000
To view by appointment only. Courtesy to agents.
Postle Construction
477-3728

OPEN HOUSE — BY BUILDER
SATURDAY & SUNDAY 1-5 P.M.

4038 MARTHA CRES. (off McKenzie)
New 3 bedroom home with carport. Merit prefinished cabinets. Manor Twist floor coverings. Roughed-in bath in basement. Quality finishing.
ASKING PRICE $63,900.
M. E. MARCHMENT CONST. 656-4791
2-25

FAMILY OPPORTUNITY
CONDOMINIUM
ESQUIMALT
CHILDREN WELCOME! NEAR NEW
3 bedrooms. All on one level. About 1175 square feet. Light, bright and roomy. Top floor. Corner suite. Views, rec room. Workshop. Controlled entrance. Ideal location for shopping at plaza, and rec centre. $42,500.00. Offers accepted. MLS 21197.
CALL JOHN HOLMS at 386-7521
BOORMAN INVESTMENT CO. LTD.
1111 Government St.
2-23

Carter $4B Spur Wins Approval

WASHINGTON (WP) — The House approved, 295 to 85, Thursday the first part of President Carter's economic stimulus package, a bill authorizing $4 billion for quick-starting public works projects to put people to work. Supporters say the $4 billion would produce about 600,000 jobs.

Mall Slated for Drive-In Theatre Site

Saanich will soon receive plans from Toronto for a multimillion shooping centre to be built on the Tillicum drive-in theatre property.

Municipal planner Gil Laurenson said today he received a phone call Thursday notifying him the plans were being prepared.

Saanich declared the property a development area on March 1, 1976 after Abbey Glenn Property Corporation declared its intention of building a $25 million commercial and housing complex on the site.

Abbey Glen, with Columbia, commomwealth Corporation, has now become part of the powerful Genstar group.

The original plan for the Tillicum site has been drastically changed.

Originally, it was proposed to build a 384,000 square foot $16 million shopping centre, plus 100,000 square feet of shopping space, valued at about $4 million, and between 150 and 200 townhouse units, to cost about $3 million.

The office and townhouse concepts have now been discarded.

"The new plan protects all the meadowland and the Colquitz (creek)," Laurenson said. "As for as I'm concerned it's one hundred per cent better."

Laurenson said the shopping ventre will be just under 400,000 square feet and will include "two major department stores, variety stores, a bank and probably a food store."

Residents in the area formed the Gorge-Burnside Community Planning Council last April as a tool to fight the proposed centre.

They feared it might seriously affect the two other shopping centres already in existence — the Mayfair and Town and Country complexes.

They were told the Toronto company hopes to draw most of its business from the Colwood-Langford area.

While recognizing the need to broaden the Saanich tax base, residents were not happy that their neighborhood had been chosen to provide shopping centre facilities for the Colwood-Langford area.

MARCH 5 BOOK SALE

Thousands of books on subjects ranging from fiction to fine arts will go on sale at the Maritime Museum Saturday, March 5, at 9:30 a.m.

The book sale, sponsored by the women's auxiliary, will be held in the building's old Assize Court.

CLARE STEVENS' BROADMEAD HOME OF THE WEEK



4501 EMILY CARR DRIVE

This 2450 sq. ft. home is ideally suited to the professional couple or limited family. The generous sunken living room is highlighted by a floor to ceiling white stone fireplace and built-in bar. It opens onto a private courtyard entry way. The dining area is bordered by its own patio. Custom walnut cabinets highlight the kitchen adjacent to the family room with its massive stone fireplace. Large master bedroom with one wall in oiled cedar includes its own built-in vanity, ensuite and sauna. Sunken tub highlights the main bath. 3 spacious bedrooms in all, double garage, built-in vacuum, all thermopane windows and full insulation complement the 1/2rd acre lot. The search for taste and quality stops here. $135,000

OPEN TO VIEW SATURDAY 1:30-4:30

CLARE M. STEVENS 658-5072

REALSPAN PROPERTIES LTD. PROPERTIES LTD. 388-6454 2-25

OPEN SAT. 1-4
1892 LEYNS ROAD



Executive, four-bedroom, attractive exterior highlighted by brick facing. Partial seaview. Vaulted, cedar-faced family room off spacious, dream kitchen. $136,000.

JACK COOKE
477-4842 595-5171 2-25

Canada Trust Realtor 1537 Hillside 595-5171

FOR SALE BY OWNER

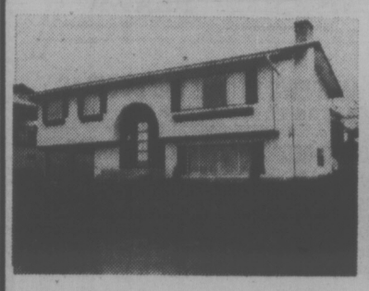


4360 TORQUAY DR.

3-level, 3-bedroom Family Home. 2-piece, 3-piece and 4-piece bathrooms. Living room with attractive fireplace — L dining room, family room with adjoining conservatory. Hobby room or 4th bedroom. Kitchen with breakfast area, dishwasher and garburator. Plus fenced backyard, screened patio. Close to schools and recreation centre. $82 500. View by appointment only.

477-8358

OPEN HOUSE SATURDAY, 1:30-4:30
4265 EASTRIDGE CRESCENT



2-year-old quality home in a quiet area. Reduced for a quick sale. 3 bedrooms, nice sized living room and dining room. Large kitchen, eating area. Full basement roughed-in for development. Offers on asking price of $63,900.

TARA BHALLA
RESIDENCE 382-8879 OFFICE 477-1841
BLOCK BROS. REALTY LTD.

OPEN HOUSE SUNDAY, 1:30-4:30
4092 DAWNVIEW CRESCENT



Beautiful home in a prestigious area of Gordon Head. Close to all levels of education, racquet club, shopping. 3 bedrooms, large living room, separate dining room, kitchen with family sized eating area. Finished recreation room with old brick fireplace, double carport. Luxurious carpeting plus other features too numerous to mention. Asking $75,500.

2-25

GORDON HEAD
WATERVIEW
OPEN HOUSE
SAT. and SUN. 2-4 P.M.



Drive by 4620 Vantreight Drive and see this superbly-built home on a quiet cul-de-sac in North Gordon Head with features to please the most discriminating. Designed and built by David Gurr, this home has beautiful ocean views in a well-treed setting. Just nearing completion so you can still choose your carpets. Offered at $162,000. MLS 18777.

385-7721 Dale Briggs 592-3978

GARDNER REALTY LTD. 2-25

a "QUIET" CONDOMINIUM
FERNHILL PLACE

VALUE
Privacy, security, investment value await you. Suite 206 has 1446 sq. ft. 2 Bedrooms plus sewing room. $44,900.

LOCATION
A quiet cul-de-sac yet only a short block to bus, shopping centre, recreation facilities, arena, library, banks, etc.

FREE YOURSELF
from home maintenance. Relax. Spend time golfing, fishing, curling, swimming. Walks to Saxe Point and Rockheights.

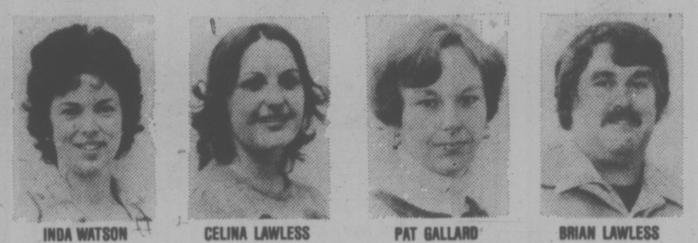
ENJOY
Ocean and mountain view from most suites. All kitchens have eating area, frost-free fridge, 30" G.E. range.

$39,000 614 FERNHILL PLACE, Esquimalt $47,500

OPEN WEEKDAYS 1 to 9 p.m.
OPEN SAT. AND SUN. 1 to 5 p.m.
JOE MANTON
382-5211 — Off. 388-6691 2-9

RIM ROBERTS INVESTMENTS & MANAGEMENT LTD.

READY . . . WILLING . . . ABLE
AUTOPLAN



INDA WATSON Manageress | CELINA LAWLESS | PAT GALLARD | BRIAN LAWLESS Gen. Mgr.

OPEN SAT. 9 A.M. and SUNDAY 11-3

YOUR TOTAL INSURANCE CENTRE
TOWN & COUNTRY REALTY LTD.

T/C In the Mall next to Woolco 382-7276

2-25



We're Here For You.



OPEN HOUSE SAT. 1:30-4:00
1770 TEAKWOOD

The price is right, the house is terrific, interest rates are low! New 1200 sq. ft. Gordon Head home. 3 bedrooms; master en suite, spacious living room and dining room. Easy to develop lower area. Trades considered. MLS. Reduced to $66,900

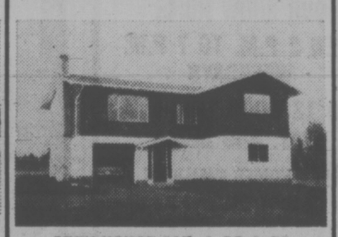
386-2955 GEORGE PARSONS 598-3847
CENTURY 21 MAYFAIR REALTY



OPEN HOUSE SAT. 1:30-4:00
8072 MAHON PL. (Off Jeffries)

Just finished, a quality-built 1460 sq. ft. 3-bedroom home among trees but backing onto agricultural land. Vaulted cedar ceiling, two-way fireplace, sunken den, family kitchen, entertaining size dining room. MLS. Trades considered.

386-2955 GEORGE WALL 477-0548
CENTURY 21 MAYFAIR REALTY



OPEN HOUSE SAT. 1:30-4:00
SHAWNIGAN-MILL BAY RD.

(Left 1 mile from Trans-Canada Hwy). Come and see this 2-acre property with brand new full basement home. A 30-minute drive from the city at an affordable price of $63,900.

386-2955 J. J. WILLIAMS 479-1163
CENTURY 21 MAYFAIR REALTY



CAPE COD BEAUTY

Offers invited on this very attractive home inside and out. 3 BR (largest 19½x13), 2 baths, 17½x11½ family room, living room with bay window, brick fireplace, underground services. Reduced to $69,900 with trades considered.

386-2955 GEORGE WALL 477-0548
CENTURY 21 MAYFAIR REALTY



COLQUITZ AREA
3 BR. NO-STEP

Exceptionally attractive layout. 3 large bedrooms with ample cl... living room, dining room, LR with F.P., kitc... and ... room off. Just 20 yrs. old. ... 30-4:00, 312 KAMLOOPS, $55,500.

SOLD

386-2955 PETER SYKES 382-3216
CENTURY 21 MAYFAIR REALTY



REDUCED!

This lovely, almost new home, is now at a new low price! Situated on an easy care lot in convenient Maplewood area. Most attractive living room plus guest size dining room. 2 large bedrooms on main floor plus 3rd in lower area. Very bright kitchen. Plenty of room to expand. MLS. Trades considered. Now $66,400.

386-2955 GEORGE PARSONS 598-3847
CENTURY 21 MAYFAIR REALTY



ESQUIMALT

Four-plex in prime rental area. Each suite is 1-bedroom and carpeted throughout. Showing a gross of just over $8500 and netting approximately $6440. Asking $83,900 (MLS). To view please call:

386-2955 DAVE MARSHALL 384-8948
CENTURY 21 MAYFAIR REALTY



QUALITY HOME

They don't build them like this now — gleaming hardwood floors, oil hot water heating, two bedrooms, dining room, full bsmt., laundry room, small den. All services updated. Only $54,900.

386-2955 J. J. WILLIAMS 479-1163
CENTURY 21 MAYFAIR REALTY



OPEN HOUSE SAT. 1:00-4:30 P.M.
536 TREANOR AVENUE

Excellent 3-bedroom home. Highlands district. Ensite, off master bedroom. 3-Pce. bathroom downstairs, finished rec. room with built-in bar, floor to ceiling fireplace, W/W carpet throughout main floor. Price: $64,900. MLS No. 21546.

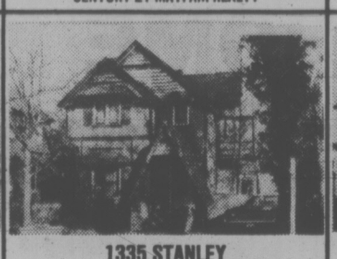
388-4455 ED TAILLEFER 478-5447
CENTURY 21 J. D. BOSDET LTD.



OPEN HOUSE, SAT. 2 - 4
4691 WEST SAANICH ROAD

A very special home for those seeking the elegance of by-gone days. Spacious rooms for gracious living. 3 bedrooms up and informal rec room in basement. 1¾ terraced acres of fish-ponds and waterfalls set among tall trees and shrubs, also large veg. garden. $135,000. Call:

ALAN VERNON — 388-4455
CENTURY 21 J. D. BOSDET LTD.



1335 STANLEY
OFFERS TO $62,900

This could be a real "Sleeper." Its older but charmingly remodelled — large lower suite — 3 bedroom and den — upper completely separate — rented $225 per month. One of nicest close to town locations — excellent potential as possible holding property. MLS No. 21344

388-4455 IAN MCGREGOR 656-6966
CENTURY 21 J. D. BOSDET LTD.



NEW LISTING — MUST SELL
4133 BREMERTON

Owners being transferred. Says "We will look at all reasonable offers." Approx. 1900 sq. ft. of living space. 1½ yrs. old, 4 bedrooms, 2 bathrooms. Big living room w/fireplace. Terrific kitchen and dining area opening onto sundeck. Developed basement w/Rl plumbing. MLS No. 22520

388-4455 — IAN MCGREGOR — 656-6966
CENTURY 21 J. D. BOSDET LTD.

SPLIT-LEVEL
GORDON HEAD

I have a beautiful home in a quiet street near schools and transportation. Four bedrooms and three bathrooms. Many extra features including a professionally completed wood panelled family room and Spanish drapes in the living room and dining room. Fourteen months old and priced realistically at $81,000. **Call Donovan T. (Don) Saul anytime at 477-8910.**

FAMILY HOME
GORDON HEAD

A new listing on a quiet dead end street one block from the elementary school. Completely landscaped. Three bedrooms, large recreation room. Room is full size basement for further developing. Listed at $71,900.

Call Don Saul anytime at 477-8910.
CENTURY 21 PRINCIPAL PROPERTIES LTD.
477-9514



.67 ACRE PROPERTY PLUS 2 HOUSES
2695 RAINVILLE

Price $69,500. Beautiful property fully fenced with lawns, mature trees and shrubs. Lovely ranch style home with L-shaped living and dining room. Separate large recreation room, 2-car garage plus 2nd home with large living room, modern kitchen with eating area, 3-pce. bathroom and large bedroom. For appt. to view call:

652-3206 ANNE HOWARD 477-9514
CENTURY 21 PRINCIPAL PROPERTIES LTD.



WOW!
WHAT A BUY!

Would you believe this lovely renovated 3-bedroom home with dining room and fireplace for only $45,900. Beautiful landscaping on quiet street. Low down payment.

1223 LOCKLEY
OPEN HOUSE SAT. — SUN. 1 - 4 P.M.
477-9514 WALLY KING 477-8355
CENTURY 21 PRINCIPAL PROPERTIES LTD.

Century 21 REAL ESTATE TM

MAYFAIR REALTY
PRINCIPAL PROPERTIES
J. D. BOSDET LTD.
SUBURBAN REALTY

2-25

Youth Fingerprinting Appeal

Crown counsel in juvenile court case in Vancouver has been instructed to appeal a ruling that a juvenile's fingerprints are admissible as evidence only when taken with the juvenile's consent.

Attorney-General Garde Gardom said Thursday an appeal will be launched as soon as possible on the ruling earlier this week by provincial court Judge Winnifred Murphy.

Judge Murphy, sitting in a family division of the court, found that a juvenile had been fingerprinted without consent and refused to allow the evidence.

Gardom thought the judge's ruling dealt mainly with the admissibility of the juvenile's fingerprints as evidence rather than the legality of fingerprinting juveniles without consent.

OIL REPORTS SKIMPY

Environment Minister Jim Nielsen says he is disappointed about environmental impact reports prepared by companies involved with the proposed Kitimat pipeline.

Nielsen told the legislature Thursday during debate on his ministry's budgetary estimates that the lack of information on the subject is "alarming . . . it is simply not available."

He said the oil spill threat weighs heavily on the government.

"What I have seen so far by way of application for the Kitimat pipeline proposal certainly hasn't impressed me," said Nielsen.

"I believe that the company (Kitimat Pipeline Ltd., a consortium of six companies) has failed to supply an adequate source of information relative to the environment.

"It is distressingly disappointing."

Beaten Indian's Trial Probed by A-G Gardom

Allegations by native Indian officials of discrimination and judicial irregularities have prompted Attorney-General Garde Gardom to ask for a report on a trial last month at Cassiar.

Ron George, vice-president of the United Native Nations, said in a Feb. 1 letter to Gardom that police and court authorities collaborated against the cause of justice in the case of Newton Carlick.

Carlick was beaten last October in the Good Hope Lake area and Arnold Campbell was later charged with assault. Last month, Campbell was convicted and given a conditional discharge.

Gardom told the legislature Thursday aftter being questioned by Bob Skelly (NDP—Alberni) that he had received the letter and had requested a report on the trial.

George said in the letter that, "in my opinion, there is a collaboration between all the authorities mentioned (in the letter) to discredit any possibility of an Indian being capable of telling the truth."

George named the prosecutor, the defence attorney, and an RCMP officer in the letter.

He said "it was quite obvious that the Carlick case was 'acted' out and prearranged to ensure that this 'friend' of the authorities, would not be convicted,"

George demanded a full investigation into the case and called for a retrial.

He described a power struggle between whites and Indians in the Good Hope Lake area for control of ministry of human resources funds as being at the root of the racial problem.

The United Native Nations is a newly-formed group which include status and non-status Indians. The non-status Indians previously were represented by the B.C Association of Non-Status Indians.

Treaty Marked

CALGARY (CP) — The reenactment of the signing of Treaty No. 7, to take place in July at Blackfoot Crossing, is expected to attract about 50,000 persons, organizers say. The commemoration activities will mark the 100th anniversary of the signing and will be highlighted by the presence of Prince Charles.

DISPLAY REAL ESTATE Pages

CLASSIFIED REAL ESTATE

280 Acreage for Sale and Wanted
240 Business Opportunities
241 Business Opportunities Wanted
247 Commercial or Industrial Properties
258 Condominiums and Townhouses
253 Country Homes and Properties
270 Exchange Real Estate
290 Farms for Sale and Wanted
283 Garages for Sale, Rent, Wanted
293 Gulf Island Properties
250 Houses for Sale
265 Houses Wanted to Buy
295 Listings Cancelled
268 Listings Wanted
271 Lots for Sale
294 Mainland and Out-Of-Province Properties
273 Property for Sale
274 Property Wanted
244 Revenue Property
245 Revenue Properties Wanted
285 Up-Island Properties
256 Waterfront Properties

See 3rd Section of This Newspaper

NOW RENTING!

BEACON HILL PLAZA

151 ST. ANDREWS ST. and 140 DOUGLAS
(BEACON ST. and SIMCOE ST.)
across from beautiful Beacon Hill Park
LUXURIOUS 2-BEDROOM APARTMENT HOMES

- ★ *Woodburning fireplaces in all 2-bedroom suites.*
- ★ *Penthouses with Cathedral Ceilings and Lofts — Cedar Fireplaces and heavy hand-split cedar shake roof.*
- ★ *Private Gardens for ground-floor suites with generous Patios, Cedar Trellises and Arbors.*
- ★ *Creative Landscaping and Inner Courtyard with Shuffleboard.*
- ★ *Underground Parking.*
- ★ *Spectacular Views of Ocean, Mountains, Inner Harbour and Parliament Buildings.*
- ★ *Live in Luxury — close to Ocean Waterfronts and downtown shopping — across from beautiful Beacon Hill Park.*

ADULT-ORIENTED
2-BEDROOM with Two 4-Piece Baths from $350.00
2-BEDROOM PENTHOUSES from $395.00
BY APPOINTMENT
384-5242 2-11

OPEN SAT., 2 TO 4 p.m.
10298 RESTHAVEN



OCEAN VIEWS
Be the first to see this immaculate home overlooking beautiful Roberts Bay. When the door opens you can't help but be impressed by the super entrance. And that's only the beginning in this sparkling, 3-bedroom home. On ground level you will find a recreation room with old brick fireplace, and wet bar. A bedroom, 3-pce. bath, laundry room, workshop and storage. Upstairs are bedrooms, living room, fireplace, bathroom, kitchen and eating area. MLS. $65,900.
595-5171 JEAN McMICHAEL 477-9113
Realtor Canada Trust
1537 Hillside 595-5171
2-18

DEAN PARK ESTATES
In a class by itself.



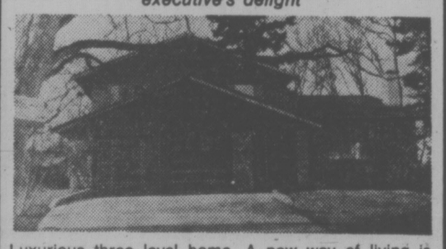
VICTORIA'S FINEST NEW RESIDENTIAL AREA — ADJOINING JOHN DEAN PARK
Third of an Acre Lots from $32,500
Full underground services including sanitary sewers
Superb views of Gulf Waters
SALES OFFICE OPEN EVERY DAY
11-5
Enter off East Saanich Rd between McTavish and Dean Park Rd.
INFORMATION
Sales Office 656-7041 | J. B. Young 598-1818 | Park Pacific 383-4124
Park Pacific
1-29

OPEN HOUSE
1671 BARKSDALE
SATURDAY and SUNDAY 1:30-4:30



you've worked hard, now you deserve the best
New, beautiful, luxurious easy care home. Exciting trilevel split. All the amenities of a large house with full basement without the work. 1880 feet of luxury consisting of unusual and beautiful tiling in the hall and bathrooms, custom cabinets, quality carpeting, master bedroom ensuite, and two large bedrooms and bath on upper level, living room, dining room on the main level, family room and all purpose room, utility room and another bath on lower level. Large garage and a very nice lot.
For prior viewing call
598-6838 ANNE BOHER 595-5131

OPEN HOUSE
4190 LYNNFIELD
SATURDAY and SUNDAY 1:30-4:30
executive's delight



Luxurious three level home. A new way of living is created by the ease and comfort of this home. Large kitchen, family room with fireplace, den and spacious living and dining room, 4 king sized bedrooms, generous closet space, 2 car garage. Beautifully landscaped. All this and more add up to a home to excite the whole family. $119,500.
For prior viewing call
388-6275 pager 729 LESLIE BOHER 595-5131
Realtor Canada Trust Co.
2252 OAK BAY AVENUE
595-5131
2-25



2413 BETTE DR. (Aldeane to Charlotte)
CLOSE TO COLWOOD GOLF COURSE
OPEN HOUSE ALL WEEKEND — 1:30-4:00
PRICED AT ONLY $58,900 FOR A QUICK SALE!!
Delightful, well-kept 3-year-old young family home — Big living room with brick fireplace. Extra large dining room for entertaining, 3 bedrooms, 4-piece bath plus roughed-in down. Recreation Room and space for further development. 65x120 lot. Dead-end street. Reasonable taxes!! This won't last!! New MLS.
479-1667 BRIAN BROWN 386-1234
479-1667 CATHY ATKINS 479-5427
J. H. WHITTOME & CO. LTD.
ROYAL OAK BRANCH
2-25

Welcome to Our NEIGHBORHOOD
NORTHRIDGE TERRACE





FOLLOW THE ORANGE SIGNS FROM VANALMAN AVE. TO OUR SHOW HOME
OPEN 2 P.M. TO 7 P.M. WEEKDAYS
AND 12 NOON TO 4 P.M. SAT. AND SUN.
AND NOW THERE ARE ONLY 9 HOMES AVAILABLE
All three-bedroom, basement homes, 1½ and 2 baths, roughed-in bath and fireplace in basement, large treed lots, high location with mountain views.



232 CALABAS
Living-dining room at the rear, full basement, double carport. $73,300
All lots on sewer, underground wiring, paved, curbed streets, no through traffic, close to schools and parks and just 10 minutes from downtown Victoria.



350 CRESTLINE
Post and beam living area, high location — easy-care lot. $74,800
THE PRICES QUOTED ARE COMPLETE
All Legal Fees, Registration and Mortgage Costs are Included.
For Viewing At Your Convenience
HARRY ATKEY 598-1737 or RON CHERWATY 479-4949
Engineered Homes
385-6211 19 CADILLAC AVE. 2-4 479-2611 SHOW HOMES

OPEN HOME
SATURDAY & SUNDAY 1:30-4:30 P.M.
BUILDER'S HOME — 4457 TREMBLAY DRIVE



- Located in the highest area of Gordon Head for ocean and mountain views.
- Unique 2-storey layout with approximately 3,000 sq. ft. finished.
- Entry area open to high beamed ceilings of the upper floor.
- Large living room with massive rock fireplace and hardwood floors adjacent to separate dining room.
- Spacious kitchen, nook and family room with cedar paneling and acorn fireplace.
- Oak Citation cabinets with island mounted Jenn-air stove-grill, built in wall oven and dishwasher.
- 4 bedrooms, panelled den, 3 bathrooms, one with large shower.
- Radio-intercom, vacuum system and wiring for stereo.
- 2 car garage with wood panel door and automatic door opener.
- Fenced rear garden with patio, appletrees, and activites for kids.

REALISTICALLY PRICED AT $114,500.
Directions: Out Tyndall, left onto Ash and left onto Tremblay Drive.
DAVID CHAPMAN CONSTRUCTION LTD.
4457 TREMBLAY DRIVE, VICTORIA, B.C. V8N 4W7
477-3502 FOR FURTHER INFORMATION 2-25

Close To Ocean, Park And School



The Price Is In Easy Reach, Too
$785.00 per month
COMBINED INCOME QUALIFIES YOU FOR
A 3 BEDROOM HOME
Who says a quality home near the water is too expensive? Harbour Park has brought James Bay living into your price range. And not only are the prices low; if you have a combined income from $9,420 per year, you can also gain additional financial benefits of the Assisted Home Ownership Plan.
Harbour Park is an ideal place to start a new life as a home owner—with or without children. One short block and you're beside the water. There's a school two blocks away. And a park with tennis courts across the street. What's more, the townhouses themselves are solidly constructed and exceptionally well designed for spacious, comfortable living. Come to Harbour Park and see how much more home your money can buy.
WITH PAYMENTS AS LOW AS
$260.00 per month
Principal, interest, taxes and maintenance included.
8% AHOP ASSISTED MORTGAGES
SALES OFFICE
383-8911
OPEN: FRI., SAT., SUN., MON.
11 A.M. TO 6 P.M.
LOCATION — CORNER OF MONTREAL & NIAGARA STS. JAMES BAY
HARBOUR PARK
DAON
2-11

MORTGAGE LOSS SEEN

OTTAWA (CP) — The Housing and Urban Development Association of Canada (HUDAC) said Thursday proposed consumer credit legislation could lead to a reduction in money available for mortgages and thus push up housing costs.

The association told the Commons social affairs committee it objects to a section of Borrowers and Depositors Protection Bill which would allow a homeowner to repay a mortgage in full after three years and limit the penalty to three months' interest. This is already permitted for National Housing Act (NHA) mortgages and most mortgages supplied by credit unions.

HUDAC says when mortgage rates are falling, as they have in the last few months, there might be a rush to refinance by those who obtained a mortgage at a higher rate. They would simply arrange a lower-priced mortgage and use it to pay off the existing one.

$8,000 Pension to BCR Brass

Former B.C. Railway vice-president Joe Broadbent was given a retirement allowance of more than $8,000 to make up for the time he served with a Crown corporation, Provincial Secretary Grace McCarthy said Thursday.

McCarthy said Broadbent had served 29 years as a public service employee and as operating head of the railway, but his job for the railway did not provide public service retirement benefits.

McCorthy said the $8,000 granted Broadbent by an order-in-council in December, 1976, increased Broadbent's pension to the amount it would have been had he served the full 29 years as a public servant.

Broadbent actually retired in January, 1976, and McCarthy said the only reason she could find why the additional pension was not granted until 11 months later was that there was no real urgency.

She said she could find no connection between Broadbent's pension and the controversial M. E. L. Paving Ltd. case.

M. E. L., an Alberta construction firm, charged the government-owned railway with civil fraud over underestimation of construction costs on the Dease Lake extension. The company settled out of court in December, 1976, for $2.5 million.

Broadbent was general manager of the railway at the time the charges arose.



OPEN HOUSE—SAT. 1:30-4:00
310 UGANDA

Completely renewed on the inside including den, living room, kitchen, 2 bedrooms, drive-in garage and workshop. Priced to sell quick at $49,900.

National Trust SINCE 1898

LARRY LINEHAM
595-2961 OFF. RES. 595-0134
2-25



SACRIFICE—REDUCED FROM $79,000 TO $69,900

Owner transferred. Must sell!! This immaculate fully developed home, 3 bedrooms up and 3 bedrooms in ground level basement plus beautiful family room has top quality throughout. Only 18 months old. Conveniently located on dead-end street behind Glanford school, close to good bus route. Priced well below replacement cost. Call now for private viewing.

JOHN ROBINSON
478-5561 478-7041
2-25 BLOCK BROS. REALTY LTD.

C2 and CS1 COMMERCIAL
200 FEET ON DOUGLAS STREET
TOTAL APPROX. 47,000 SQ. FT.

$795,000
CALL

BRYON JEEVES
477-7284 24 hrs. 477-6257 Res.
2-25 D. F. HANLEY & ASSOCIATES LTD.

Give Your Life a Lift!
2306 GREENLANDS RD.
ONE OF 3 IMAGINATIVE CUSTOM HOMES

OPEN SATURDAY
1:30-4 P.M.

(Turn onto Lexington off Arbutus and follow the arrows)



Spectacular 3-bedroom split level not to be confused with others of the same nature. Throughout it's totally evident much thought and consideration has been given to todays lifestyle.

OR

Exquisite retirement 2-bedroom plus den residence far superior to anything similar on the market

OR

Private Perfection. From outside appearances there's absolutely no indication as to the superb allotment of space for those with creative impulses — dining, intimate entertaining, CB equipment, a home office, games, crafts, a planetarium.

3 Exciting Custom Homes in a class by themselves where individuality and uniqueness is the Key! Priced from $129,000 to $139,000.

For prior appointment call

JEANNIE DEWHURST
384-8001 or Res. 477-6040
Royal Trust THE SIGN THAT SELLS
The Royal Trust Co.
2-25

WELCOME TO OUR OPEN HOUSES
SATURDAY FEB. 26

1. 582 CEDARCREST
TIME: 2:00-4:30 ...Beautiful post and beam bungalow on lovely treed lot in Colwood. 3 bedrooms, large living room, dining room with wall to wall carpeting. White brick fireplace and other fine features in an area of other fine family homes. Asking only $62,000.
386-2111 MURRAY LUCAS 477-1342

2. 2119 CHAMBERS
TIME: 2:00-4:00 ... Make a reasonable offer on the asking price of $47,900. 3 bedrooms, living room, separate dining room, family kitchen and a full basement. This character home is situated near all school levels and town.
386-2111 GARY RESTELL 477-0851

4 LEVEL SPLIT — GORDON HEAD
A lovely home in superior area. 3 bedrooms up and one down, large family room, on a large, large lot, with a double carport and extra parking for a boat. Ideal family home. MLS 22145.

LARGE IN-LAW SUITE
Pleasant home, close to Mt. Douglas, with 2,000 sq. ft. of living space. The basement in this home has been professionally developed offering either a 4 bedroom, 2 full bath home, or a deluxe 2-bedroom in-law suite. MLS. 22697. $72,900.
386-2111 A. D. WHEELER 477-4789

GORDON HEAD — $67,000
This well built most attractive bungalow, has 3 bedrooms on the main and an extra one in the basement. The in-line living and dining room have sliding glass doors to the large sundeck. All floors on the main level are wall-to-wall over hardwood. This has also a very large, party-givers' recreation room with bar plus workshop in the basement. All this in a most convenient area, close to shops, transportation and all schools.
386-2111 JEANNE LUCAS 477-1342

MONTREAL TRUST
2-25

THE BUY OF THE WEEK!
Dysart-Gorge Area
$56,900—owner has bought



1. 3 bedrooms, main
2. 1 bedroom, basement
3. 9x10 dining area
4. 8x10 kitchen
5. living room 18x11, raised hearth
6. 26x12 rec. room with bar and built-in fridge
7. 15 years young
8. stove, fridge
9. washer, dryer
10. possession—April 1st

FRANK CARR — 385-9765
CHARMAN PACIFIC REALTY LTD.
2-24

OPEN HOUSE
SAT. 1:30-4
3868 HARO

Lovely family home on an 82x159 secluded lot. Living room, formal dining plus eating area in kitchen. Finished high basement with recreation room. Family room, sauna plus many extras. Double attached garage and workshop. Adequate parking for motor home, etc. $85,000.

View at anytime with

Realtor
RUTH or BEN BENNETT
592-6257 or 595-5131
Canada Trust
2252 Oak Bay Ave. 2-25

UPLANDS
Specials!

1. Situated high on the Uplands slope, this beautiful Tudor character home is in new condition and features 3 bedrooms, 1½ bathrooms, living room with fireplace, separate large dining room and den with fireplace. One of the best values in the Uplands at $137,500. MLS 20806
2. Extensive water and mountain views highlight this large family home of 4 bedrooms, 2½ bathrooms and enough undercover parking for 4 cars. This is a new exclusive listing priced right at $145,000.

385-7721 Dale Briggs 592-3978
GARDNER REALTY LTD.
2-25

There is a quiet, dignified elegance about

Villa Royale
964 HEYWOOD AVE.
and a sense of well being . . . as in your own home.

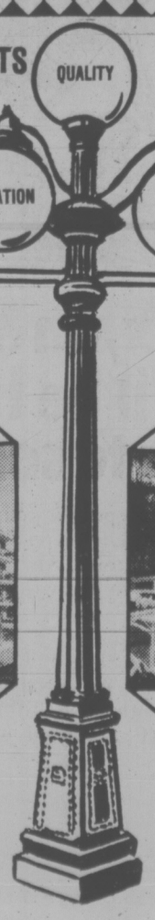
The location is terrific: one block to good shopping, 15 min. to downtown, just 5 min. to the sea and, of course, Beacon Hill Park just outside the front door.
And Villa Royale is friendly, cosy entrance foyer, skyline social and billiard lounge with spectacular view — magnificent trees. Saunas, extra large circular swirlpool in Grecian motif Hobby Room, two laundries, beautiful gardens, good parking, live-in managers.
The suites are contemporary: elegant luxury, Harding Monterey carpet in peach beige with soft coloured walls to match. Large balconies, ideal for gardening.

Leasehold-Estate: Prices from $26,900
Open to View: Weekdays 1:30-4:30. Ph: 382-1414
LORETTA HOGARTH, 592-3537 or 592-2407
2-23 Whyte & Gower Oak Bay Properties Ltd.

DIAMOND DEVELOPMENTS

are pleased to present two of Victoria's finest Condominiums:

FOR AFTER-HOURS OR SPECIAL APPOINTMENTS PLEASE CONTACT:
JIM WEST
386-1255 or 595-4094 (res.)



1170 ROCKLAND
(Corner of Linden)



OPEN DAILY 10-5
SUNDAYS 1-5

18 bright suites in one of Victoria's most prestigious areas. Some fireplaces. One and two-bedroom units with large balconies. Sea, mountain and city views. Excellent value at prices from

$39,000 to $61,000

WEMBLEY MANOR
(1665 Oak Bay Ave.)



OPEN DAILY 11-5
SUNDAYS 1-5

Only 4 suites remaining — all 2 bedrooms, 1½ bath, large balconies, lounge, billiard room, reading room and workshop. All trades considered. Realistically priced from:

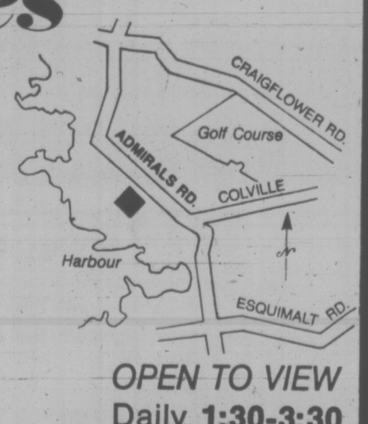
$46,000 to $49,000

A SPECIAL PLACE

Admirals Harbour View Townhouses

933 ADMIRALS ROAD, ESQUIMALT
(PARKLANDS AREA)

- OVER 4½ ACRES TREED PARKLAND SETTING
- TWO AND THREE BEDROOM HOMES
- FIREPLACES
- CARPORTS AND SCREENED PATIOS
- BASEMENTS IN MANY
- RUSTIC CEDAR AND STUCCO EXTERIOR



Quality Construction throughout in a superb landscaped location. Phase One comprises 20 Townhouses priced at

$53,500 to $59,500

Phase Two View Units priced at

$63,500 to $69,000

OPEN TO VIEW
Daily **1:30-3:30**
Weekends **1:30-5**
Including Sunday



Exclusive Agency

Victoria Realty
THE NEW HOME SPECIALISTS LTD
3477 SAANICH ROAD / TELEPHONE 386-3585 ANY TIME

Nielsen Asks PSC's Opinion On Blacklist Writer's Future

The B.C. Public Service Commission has been asked what should be done with a civil servant who admitted writing a so-called political blacklist last year.

Environment Minister Jim Nielsen told the legislature during debate on his ministerial estimates that the commission has been asked for an opinion on the propriety of actions by Klaus Ohlemann, a planner in the lands office of Nielsen's ministry.

Ohlemann said Feb. 7 he was the author of a letter to Dan Campbell, director of Intergovernmental Affairs, which listed a number of senior public servants in the lands branch and their supposed political affiliations — New Democratic or Social Credit.

The letter was written soon after the Social Credit party came to power in December, 1975.

The letter was tabled in the legislature by Bill King (NDP — Revelstoke-Slocan) and Premier Bill Bennett later announced that the attorney-general would conduct an investigation to determine how confidential documents had fallen into the hands of the opposition.

Nielsen said the commission had been asked for an opinion on Ohlemann's actions because "it relates to the feasibility of this gentleman working in his present position."

"We intend to follow through completely on this."

Asked outside the legislature if he intends to fire Ohlemann, the minister replied: "I don't intend to fire him unless that is the clear recommendation of the public Service Commission."

He said he made a standard request of the commission to offer an opinion of the propriety of a public servant attaching political labels to his fellow workers.

Juries Revised

WINNIPEG (CP) — The Manitoba government has introduced legislation that will prevent people from being selected for jury duty if they cannot understand the evidence being presented.

HYDRO'S $3 CHARGE REVIEWED

The new $3 service charge which will appear on B.C. Hydro's bi-monthly bills from now on will be reviewed along with the rest of the electric company's rate structure, Energy Minister Jack Davis said Thursday.

The B.C. Energy Commission hearings on the energy outlook for B.C. from now until the year 2000 to be held later this year will look at the Hydro rate structure, Davis said in the legislature answering a question by Tory leader Scott Wallace.

The service charge is designed to cover the cost of electricity hook-up "whether or not the customer uses any power or not," the minister said.

Virtually every other electric company in the country imposes a service charge, Davis said.

But the charge will be reviewed along with the rest of the rates to make sure the current structure does not "encourage excessive use of power."

Wallace said the service charge is of widespread consumer concern and said he gets lots of mail on the subject.

McGeer Sees No Conflict In M-B Subsidising Exec

Education Minister Pat McGeer said Thursday he sees no conflict of interest in MacMillan Bloedel subsidizing the salary of a top executive of the Insurance Corp. of B.C.

McGeer, minister in charge of ICBC, said the charge of conflict of interest is "ridiculous."

The minister revealed in the legislature this week that ICBC vice-chairman Ralph Gillen receives a "stipend" from the Crown corporation of $3,750 a month, which amounts to about $44,000 a year.

Gillen is "on loan" to the Crown corporation from MacMillan Bloedel where he is vice-president in charge of strategic planning and development.

MacMillan Bloedel president Calvert Knudsen said Wednesday the company pays Gillen the difference between his "stipend" and his salary of between $60,000 and $70,000 a year he would receive if still working full time at MacMillan Bloedel.

Gillen is expected to be on loan to ICBC for about six months.

McGeer agreed there was "no benefit at all" to the company in loaning Gillen to ICBC, but said MacMillan Bloedel took the action because it is a "good corporate citizen and I guess business feels it has an obligation to make the system work."

Opposition MLAs have charged there is a conflict of interest because MacMillan Bloedel, as a major forest company, deals so closely with the government.

Slurs Enliven Legislature

It wasn't what they said in the legislature Thursday night, it was how they said it.

New Democratic Party and Social Credit MLAs resorted to old campaign slogans, pledges and insults during a deabte which saw little new sod turned, but filled the house with fiery rhetoric.

It was a notable change from most sittings this session and was one of the best attended night sittings since opening weeks in mid-January.

The framework for the debate was budget estimates for Premier Bill Bennett's office.

But that didn't stop MLAs from speaking on subjects ranging from the development of roads in northern B.C. to the oratorical skills of former Premier W. A. C. Bennett.

The fireworks began when the current Premier Bennett responded to a speech by NDP house leader Bill King.

Calling the opposition speaker sanctimonious and shrill, Bennett launched a lengthy attack on NDP policies, and, to the delight of his desk-thumping backbenchers, boasted of his governments's accomplishments.

King blasted the premier for his "sickening performance" and "hysterical diatribe."

"I hate to see the hate and the venom spilling across the floor," said King.

Gary Lauk (NDP — Vancouver Centre) rapped Bennett's speech as murky, abusive, superficial, and nonsense.

Mines Minister Jim Chabot said the opposition will "never darken the political horizon again."

Bob Skelly (NDP — Alberni) concluded the debate by taking on both the premier and Chabot.

"I've never seen a hysterical speech from a premier like I've seen tonight," he said of Bennett, and then called Chabot "the minister of smear from Columbia River."

Housing to Rise

VANCOUVER (CP) — Peter Williamson, installed as president of the Real Estate Board of Greater Vancouver says he expects housing prices in the area would rise about five per cent this year but the market will be stable.

LUMBER
IS OUR BUSINESS!
We invite you to Drive In and Look Around
At Slegg's Cashway Lumber you will find what you need in our yard
AT COMPETITIVE PRICES

CEDAR
For construction purposes and for fencing. Posts, Rails and Boards.
1x6 No. 1 Fencing 4'-5'-6' etc. 16¢ ft.
1x8 No. 1 Fencing 4'-5'-6' etc. 21¢ ft.
4x4 — Posts No. 1 Cedar, 6' . 2.55
4x4 — Posts No. 3 Cedar, 6' . 1.89
4x4 — Posts No. 1 Cedar, 8' . 3.75

No. 1 CONSTRUCTION CEDAR
Beautiful material. If you want top grade rough cedar picked out to your specification see this material.
Band sawn face
1x6 lin. ft. 22¢ — 2x6 lin. ft. 36¢
1x8 lin. ft. 28¢ — 2x8 lin. ft. 48¢
1x10 lin. ft. 35¢ — 2x10 lin. ft. 64¢
1x12 lin. ft. 42¢ — 2x12 lin. ft. 76¢

SPRUCE FENCE BOARDS
Less than cedar
1x8 Selected and Cut to Length ... 12¢ ft.
Takes stain very nicely and looks like cedar. 2x4 — Spruce No. 1 and 2 Grade 10' only.

ROOFING
ASPHALT SHINGLES
in a wide variety of colours
210-lb., self-sealing (100 sq. ft.) only ..... 21.95 per square
90-lbs. mineral surfaced Rolled Roofing 10.49
62½-lb. Mineral Surface— Half Lap Roofing 9.49
50-lb. Plain Roofing 8.49
Tell us the size of roof and we will quote you the material costs.

LUMBER
for the Do-It-Yourselfer
All laid out and priced ready for your selection.
1x2 Spruce, only ..... 5¢ ft.
1x3 Strapping — few bundles left — 100' 2.50 bdle.
1x3 Hem/Fir ..... 7¢ ft.
1x4 Cedar S1S2E ..... 8¢ ft.
1x4 Cedar S4S No. 1 ... 10¢ ft.
1x4 Spruce No. 1 ..... 7¢ ft.
1x6 Hemlock ..... 9¢ ft.
1x8 Spruce Resawn .... 10¢ ft.
1x10 Hemlock Resawn .. 13¢ ft.
2x2 Long Lengths No. 1 10¢ ft.
2x2 Special 8' - 10' .... 6¢ ft.
2x3 — 6' ..... 30¢ ea.
2x4 — 6' ..... 39¢ ea.
2x4 — 92¼" Util.
Studs ..... 79¢ ea.

Prehung doors
Good quality prehung doors offered at these amazing prices. See them in our warehouse.
1x4½ Mahogany Jamb, only 21.95
PREFINISHED
Prefinished embossed door, prefinished mahogany jamb and two sets of prefinished casing.
SPECIAL PRICE ... 39.95

PARTICLE BOARD SPECIAL
Use as a plywood substitute
FACTORY SECONDS — 4x8 Sheets
3/8 Sheet 1.90 — 1/2 Sheet 2.89 — 9/16 Sheet 2.95
Special Sizes No. 1 Grade
4x4x1/2 Sheet .. 1.99 — 4x8x7/16 Sheet .. 3.60
4x3x1/2 Sheet .. 1.49 — 4x8x9/16 Sheet .. 4.25

DeGrade PLYWOOD
Unsanded Spruce
5/16 Sheet 4.95 — 3/8 Sheet 5.25
1/2 Sheet 7.95 — 5/8 T&G Sheet 8.95
SANDED PLYWOOD
1/4 Sanded Degrade .. 5.79
3/8 Sanded Degrade .. 7.75
3/4 Factory Grade ... 11.95

FOR THE GARDEN
INCINERATOR
Concrete block placed in your trunk for only .. 16.95
COMPOST BOXES
Precut ready for nailing low price of 9.95
WINDOW BOXES 3-ft. 4.95

CEMENT Bag 2.95
TOPPING MIX 2.10
CONCRETE MIX 2.10
MORTAR MIX 2.10

FIBERGLAS ROOF PANELS
White, Clear, Green, Yellow
26"x8' 4.29 — 26"x10' 5.75 — 26"x12' 6.95
Corrugated Wood Strip, 12¢ ft.

SLEGG CASHWAY LUMBER
ADMIRALS ROAD — JUST UP FROM CRAIGFLOWER CORNER
Warehouse Shopping for Do-It-Yourselfers
Open Sunday at Admirals, 10 a.m. to 3 p.m. 388-9975
AND 9764 FIFTH ST. 656-1125
"WHERE CASH BUYERS GET CASH PRICES"

SPECIAL PUBLIC SALE!
3 DAYS ONLY
25% UP TO 70% OFF
ON GOOD USED FURNITURE

SPECIAL NOTICE: The business interests of Shagnassty's Home Furnishings located at 704 View St. (downstairs), Victoria, B.C., are about to be sold and to be taken over by new shareholders (owners) very soon.

One of the requests of the prospective new owners is that the entire inventory of the USED DEPT. be SOLD OUT and REMOVED as quickly as possible. Therefore, starting at 9 a.m. sharp, we are offering all our used stock at once-in-a-lifetime bargains!

FRIDAY FEB. 25th — SATURDAY FEB. 26th — MONDAY FEB. 28th

SHAGNASSTY'S HOME FURNISHINGS
704 VIEW ST. 386-9634
2-25

COLONY
TOP SIRLOIN TERYAKI
$6.75
COACH LIGHT ROOM
2-3

ESQUIMALT SPORTS CENTRE
386-3261
SKATING
• SATURDAY •
Family 10:30 a.m. to 12 noon
Public 8:15 p.m. to 10:00 p.m.
• SUNDAY •
Public 1:45 p.m. to 3:45 p.m.
SUN. ADULT SKATING CANCELLED due to "Civic Chinese Students" Party!!
• WEDNESDAY •
Public 3:30 p.m. to 5:00 p.m.
• THURSDAY •
Parents and Tots 1:20 p.m. to 2:50 p.m.
Inquire about our "skating party" facilities!
2-25

Plant your own fruit trees now and SAVE!
Apples, Peaches, Pears, Plums, Cherries for only 4.25 each
★ Blueberry, Boysenberry and Gooseberry bushes
★ Raspberry and Loganberry plants
★ Grape Vines, Red and Black Currant bushes
ASPARAGUS CROWNS FOR A FIRST YEAR CROP
10 plants for 1.35
★ Large Polyanthus and Primula 75¢ each
★ Now Available — Organic Fertilizers in Many Combinations
★ Rhododendrons
★ Peony Crowns (Mixed colours) 1.95 ea.
★ Amarylis Bulbs (All colours) 3.95 ea.
★ Azaleas
WEEKEND TREE SPECIALS — 20% OFF ALL SHADE TREES
Red Leaf Maple, Norway Maple, Silver Birch, Dogwoods, Weeping Willows, Mountain Ash, Scarlet Hawthorn, Sunburst Locust, Lombardy Poplar, Flowering Plums, Cherries and Crab Apples.
Visit Victoria's Largest Smallest Garden Centre at Old McDonald's Farm
VICTORIA GARDEN CENTRE & NURSERIES
5325 CORDOVA BAY ROAD 658-5821
OPEN DAILY 10 a.m.-5 p.m., CLOSED TUESDAY
Shop Next Door for Your Fresh Fish, Fruit and Vegetables
2-25

Time is running out for R.R.S.P.'s and R.H.O.S.P.'s



But relax, on March 1st we'll be here waiting to serve you.

Maybe you've been stuck at the office.
Maybe you've even been stuck in the snow.
Or maybe you just have not had enough time to make up your mind.
Well, at National Trust, we're not about to rush you into any hasty decisions.
We'll be open for you as late as we can. Even on Saturday in most areas. And our people will be ready to sit down and talk to you about the advantages of a National Trust RRSP or an RHOSP.
And everybody knows that both an RRSP and an RHOSP are good ways to save for the future, whether for a home or retirement, and at the same time, save on your 1976 taxes. But March 1st is the last day.
So check the list below for the hours of a National Trust office near you and make a point to see us in the near future. We'll be waiting!

VICTORIA
Main Office: 1280 Douglas St., 388-5451 • Open till 4:30 P.M. March 1.
Branches: 2190 Oak Bay Ave., 598-4537 • Hillside Shopping Centre 595-2961 • Open till 5:30 P.M. March 1.

We're counting your pennies to save your dollars
National Trust SINCE 1898
The Money Managers

IF YOUR CAR REALLY MATTERS TO YOU

THEN PLANT ONE OF THESE NEW '77 CARS IN YOUR DRIVE WAY THIS SPRING!



BANK FINANCING AVAILABLE

'77 VENTURAS FROM $4959

★ Stock No. VE3521 2-DOOR COUPE
★ Stock No. VE3437 2-DOOR HATCHBACK
★ Stock No. VE3531 2-DOOR COUPE
★ Stock No. VE4560 2-DOOR HATCHBACK
★ Stock No. VE7456 2-DOOR COUPE
★ Stock No. VE7590 2-DOOR COUPE
★ Stock No. VE8556 2-DOOR COUPE
★ Stock No. VE9487 4-DOOR SEDAN
★ Stock No. VE9539 2-DOOR COUPE

'77 CENTURY FROM $5215

★ Stock No. CE1077 2-DOOR COUPE
★ Stock No. CE0215 4-DOOR SEDAN
★ Stock No. CE0501 REGAL 2-DOOR
★ Stock No. CE2183 REGAL 2-DOOR LOADED
★ Stock No. CE2795 4-DOOR SEDAN
★ Stock No. CE4353 CUSTOM 2-DOOR HARDTOP
★ Stock No. CE6633 4-DOOR SEDAN
★ Stock No. CE6970 REGAL 2-DOOR HARDTOP
★ Stock No. CE7175 2-DOOR COUPE
★ Stock No. CE7325 REGAL 2-DOOR
★ Stock No. CE7357 4-DOOR SEDAN
★ Stock No. CE7572 2-DOOR COUPE
★ Stock No. CE7551 2-DOOR COUPE
★ Stock No. CE7969 REGAL 2-DOOR
★ Stock No. CE9439 REGAL 2-DOOR
★ Stock No. CE9471 2-DOOR COUPE

'77 LEMANS FROM $5397

★ Stock No. LE3292 GRAND LEMANS 2-DOOR
★ Stock No. LE4519 LEMANS 2-DOOR
★ Stock No. LE5090 LEMANS 4-DOOR
★ Stock No. LE5157 LEMANS 2-DOOR
★ Stock No. LE5900 GRAND LEMANS 2-DOOR
★ Stock No. LE6254 LEMANS SPORTS 2-DOOR
★ Stock No. LE6340 LEMANS SPORTS 2-DOOR
★ Stock No. LE6691 LEMANS 2-DOOR
★ Stock No. LE6872 LEMANS 4-DOOR
★ Stock No. LE7720 LEMANS 4-DOOR
★ Stock No. LE8277 LEMANS 2-DOOR SPORTS
★ Stock No. LE9125 LEMANS 4-DOOR
★ Stock No. LE9714 LEMANS 2-DOOR
★ Stock No. LE9771 LEMANS 4-DOOR

'77 PONTIAC FROM $5993

★ Stock No. PO0482 PARISIENNE 2-DOOR BROUGHAM LOADED
★ Stock No. PO0493 PARISIENNE 4-DOOR BROUGHAM LOADED
★ Stock No. PO0998 LAURENTIAN 4-DOOR SEDAN
★ Stock No. PO4571 PARISIENNE 4-DOOR SEDAN

'77 RIVIERA FROM $10,984

★ Stock No. BU2562 RIVIERA LOADED

'77 GRAND PRIX FROM $6455

★ Stock No. GR2375 GRAND PRIX SJ LOADED
★ Stock No. GR4538 GRAND PRIX
★ Stock No. GR7360 GRAND PRIX

'77 BUICK SKYLARK FROM $4779

★ Stock No. SL0549 4-DOOR SEDAN
★ Stock No. SL0568 2-DOOR COUPE
★ Stock No. SL0681 4-DOOR SEDAN
★ Stock No. SL0888 2-DOOR COUPE
★ Stock No. SL0911 2-DOOR COUPE
★ Stock No. SL0961 2-DOOR COUPE
★ Stock No. SL1049 2-DOOR COUPE
★ Stock No. SL1386 2-DOOR COUPE

'77 FIREBIRDS FROM $5540

★ Stock No. F10126 2-DOOR COUPE
★ Stock No. FI3994 TRANS AM—Black
★ Stock No. FI4813 TRANS AM—Black
★ Stock No. FI7227 2-DOOR COUPE
★ Stock No. FI7968 2-DOOR COUPE
★ Stock No. FI8547 TRANS AM—Brown
★ Stock No. FI8802 2-DOOR COUPE



'77 PICKUPS ½TON FROM $4342

★ Stock No. YP0345 1977 GMC ½-TON PICKUP

¾-TON CAMPER SPECIALS FROM $6429

★ Stock No. YP 1959, V-8, automatic, power steering, power brakes, radio, auxiliary fuel tank and battery.
★ Stock No. YP0031 ½-TON LOADED
★ Stock No. YP0345 ½-TON
★ Stock No. YP0738 ½-TON
★ Stock No. YP0806 ½-TON HEAVY DUTY
★ Stock No. YP0823 ¾-TON
★ Stock No. YP1130 ¾-TON
★ Stock No. YP1528 ¾TON CAMPER SPECIAL
★ Stock No. YP1606 ¾-TON SUBURBAN LOADED
★ Stock No. YP1690 ¾-TON CAMPER SPECIAL 4x4
★ Stock No. YP1959 ¾-TON CAMPER SPECIAL
★ Stock No. YP2791 ½-TON
★ Stock No. YP2826 ¾-TON CAMPER SPECIAL 4x4
★ Stock No. YP2872 ¾-TON 4x4 — 4-SPEED
★ Stock No. YP3484 ¾-TON 4x4 CAMPER SPECIAL
★ Stock No. YP3565 ¾-TON CAMPER SPECIAL
★ Stock No. YP3970 ¾-TON 4x4 CAMPER SPECIAL
★ Stock No. YP3837 ¾-TON CAMPER SPECIAL HIGH SIERRA
★ Stock No. YL5799 ¾-TON SUBURBAN LOADED
★ Stock No. YP6317 ½-TON
★ Stock No. YP7328 ½-TON HEAVY DUTY
★ Stock No. YP8053 ¾-TON CREW CAB
★ Stock No. YP8357 ¾-TON CAMPER SPECIAL
★ Stock No. YP9724 ½-TON HEAVY DUTY
★ Stock No. YP9895 ¾-TON CAMPER SPECIAL
★ Stock No. YP9946 ½-TON HEAVY DUTY

'77 ELECTRA FROM $10,843

★ Stock No. BU0578 ELECTRA PARK AVENUE 4-DOOR
★ Stock No. BU3034 ELECTRA PARK AVENUE 4-DOOR
★ Stock No. BU5158 ELECTRA 2-DOOR
★ Stock No. BU9149 ELECTRA PARK AVENUE 4-DOOR

'77 LE SABRE FROM $6714

★ Stock No. BU0879 LE SABRE CUSTOM 4-DOOR
★ Stock No. BU2456 LE SABRE 2-DOOR
★ Stock No. BU2905 LE SABRE CUSTOM 4-DOOR
★ Stock No. BU5209 LE SABRE CUSTOM 2-DOOR
★ Stock No. BU5219 LE SABRE CUSTOM 2-DOOR
★ Stock No. BU9524 ESTATE STATION WAGON

EXCELLENT CHOICES WHILE THEY LAST!

FRESH TRADE-IN USED CARS

1975 PONTIAC CATALINA WAGON
Stock No. P3182A
V-8, automatic, power steering, power brakes, radio, air conditioning. Brown and tan in color with all vinyl interior.
$5395

1974 GRAND PRIX
Stock No. BU4721B
8 cylinder, automatic, power steering, power brakes, radio, air conditioning. White outside with all vinyl bucket seats.
$5495

1975 BUICK LE SABRE 2-DOOR HARDTOP
Stock No. B7345A
V-8, automatic, power steering, power brakes, radio. Blue and white in color with all matching inside.
$5295

1975 malibu 4-DOOR SEDAN
Stock No. YP8060B
8 cylinder, automatic, power steering, power brakes, radio. Blue outside with matching interior.
$4295

1975 PINTO 2-DOOR
Stock No. CE0861A
4 cylinder, 4-speed transmission, radio. Green in color with matching vinyl interior.
$2995

1971 COMET G.T.
8-cylinder engine, 3-speed transmission, radio. Orange exterior with all vinyl interior.
$2495

1975 HORNET HATCHBACK
Stock No. SH0113A
6 cylinder, automatic, power steering, power brakes, radio. Silver in color with all vinyl inside.
$3795

1973 SATELLITE SEBRING 2-DOOR
Stock No. LE8371A
V-8, automatic, power steering, power brakes, radio. Blue outside with matching interior.
$2795

1973 DODGE DART 4-DOOR
Stock No. CE8253B
6 cylinder, automatic, power steering, radio. Yellow and black exterior and matching interior.
$2895

1976 VOLVO WAGON 145 DL
Stock No. YP0761A
4 cylinder, 4-speed transmission, radio. Dark blue exterior with all vinyl interior.
$6695

1975 CELICA G.T.
Stock No. YV4066A
4 cylinder, 5-speed transmission, radio. Red outside with all vinyl inside.
$3995

1975 DATSUN WAGON
Stock No. YV5737A
4 cylinder, 4-speed transmission, radio. Blue in color with all vinyl trim.
$3895

1974 M.G.B.
Stock No. GR0200A
4 cylinder, 4-speed transmission, radio. Green exterior with matching interior.
$4295

1973 TOYOTA CELICA
Stock No. YV1204A
4 cylinder, 4-speed transmission, radio. White outside with all vinyl inside.
$2995

1972 MAZDA WAGON
Stock No. SL9927A
4-cylinder engine, 4-speed transmission, radio. Orange in color with vinyl bucket seats.
$2195

1975 TOYOTA LANDCRUISER 4x4
Stock No. YP1940A
6 cylinder, automatic transmission, power steering. Red and white with all vinyl trim.
$6595

1973 WESTFALIA CAMPER VAN
Stock No. YV8712A
4 cylinder, 4-speed transmission, radio. Orange exterior with camper gear inside.
$5495

1973 TOYOTA PICKUP AND CANOPY
Stock No. AS0935B
4 cylinder, 4-speed transmission. Red exterior with vinyl bucket seats.
$2895

1973 VOLKSWAGEN VAN
Stock No. YP5886A
4-cylinder engine, 4-speed transmission. White in color with vinyl interior.
$2995

1972 COURIER PICKUP AND CANOPY
Stock No. AS7863A
4 cylinder, 4-speed transmission, radio. Blue outside, vinyl bucket seats inside.
$2795

1973 FORD ½-TON PICKUP AND CANOPY
Stock No. YP0726A
8 cylinder, automatic, power steering, power brakes, radio. Green in color with vinyl trim.
$3695

1972 CHEVROLET ¾-TON PICKUP
Stock No. YP2908A
8 cylinder, automatic, power steering, power brakes, radio. Green outside with vinyl trim inside.
$3695

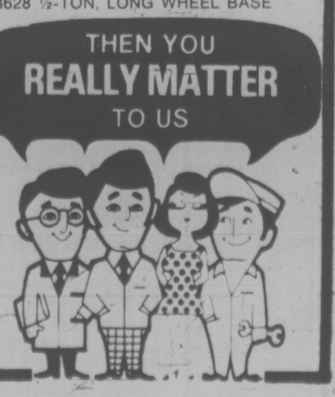
Most of our late-model cars carry our I/W 12,000-mile or 12-month Power Train Service Agreement. This means peace of mind to you the buyer.

SALE HOURS:
Mon.-Thurs.
9 a.m.-9 p.m.
Friday, Saturday
9 a.m.-6 p.m.



'77 VANS FROM $5275

★ Stock No. YV0239
★ 1977 ½-TON VAN
★ Stock No. YV0160 12-PASSENGER 1-TON RALLY STX
★ Stock No. YV0239 ½-TON SHORT VAN, SHORT WHEEL BASE
★ Stock No. YV4275 ¾-TON
★ Stock No. YV4401 1-TON RALLY WAGON
★ Stock No. YV4430 12-PASSENGER 1-TON RALLY WAGON
★ Stock No. YV4447 12-PASSENGER 1-TON RALLY WAGON
★ Stock No. YV4507 ¾-TON VAN
★ Stock No. YV4998 ½-TON, LONG WHEEL BASE
★ Stock No. YV8628 ½-TON, LONG WHEEL BASE



EMPRESS

PONTIAC • BUICK • GMC
2867 DOUGLAS AT TOPAZ. 382-7121
(Dealer Licence Number 01227A)

Specifics Demanded Over Unity Pledges

Times News Services

OTTAWA — Opposition MPs pressed Prime Minister Trudeau Thursday to be specific about loosely-defined pledges to keep Canada united through accommodations to the country's French-speaking minority.

During a Commons hour-long question period devoted almost exclusively to Trudeau's visit to Washington this week, the prime minister again promised a "whole series of accommodations" designed to bind Canadians to one another.

But the prime minister has "to do more than utter brave words," opposition leader Joe Clark told reporters later. He was commenting on Trudeau's statement to the U.S. Congress Tuesday that revisions and accommodations would be made to keep Canada together.

"We need specifics," Clark said.

Without going into details, the prime minister said unity might be encouraged through long-discussed constitutional revisions, and economic reforms and administrative alterations to immigration and communications policy.

In other moves:

—New Democrat John Rodriguez from the northern Ontario riding of Nickle Belt, accused the prime minister of making statements that invite the CIA, other police intelligence agents and American businessmen to "engage in economic or other intervention in Canada against Quebec."

He cited Trudeau's statement that separatism would be bad for the U.S.

—Conservative MP Lincoln Alexander (Hamilton West) asked whether expressions of close new Canada-U.S. ties means Trudeau no longer fears American cultural, economic and military domination as he had said during a visit to Soviet Russia in 1971. The prime minister replied that "the reality of American domination on every area is a very real one."

Trudeau attempted to assure Tory MP Walter Baker from the suburban Ottawa riding of Grenville-Carleton that Canada intends to continue expanding its ties with other countries even though it considers Canada-U.S. relations the "foundation stone" of its foreign policy.

Outside the House, Clark said he felt the prime minister had taken a narrow view of the type of accommodations needed to keep Canada together.

Changes in the country's constitutional law should be reinforced by economic initiatives to ease unemployment and moves to ease western concerns with freight rates.

CBC NEWS SAID TO BE BALANCED

MONTREAL (CP) — While the news department at Radio-Canada is saying nothing publicly about criticism from Ottawa of its news coverage, those who keep an eye on the electronic press here feel the neawork's coverage is balanced.

Columnists at Montreal newspapers said in recent interviews that the network's news service is quite balanced and professional.

Gilles Constantineau, a columnist for the daily Le Devoir, said the network's news coverage is impartial, despite the presence of a large proportion of journalists sympathetic to independence.

Louise Cousineau, a columnist for La Presse, said: "Radio-Canada reflects very well what is happening. It's not the network's fault if there are so many people who want independence."

Gazette columnist Joan Irwin said Radio-Canada's "reporting is pretty accurate about the feeling in Quebec.

Olympic Village Housing?

MONTREAL (CP) — A Quebec government advisory committee has recommended the $85-million Olympic Village be modified to house average and lower-income families, according to La Presse.

The newspaper says the committee, headed by Montreal architect Jean-Claude Marsan, is to deliver its report this week to Claude Charron, minister responsible for sports and Olympic installations.

Quoting sources, La Presse says the Marsan committee recommnds that the government sell the twin-towered structure for about $30 million — its estimated market value — to a non-profit housing corporation.

Speculation Mounting For Spring Election

By PETER THOMSON
Times Ottawa Bureau

OTTAWA — Speculation is mounting that Prime Minister election this spring.

The election talk follows Trudeau might call a general what Liberal supporters regard as a triumphant trip to Washington this week when he made an impressive, and widely telecast, address to the U.S. Congress.

"It made great impact," one ministerial aid concluded as he summed up what appeared to be everyone's opinion.

"There is no doubt that the prime minister opened the election campaign with his speech in Washington," Edmonton Tony Doug Roche said, referring to Trudeau's speech to the U.S. Congress.

Roche said the purpose of the election is to make Canadians "forget that the deep problems of regional alienation are caused by this government's rigid centralism."

The last Gallup poll indicated the Liberals were cutting into the Tory lead, and also showed 35 per cent of Canadian voters undecided.

"That 35 per cent will decide an election," one observer noted — and he thought the Liberals were winning them.

Among the reasons given for a spring election are:

—Six byelections have to be called anyway, five of them in Quebec. They will be a severe test of Trudeau's leadership in that if the Liberals lose ground there would undoubtedly be increased pressure on Trudeau to step down.

It is suggested Trudeau would not be anxious to face the Liberals' general meeting this fall after byelection losses.

—There is severe business uncertainty, resulting in declining investment and even higher unemployment. While an election might not resolve the issue of Quebec separation, it might well remove some of the uncertainty;

—Anti-inflation controls are scheduled to be lifted, starting later this year or early in 1978.

COLONY
SALMON STEAK
$5.25
COACH LIGHT ROOM
1-31

Candidate Wants Seat 'To Axe Confederation'

MONTREAL (CP) — Marcel Chaput, one of the pioneers of the Quebec independence movment, says he wants to be elected to Parliament in order "to put the axe to Confederation."

Chaput, a former national defence scientist, said Thursday he will be "an independent candidate for independence" in the riding of Terrebonne, one of five Quebec ridings where federal byelections are expected this spring.

"I don't want to go to Ottawa to give Confederation another chance, I want to go to fight Trudeau and the other federalists," he said in a telephone interview.

"Confederation is a form of imperialism over Quebecers, and over all French-Canadians," said Chaput, who has been fighting for the cause of independence since 1959.

Mr. Trudeau is a disguised imperialist, even if maybe he doesn't know it."

Although it might be possible for Quebec to have greater powers within Confederation, "this is not what we want," he said. "What we want is the Republic of Quebec."



Chaput

Chaput, once a vocal critic of the Parti Quebecois and Rene Levesque, says he now is very satisfied with the performance of the PQ.

Meanwhile in Winnipeg, Bernard Landry, Quebec economic development minister, says Quebec nationalists don't want to burden the rest of Canada with bilingualism.

Landry, the first Parti Quebecois cabinet minister to visit Western Canada, told a Winnipeg business group Thursday he doesn't want them to have to work in two languages.

"I don't want to feel at home in Winnipeg," he told about 140 members of the Winnipeg Society of Financial Analysts. "I am not at home and I am delighted not to be."

Landry, whose remarks on bilingualism drew good-natured laughter from the audience, said the notion of a bilingual Canada is a myth.

"It's not important for me that the word 'baggage' is written on the door in the Winnipeg airport. Write 'luggage' and we will write 'bagage' in Dorval and that's all.

"We don't claim ehe right for a Quebecker to come here in the post office and ask to be served in French. You won't have that right in Quebec City.

Benefits Appealed

OTTAWA (UPI) — The Unemployment Insurance Commission said Thursday it will appeal a Vancouver judge's ruling that could allow about 30,000 expectant mothers to collect 1977 benefits for the eight weeks before and six weeks after the births of their babies.

Judge John Collier ruled Feb. 18 that section 46 of the UIC Act was "inoperative" because it discriminated against women and infringed on the legal rights to equality for certain pregnant women.

Under the terms of the act, benefits are paid only to women who can prove they had a steady job at the time of conception and had worked for 20 of the previous 52 weeks. Women who cannot meet the requirements lose 14 weeks of UIC benefits.

The commission said it would ask for a reversal of the decision in the Federal Court of Appeals within the next 10 days.

Grits Reject Vote On Uganda Issue

OTTAWA (CP) — Government concern over losing Commons time through unscheduled debate again prevented MPs Thursday from expressing concern over what is happening in Canada.

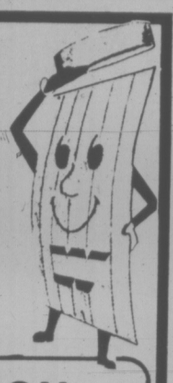
For the fourth time in a week the government majority refused the necessary unanimous consent to permit a motion that would have expressed that concern.

It was obvious the motion would be passed if put to a vote.

The motion, this time put forward by Stanley Knowles (NDP—Winnipeg North Centre), simply called on the government to bring in a motion asking Uganda President Idi Amin to allow an impartial inquiry into the deaths of the Anglican Archbishop of Uganda and two others.

GLC

COMING MARCH 1ST

WINDSOR
THE PLYWOOD PEOPLE
FEBRUARY SPECIALS

PRE-HUNG DOORS
2'4"x6'8"x1⅜
2'6"x6'8"x1⅜
2'8"x6'8"x1⅜ ... 23.95 Ea.
INSULATION
R-7 Paper Back 100 Sq. Ft. 7.95
R-12 Friction Fit 90 Sq. Ft. 10.99
R-20 Friction Fit 50 Sq. Ft. 10.50
4x8x¼ NO. 2
BRICK PANELLING
ENGLISH USED
ITALIAN WHITE 6.95
D-GRADE FIR Tongue and groove plywood 8.79 per sheet
4x8x¼", D-Grade SANDED PLYWOOD 5.99
4x8x⅜" SANDED D PLY 7.49
CEDAR FENCING
No. 2 Rough
4x4x6' 2.40
4x4x8' 3.20
1x6x8' ..... 99¢
1x6x6' ..... 75¢
1x8x8' 1.29
1x8x6' ..... 99¢
2x4x8' 2.39
2x4x10' 2.99
10-FOOT HARDWOOD PANELLING
4x10x¼ Teak 27.95
4x10x¼ Rosewood 29.95
Ungrooved Doornotched
OTHER GRADES AND SIZES AVAILABLE

WINDSOR PLYWOOD
VICTORIA 3032 Jutland 386-8222
CENTRAL SAANICH 2120 Keating X Rd. 652-5632
OPEN SUNDAYS
CHARGEX
WINDSOR
THE PLYWOOD PEOPLE


Enjoy rooftop dining at the
PARROT HOUSE
Restaurant
SUNDAY and MONDAY NIGHT
LOBSTER SPECIAL
$8.95
Pacific Clam Chowder
Salad Bar
Broiled Lobster Tails
Steamed Rice with Drawn Butter
Sherbet or Ice Cream
Coffee or Tea
OR CHOOSE FROM OUR REGULAR MENU.
Panoramic view and excellent cuisine at the top of the
Chateau Victoria
Open Monday through Friday for Lunch and 7 Days a Week for Dinner
reservations recommended.
740 Burdett Avenue 382-9258
2-4

ALL 1976 STOCK MUST BE SOLD!!
We Have To Sell It . . . "All Reasonable Offers Will Be Accepted" . . . Trader Vic
You Can Buy or Trade!
39" TWIN SIZE MATTRESS or BOX SPRING $58 Each Piece 2-Piece Set $99.95
Admiral 13 cu. ft. 2-DOOR REFRIDGERATOR $399.95 Harvest Gold $10 More
Admiral 30" Size AUTOMATIC RANGE $319.95 Harvest Gold $10 More
SOFAS, CHAIRS AND LOVESEATS 20%-50% OFF* ★ Discount Off Our Reg. Sugg. List GOOD SELECTION
DINING ROOM AND BEDROOM SUITES 20%-50% OFF* ★ Discount Off Our Reg. Sugg. List WHILE THEY LAST
Recliners, Chairs, Coffee Table Sets 20%-50% OFF* ★ Discount Off Our Reg. Sugg. List BIG SELECTION
Sale Prices Even Less With Trades. TRADE NOW!
54" DOUBLE SIZE MATTRESS or BOXSPRING $68 Each Piece 2-Piece Set $119.95
Admiral 6-Push-Button DISHWASHER 299.95 White, Avocado, Harvest Gold
Demonstrator Admiral MICRORANGE 399.95 Full Warrantee, Too!
7-Piece DINETTES $148.88 by Douglas of Calif.
QUEEN SIZE MATTRESS or BOX SPRING 2-Pce Set 199.95
Admiral Loaners 20" Solid-State COLOR TV 459.95
Admiral 16 cu. ft. UPRIGHT MODEL FREEZER 459.95
5-Piece DINETTE 109.95 by Douglas of Calif.
THE TRADERS
OPEN 9 a.m.-9 p.m. Monday to Friday Sat. 'til 6, Sun. 'til 5
715 Finlayson Street Ph. 388-6264
2-24

It's Warm And Dry In Sask.

REGINA (CP) — February in Saskatchewan is normally marked by the heaviest winter overcoats and news stories about possible flooding later in the spring.

This year, Saskatchewan residents have been basking in unusually warm temperatures and reporters have been poking about for comments on a possible drought.

The mean temperature for February so far has been minus 5.5 degrees, while normally, the mean is at minus 14.9, a spokesman for the Regina weather office said.

Despite the warm weather, records haven't been broken, but there's no question the winter has been warmer than average, the spokesman said.

Precipitation is only eight per cent of normal at .9 CM. The normal precipitation is 12 CM. January temperatures were closer to the usual frigid Saskatchewan winter, but again, precipitation was low, only 44 per cent of normal.

What's more, the water content of the snow that did fall in January was lower than past years, the weather office said.

Lougheed's Tariff Plan Under Fire

EDMONTON (CP) — The Alberta government's proposed initiatives in trade and tariffs drew most of the opposition criticism Thursday after the opening of the third session of the 18th legislature.

The speech outlined the intentions of Premier Peter Loughheed's government to concentrate its efforts on five issues — a reassessment of the basic education system: housing; health services, land use and international trade.

The speech was read by Lt.-Gov. Ralph Steinhauer, a Cree Indian who dressed in full native regalia to commemorate the 100th anniversary of the signing of Treaties Six and Seven.

The government hinted at new initiatives in international trade and tariff matters that would lower or abolish barriers restricting the movement of Alberta products into foreign markets.

25-Year Sentences For Supper Killers

REGINA (CP) — Robert George Gulash, 34, and David Glenn Hares, 22, both of Regina, were sentenced to life imprisonment with no parole for 25 years after each being convicted Thursday of two counts of first degree murder.

Mr. Justice K. R. Macleod imposed the sentences when a court of Queen's bench jury of six men and six women returned a guilty verdict about midnight, about 12 hours of deliberation.

Gulash and Hares, who showed no emotion when the verdict was brought in, were charged in the shooting death of two men from Sedley, a small community about 30 miles southeast of Regina last Oct. 17.

Testimony during the nine-day trial showed the two defendants had robbed a church supper in Sedley of more than $1,000 and were pursued by the two victims, Joseph Wendel Helfrick, 54, and Edward Leier, 50.

Testimony indicated that after the cars stopped on a grid road, Robert Gulash shot both victims, one on the back and one in the head, with a .22-calibre revolver. He claimed he had not meant to shoot either.

Earlier Thursday, the jury returned to the courtroom to ask the trial judge to let them hear again the testimony of Michelle Rose, 13.

The jury, which retired to start its deliberations just after lunch Thursday, initially asked for a transcript of the young girl's testimony, but the judge said the testimony would have to be typed and then read to them, taking considerable time.

Guerrillas Killed

PRETORIA (UPI) — South African troops, with air support, have killed 12 members of a guerrilla band that attacked a patrol base in the Caprivi strip near the border with Angola and Zambia, a security force spokesman said today.

Snowstorm Derailment Injures Two

PORTAGE LA PRAIRIE (CP) — Two people were injured Thursday when six cars of the Canadian National Railways' transcontinental passenger train left the track about 17 miles east of here.

The two injured were taken to hospital in Portage La Prairie but neither was seriously hurt. The cars that left the track about 4 p.m. remained upright and CNR officials in Winnipeg said the four cars remaining on the track proceeded into Winnipeg.

Work crews are expected to be despatched to the scene to get the derailed cars back on the track as soon as possible.

The derailment occured in the midst of a snowstorm that hit southern Manitoba Thursday.

Blakeney's Old Law Firm Gets Most Gov't Business

REGINA (CP) — Premier Allan Blakeney's former law firm has been paid more fees for work done for the government than any other private law firm in the province, according to information filed with the legislative clerk's office.

The firm of Griffin, Beke and Associates was paid more than $250,000 out of the slightly more than $1 million total payment to law firms over a 30-month period beginning 1973.

The information was filed recently in response to a question posed in the legislature by Stuart Cameron (L—Regina South) during the last sitting. (The sitting resumes March 7).

The firm was the only one retained by the government to represent the department of mineral resources, the government finance office and the Saskatchwan Mining Development Corp.

During this period the Saskatchewan Economic Development Corp. (SEDCO) was the government agency which paid out the most to the law firm—$47,764 in 1973, $13,671 in 1974 and $19,831 from Jan. 1, 1975, to June 31 1975.

At his weekly news conference Wednesday, Premier Blakeney said the provincial government had retained the services of every major law firm in Regina and most in Saskatoon.

Brushing aside suggestions of patronage, he pointed out that Liberal MLA Tony Merchant had been retained to represent the Saskatchewan Forest Products Corp.

Roy Nelson (L—Assiniboia-Gravelbourg) described the amount of money paid to Griffin, Beke and Associates as "almost unbelievable."

HUGE PLANTING EVENT

AT DECKER'S GREENHOUSES

John and Helga Decker are ready to supply you with your spring gardening needs. Call in anytime ...

LOTS OF PARKING!



TROPICALS
Several thousand, in pots from 4" to 10" size, and baskets. Good selection of varieties, reasonably priced.
Angel Wing Begonias 4" Pots, 5 varieties, each ..... 75¢
CACTUS—large selection, 4" to 8" pots.
PRICES FOR ALL PLANTS POSTED IN SALES AREA.

FREE LIME TEST OF SOIL with $5.00 Purchase of Stock, or over.

GARDEN LIME 50-Lb. Bag 2.95

POTTING SOIL
Made up of sterilized soil, coarse peat moss, perlite, lime and fertilizer. 5-Lb. bag, 60¢ 10-Lb. bag, 1.00 20-Lb. bag, ... 1.85

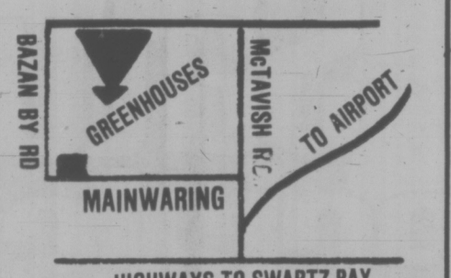
PERLITE small bag 95c
large bag 1.75
PEAT MOSS small bag 75c
large bag 1.75
5 cu. ft. bale 6.50

OASIS PLANT TRAYS
Something new, and found here to be very good. Sheet of 50 styrofoam cubes which have sterilizing and fertilizing elements.
Tray of 50, ... 2.95

INDOOR HANGING BASKETS
Approximately 100 lovely baskets of ferns, strawberry begonias, inch plants, spider plant, etc. in No. 1 Greenhouse to clear out to make room for spring fuchsia baskets. This weekend only —
25% OFF LISTED PRICES
Garden Seeds — Fertilizer — Evergreens—Flowering Shrubs—Beautiful winter heathers in full bloom.

DECKER'S GREENHOUSES
2036 BAZAN BAY ROAD
Corner of Bazan Bay and Mainwaring

Growers & Suppliers of fine plants!



HIGHWAYS TO SWARTZ BAY

Nice bushy lontona plants, 3¼"-4" pots. In bud, each, ... 75¢
POTTED MUMS—6", rouch plants loaded with buds, each, ... 75¢

If your children would like to see a real banana tree bring them out. It's 9 feet high!

2-25



There's a lot of life in the old girl Friday and Saturday nights.

Even though The Empress is 69 years old, she's still very young at heart.

Especially on Friday and Saturday nights when dinner and dancing is fun for all in The Empress Room. At prices that are easy for all.

Join Her Nibs some Friday or Saturday night.

She's the life of the party.

For reservations call 384-8111, local 7707.

There's free parking for Dining Room guests.

THE EMPRESS
CP Hotels

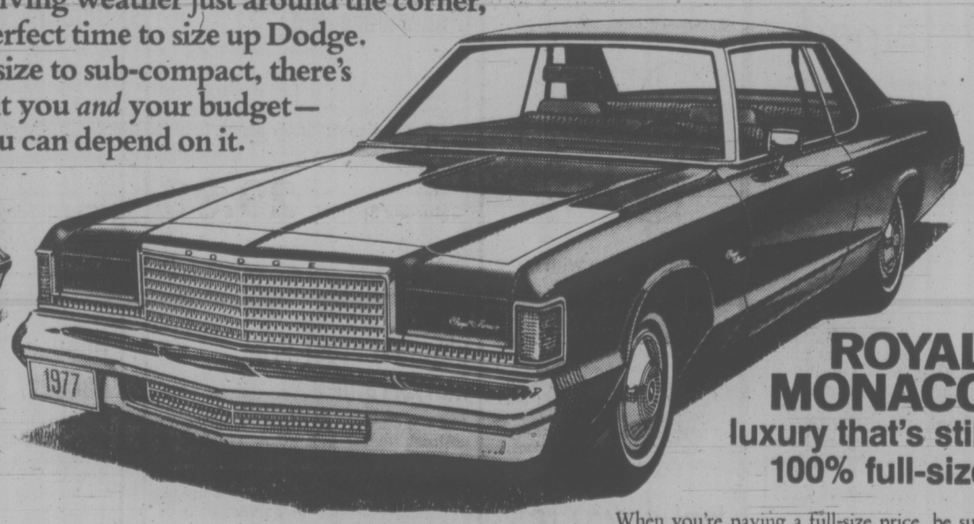
Swing and sway to the Irv Lang Trio.

Now's the time to size up DODGE.

With all that good driving weather just around the corner, now's the perfect time to size up Dodge. From full-size to sub-compact, there's one to fit you *and* your budget—you can depend on it.



ASPEN
the big-selling compact Aspen is the compact for big car drivers. Compact outside, spacious and luxurious inside—with a list of options that goes all the way from air conditioning to power seats to a snazzy new T-bar roof on coupes. Models? 2-door Coupe, very smart; 4-door Sedan, very roomy; 4-door Wagon, very popular. And price? Very competitive.



ROYAL MONACO
luxury that's still 100% full-size

When you're paying a full-size price, be sure you're getting a full-size car. Like Dodge Royal Monaco. With full 6-passenger luxury, smooth Torsion-Quiet Ride—plus power steering, power front disc brakes and automatic transmission—standard equipment on every Royal Monaco. And true full-size towing capacity with the optional 7,000-pound rated trailer towing package for sedans and hardtops.



MONACO the family-size mid-size car

Sized neatly in between our compacts and our full-size is Monaco. Powered by the economical 225 Super-Six engine or the responsive 318 V8 engine standard. Monaco comes in a choice of hardtops, wagons and sedans. Order your 2-door hardtop with a choice of the new SS 'sport special' package with vinyl bucket seats, folding armrest and shag carpeting.

Some of the equipment shown or mentioned is optional at extra cost.

CHRYSLER CANADA LTD.

DODGE CARS
ROYAL MONACO • MONACO
CHARGER SE • ASPEN
ARROW • COLT
CHRYSLER CARS
NEW YORKER • NEWPORT
CORDOBA
DODGE TRUCKS
PICKUPS • VANS
WAGONS • 4-WHEEL DRIVE
MEDIUM-DUTY
BUY OR LEASE

For 1977, depend on Dodgeability.

Province Paid For 'Love Home'

VANCOUVER — A woman charged in connection with an organized prostitution ring has been running a group home in Burnaby since last fall with the blessing of the human resources department.

For about $700 a month from the department, the woman looked after three boys and one girl ages 16 and 17. Two of her own children also lived at the home.

Neighbors said the woman told them she was running a "love home."

Sources say a boarder at the home is also charged in the prositution ring. He has a criminal record dating from 1961 for "violence, theft, drugs and other federal statutes."

The house, which is now listed for sale at $125,000, was approved as a group home last fall after an investigation by the Burnaby branch of the human resources department. The woman has lived in the house since last summer.

Alan Stubbs, executive assistant to Human Resources Minister Bill Vander Zalm, said the investigation included checking the woman's references — one from a church minister — and checking her background with the RCMP, who did not oppose the home.

But the checking apparently did not extend to the woman's neighbors, some of whom say they have complained to the RCMP and the human resources department.

One neighbor who asked not be be named said men and women were coming and going at all times of the evening and night. Noisy parties went on frequently until 4 or 5 a.m.

"When we complained they would just curse and swear at me and say we were discriminating against them because they were black."

She said she complained to the human resources department that "there is no way I would want any children I had custody of anywhere near the place after seeing what's going on there."

A source said the woman was on welfare before the group home was approved, and was paying rent or a mortgage of about $1,000 a month.

He said that when the group home started the woman received $700 a month to run it, instead of receiving welfare. She kept up payments for the house though she had no other job.

Hess Suicide Fails

BERLIN (UPI) — Rudolf Hess, Hitler's former deputy, tried to commit suicide with a knife Thursday but was overpowered by guards before he could hurt himself, informed Western sources said today.

The sources said the 82-year-old Nazi tried to kill himself in Spandau Prison here where he is serving a life term.

The four occupation powers who run the prison in the British sector of Berlin refused to comment on the report. They said only that Hess is in "good physical condition."

"We cannot confirm or deny the report," a French spokesman said.

"Under prison regulations we say nothing about such reports."

The French hold the rotating chairmanship this month of the prison.

The suicide attempt first was declosed in a French television report that said only Hess tried to kill himself Thursday night.

It gave no other details.

Foot Fares Down; Vehicles to Rise?

Continued from Page 1

Tsawwassen and the Gulf Islands at normal times. Foot passengers pay $4 and children 1. On Mondays, Tuesdays, Wednesdays, Thursdays and Saturdays adults will pay $2 and children $1 except during the summer.

The general manager said one group rate also is adjusted. Children in groups of 15 or more will be able to travel at 75 cents each way on off days.

He said it would be up to bus companies to offer reduced fares in non-peak times coinciding with the ferry rate reductions and he hoped they would do this.

A more dynamic tariff is foreseen by Gallagher who expect future adjustments to even out the peaks and valleys of ferry revenue.

"The vehicles will bear more — a bigger proportion — of the costs. If costs go up they will likely be directed to vehicles," Gallagher said.

Gallagher was asked about the future of the Mill Bay ferry, which B.C. Ferries directors have been assessing. No decision has been made on what to do about renewing terminal facilities at Brentwood and Mill Bay at a cost of $600,000.

Gallagher said this must be determined before 1978, according to engineering advice.

The ferry serves no useful service purpose, Gallagher said, other than taking some of the load off the Trans Canada Highway.

PM BACKS ATTACK

Continued from Page 1

poration is working against the interests of Canadian unity.

Thursday, Trudeau was reported to have ticked off Oullet and other cabinet ministers for threatening action against Radio-Canada journalists.

The prime minister makes a distinction between criticizing separatist tendencies in the CBC and threatening political intervention, which would undermine the independent management of the corporation.

Both Fairweather and Douglas suggested that threats against journalists, blacklists and other attacks by cabinet ministers undermined the right to free expression.

The prime minister replied that many MPs feel impatient with reporters, but that "this doesn't seem to be an offence against freedom of speech."

His government is "very concerned" about treating the controversy in the proper way, but he still considers it the responsibility of the CBC by law to promote unity rather than Quebec independence.

"Some members feel there is separist propaganda on the CBC and are perfectly entitled to say so."

American Citizens Detained

Continued from Page 1

"There is no cause for alarm," he said.

"President Amin wishes to inform them that they would not be bothered or harrassed.

Acting Uganda Ambassador He wants them to know that he has appreciated the work that they have done and he wants them to continue.

"But if they want to leave, they can go and they won't be kicked out, either."

Kampala radio quoted Amin as telling regional administrative officers to question the Americans before the meeting and ask them whether they have been harassed in Uganda and whether they wish to remain in the country.

"President Carter has expressed alarm and fear about the American community here and the president Amin has asked them to meet him on Monday to tell them what is happening, but otherwise there is no problem regarding the Americans here," a Kampala spokesman said.

However, in his unpredictable style, the burly Ugandan dictator today sent Carter a telegram conveying his greetings "to all Americans both white and black," and telling Carter he hoped to visit him soon "in the White House."

In his telegram to Carter, Amin charged the United States had sent 5,000 Marines to the coast of Africa to rescue Americans in the Landlocked nation but that "our forces are ready to crush the Marines."

The Pentagon said that five nuclear powered ships are currently in the Indian Ocean, led by the carrier U.S.S. Enterprise and including the cruiser U.S. Truxton and the submarine Tautog, but that none carries enough Marines to attempt a forced evacuation of Americans.

• See our large selection of
RHODODENDRONS!
• Over 100 varieties of
ROSES from 2.25-3.25
• FRUIT TREES!
All are ready for planting now!

Special! FOR THIS WEEKEND ONLY! Any purchase of $20.00 or more gives you a $2 DISCOUNT on a 5 cu. ft. bag of PEAT

OPEN 7 DAYS A WEEK FROM 9-5



2-25

Elk Lake Garden Centre
5450 PAT BAY HIGHWAY—Just Beside Elk Lake

COLONY
Beef Fingerlings TERYAKI
$6.25
2-11 COACH LIGHT ROOM

YOUR VOLUME DEALER
HONDA CAR CENTRE
LOOK AT OUR PRICE
SPECIAL OFFER $3295



1977 HONDA CIVIC SEDAN
2-13
HONDA CAR CENTRE
YATES AT QUADRA 386-6707 (DL846A)

the Bay

Saturday Specials

Saturday is family shopping day at the Bay for specials like these plus many more.

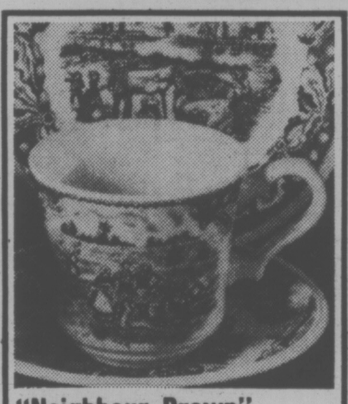
It's Happening at the Bay
APPLAUSE
Fashion Explosion . . . the very latest in Spring clothes and accessories to be seen in the Bay's exciting little fashion magazine being delivered with Monday's Times and Tuesday's Colonist newspapers.
See the explosion of Applause fashions Tues., March 1, Wed., March 2, Saturday, March 5, being modelled at 12:15 p.m. in our Sportswear Dept., second floor.



Zing Into Spring With Jeunesse Fashions
We're ready in Jeunesse with bright fashion ideas in lively junior and contemporary styles. Fresh, young looks like the newest fashion jean by Pulse; pinstripe dress pants with drawstring waistbands from Tribal Sportswear . . . plus racks of nifty, colourful T-shirts to top off your Spring fashion look. Come on in and see for yourself.

housewares FAIR
It's on now through March 5, an exciting collection of homemaker timesavers, hostess helpers and cooking accessories. See the demonstrations each Thursday, Friday and Saturday, in Housewares, third floor. Let the Bay help you put the "Joy" back into cooking.

the Bay INCOME TAX SERVICE by H&R BLOCK
Combine your one-stop shopping at the Bay with having your income tax return prepared by the experts from H & R Block, "the income tax people." For your private interview, see them on the third floor of the Bay. No appointment required.



"Neighbour Brown" Dinnerware Set
You'll enjoy lunching, brunching or casual dinners with this fine quality, ironstone set from Johnson Bros. of England. 20-pce. dishwasher-safe set consists of 4 each; dinner plates, bread/butter plates, soup/cereal bowls, cups, saucers.
Saturday Special, 29.99
Chinaware, Third Floor

Save On A Chiavari Chair
Good looking high backed side chair with woven raffia seat. Finished in a semi-gloss black. Regular 39.95.
Saturday Special, 27.99
Accessory Furniture, Fourth

Lloyd's AM/FM Digital Clock Radios
Demonstrators to clear! Choice of two models. Both with 24-hour "set and forget" alarm movement and soft glow clock light for nighttime.
Model JJ6152. Reg. 29.99. Special, 19.99
Model JJ8398. Reg. 34.95. Special, 24.99
Radios, Fourth Floor

Save On Men's North Star Joggers
Popular joggers with leather and suede uppers and Nurdn traction soles. (great for tennis) White, white/blue or red/white with a few pairs in brown suede. Broken sizes 7½ to 11½. Regular 19.95 a pair.
Saturday Special, 14.99
Men's Shoes, Main Floor

Baycrest 20-inch Colour Television
Save $80. Saturday on this popular model that features one button automatic picture and colour control, slide volume control, twin telescopic antennas. Comes with 2-yr. picture tube warranty and 1 yr. parts and labour warranty. Model HB2050 was $549.
Saturday Special, $469
Home Entertainment, Fourth

2-Pce. Colonial Chesterfield Suite
High back style suite by Kroehler with wood trim and 100% olefin cover with small window pane check pattern in brown tones. Regular $895. Save $148.
Saturday Special, $747
Furniture, Fourth Floor

Baycrest Frost-Free Refrigerator
13.4 net cu. ft. capacity refrigerator with no-frost freezer that holds 110 lbs. of frozen foods. Has meat storage drawer, twin vegetable crispers and butter conditioner, cheese and bottle door storage. 57" high, 30" wide in harvest gold or white. Model B1346.
Saturday Special, $459
Major Appliances, Fourth Floor

Hoover Convertible Vacuum Cleaner
Features triple action cleaning with convenient 3-position handle. Comes complete with 4 rug cleaning adjustments. Regular 94.95. (Accessory kit available for an extra cost).
Saturday Special, 86.99
Floor Care Centre, Fourth

Assorted Tote Bags & Shopping Bags
Smaller size bags are suitable for school, gym gear and everyday shopping. Most are canvas with some of vinyl. Some shoulder strap styles. Reg. 5.98 to 11.98.
Special, 2.99 to 7.99
Luggage, Main Floor

BAYMART BUDGET STORE

Men's Doubleknit Blazers
Fashioned from 100% polyester in a single breasted style with 3 open patch pockets. The traditional blazer in a choice of navy, brown, powder or beige. Regular 36-36; tall 38-42; short 38-42.
Saturday Special, 29.99

Men's Ski Jackets
100% nylon, hooded ski jacket with taffeta and polyester fill. Zipper closing with 2 front snap buttons, navy, burgundy and brown in broken sizes 36, 40, 42.
Saturday Special, 10.99

Canvas Handbags
Shoulder style bags in a neutral colour with vinyl trim. Zipper and flap fastenings.
Saturday Special, 6.99

Ladies' Spring Sandals
Denim Uppers with rope covered wedge heels. Red, navy or light beige in sizes 6-10 collectively.
Saturday Special, 6.99
Plastic Uppers with synthetic soles. Ankle strap and T-strap styles. Dark blue, black, brown and tan in sizes 6-10 collectively.
Saturday Special, 12.99
Baymart, Downstairs

Save Saturday On Cafe Curtain Rods
Choose brass, black or bronze colour rods in lengths 66" to 120." Adjustable brackets and supports included. Regular 11.98.
Saturday Special, 8.99
Draperies, Fourth Floor

RECORD OF THE WEEK
OZARK MOUNTAIN DAREDEVILS
Featuring: "It will shine when it shines," "Car over the lake," "Men from Earth."
Saturday Special, Only 4.99
Records, Main Floor

An Orchid Plant For Year 'Round Joy
Rare and beautiful orchid plants of the nobil dendrobium variety. Sizes from 16" to 32" with up to 20 blooms per plant. Assorted colours. Come in a 4" pot. Were 17.99.
Saturday Special, 11.99
Garden Shop, 2nd Parkade Level

DAILY STORE HOURS 9:30 A.M. TO 5:30 P.M. THURSDAY AND FRIDAY TO 9 P.M.
PHONE 385-1311. FREE CUSTOMER PARKING

Hudson's Bay Company



Cold shoulder for Joanne Newbauer

'Scared to open my mouth for fear they'll take everything away from me'—pensioner



—Irving Strickland photo

Medical allowance ended for Jean Wright

Vander Zalm is Spelling It G-a-i-n But Handicapped Spell It L-o-s-s

By DEREK SIDENIUS
Times Staff

Sixty-one-year-old Jean Wright has a multitude of health problems that culminated four years ago with her left leg being amputated below the knee.

For a year and a half she got a special handicapped allowance of $169 a month from the provincial government. It barely covered her medical expenses, she says.

Last March, without warning, the allowance was cut off.

When she asked why she was told that because her husband gets $560 a month in pensions she is not eligible for government assistance.

"Before we were just able to get by, even clear up a few debts," she says. "But not now."

Joanne Newbauer, 25, has a unique problem and it isn't just her disability — a severe, crippling rheumatoid-arthritis conditon.

Two years ago a man left her $10,000 in his will. She was in her final year at UVic at the time receiving a handicapped pension and special stipend to pay for a live-in helper to assist her dressing, washing and cooking, none of which she can do on her own.

★

When she got the inheritance all assistance was cut off.

Her father, a bus driver in Dawson Creek, and the Cadboro Bay United Church, saw her through the year.

She graduated and she's still hoping to find a job. She says if she cashed in her inheritance it would be gone in seven months.

She'd rather use the money to buy a house and achieve greater independence.

She tried to see Human Resources Minister Bill Vander Zalm about her problem. The day before the interview the minister's secretary called her and said he was too busy to see her.

She hasn't tried again.

Louis Todd, 72, is a pioneer fourth generation Victorian, a retired dockyard worker.

He and his wife are dependent upon federal old age pension, provincial supplementary allowance and $60 he gets each month from Canda Pension Plan.

Between them, they receive $492. In January, 1976, his supplementary allowance cheque was $37.32. In April it was decreased to $36.52.

He doesn't know why. Since then he's had two increases, one 13 cents, the other 18 cents.

★

His wife needs dental work and he needs new glasses. They can afford neither.

"There's nothing we can do," he despairs, "There's no one to fight for us."

He blames his problems on Vander Zalm. "I think he's a dictator myself," he says. "We've never had a government like this in the province before . . . never."

Talk to anyone on income assistance these days and the message will be repeated over and over again: GAIN, the Socred's Guaranteed Available Income for Need program — should be spelt LOSS.

Hugh McLeod, of the Victoria Physically Handicapped Action Committee — HAC for short — sums up the feelings of recipients in one word: antagonistic.

There are rumblings of a showdown, of confrontations, of mass rallies to coincide with the human resources ministry budget debate expected to begin in the legislature the middle of March.

Whether plans for demonstrations or protests will come to fruition is another matter. McLeod says the disadvantaged are tradtionally reticent, even apathetic.

Most, he says, are too frightened to complain.

Like the 67-year-old woman living in an apartment on the Victoria-Oak Bay border who pays three quarters of her $279 a month pension on shelter.



—Bill Halkett photo

Pension shrunk for the Louis Todds

"I'm scared to open my mouth for fear they'll take everything away from me," she says.

When the GAIN program come into effect last Oct. 1 — a consolidation of the Social Assistance Act, the Minicome Act and the Handicapped Persons Income Allowance Act — Vander Zalm pledged it would "aid the worthy persons."

But according to Marilyn Callahan, president of the B.C. Associaton of Social Workers, only two small groups have actually benefitted.

Individuals aged 55 to 59 got a $70 a month hike, raising their basic rate from $160 to $230. And welfare recipients with dependents got an additonal $50 a month — but only if they had been on continuous assistance for at least four months.

For old age pensioners, GAIN hasn't made any difference. One elderly Victoria woman said her montly supplemental allowance is the same as it was in October 1975 — $38.88.

For the handicapped, however, GAIN has meant a decided loss.

A handicapped person with dependants applying after Oct. 1 gets anywhere from $70 to $130 less a month than a person in identical situatfon who applied before.

Vander Zalm in an interview with the Times said he recognized there are discrepancies.

"But," he said, "we have a grandfather clause that says no one already receiving a pension will receive a cutback if the rates are decreased."

The minister regards GAIN as a good deal for the province. Before Oct. 1 the federal government subsidized about 40 per cent of the handicapped and mincome pensions. Since Oct. 1 the federal cost-sharing is 50 per cent.

That means the province is receiving $35 a month more for each pensioner between the ages of 60 and 64.

In the case of the handicapped, the province is saving $22.50 a month, or nearly $3 million a year. Under the old arrangement Ottawa gave the province $110 on each $265 spent on handicapped pensions. The province paid $155 but now Ottawa and the province share equally — $132.50 each.

★

The handicapped feel the savings should be passed on to them and several groups, including HAC, have fired off letters to the minister asking for an explanation.

This week Vander Zalm sent out a reply in the form of a two-page letter in which he states his 1976-77 budget took into account the changes in the federal cost-sharing arrangement.

The $22.50 cannot be passed on, he said, because there is no provision in his budget to do so.

Vander Zalm points out that on Oct. 1 he raised the basic income assistance rate from $160 to $230 and refers to the budget for the handicapped as being set at $128 million.

In both respects, says Mrs. Callahan, the minister is misleading people.

First, she says, the $230 rate applies to only one group — those age 55 to 59.

All other groups are excluded. The normal assistance rate is still $160 a month for single persons, the same it's been for more than two years.

Second, she says, the $128 million budget includes all income assistance to senior citizens, not just the handicapped.

While the issue of the $22.50 savings to the province remains unresolved — at least in the minds of the handicapped — another issue is coming to the fore.

Ironically it has to do with the handicapped's own savings.

★

Although GAIN regulations allow pensioners to have assets up to $1,500 in value, the handicapped say they are being penalized no matter how much money they manage to set aside.

Take the case of Frank Robinson, a 54-year-old pensioner living in the Battin-Fielding home for the handicapped in Saanich.

Recently he had his $265 pension cut to $260.33. He isn't sure whether it was because he had received a $47.60 renter's grant or because he had over the years saved $800 out of his pension money to buy a wheelchair.

Rose Lemire and Ellie Bowerman, two other residents at Battin-Fielding, say they know of a pensioner who had her pension chopped a dollar or two presumably because she had saved $100 — money she was putting aside to pay for her funeral.

"It seems we aren't allowed to have any savings," says Miss Lemire, 33, "Not a cent, nothing, or we'll get our pension cut."

"I think a lot of disabled were hoping Mr. Vander Zalm would come up with some sort of program that would really help them," says Miss Bowerman, a 38-year-old spastic paralysis victim.

"But this isn't helping. All he's doing is making more waves, creating more stress and anxiety.

"We're always in the position where we have to ask for so damn many things. But why should we be always on the asking side? We want also to be on the giving side too."

TOWN TALK

It's a Vancouver radio station which is promoting a public competition to name the Burrard Inlet ferry system but it's a Victoria man who's come up with what we think is a winner.

You've read of the Yarrows Ltd.-built bright orange boat buses, Beaver and Otter, which will hustle commuter traffic across the inlet come spring? Question is: what to call the system?

The London underground is known to all as "the tube." In Paris it's the Metro. San Francisco has BART, the Bay Area Rapid Transit.

Peter Davies of Victoria says we should call our system — BIFY (Burrard Inlet Fy.), or better yet BIFFY to recognize the ferries.

Then, he says, people can declaim: "I've been on the BIFFY today."

★ ★ ★

The score was Cubs 2 Brownies 1 and Victoria General Hospital struck out earlier this week.

The idea by a local Girl Guides' group was to mark the birthday Tuesday of founder **Lord Robert Baden-Powell** by presenting mothers who had babies that day with a carnation. The babies were also to get an invitation to join cubs or brownies in about seven years time.

At Royal Jubilee Hospital, **Mrs. Giselle Gigliotti** had a girl that day and **Mrs. Fernando Marques** and **Mrs. Pamela Haire** had boys. At Victoria General, it was one of those rare days when no babies arrived.

★ ★ ★

While the legislature sits Monday Provincial Secretary **Grace McCarthy** will be walking the streets of Seattle handing out daffodils.

She will be among 35 Victorians promoting this city in what the Victoria Chamber of Commerce calls its Bloomin' Blitz of Washington. Mrs. McCarthy and the group, many of them in Victorian costume, will be photographed and interviewed by the Seattle media.

Mayor Mike Young is also going — but it is not certain whether he will be handing out daffodils.

Organizers are **Flos Prior, Dennis Eyolfson** and Ald. **Helen Beirnes.**

★ ★ ★

Everyone complains about juvenile delinquency, but unlike Mark Twain's weather, people can do something about it.

In this case, the Mainstay Research Project funded by an LIP grant has issued a questionnaire to 5,000 area residents asking them to express their views on the delinquency problem.

Project spokesman Gary Hubbs says there is a need for more community involvement in the rehabilitation of juvenile offenders.

Manyof the kids need homes in the city — but there just aren't enough homes. The questionnaire hopes to find neighborhoods and groups of people willing to help.

"Then Mainstay will investigate way of reaching those adequate," he says.

★ ★ ★

Gordon Head is about to be cleaned up and Lambrick Park secondary students are looking for neighborhood support.

Grade 10 student **Kathy Bradshaw**, social convener at the school, said the students will collect pledges for a Clean-a-thon Sunday from 10 a.m. to 1 p.m.

The students will scour the neighborhood for pledges several days prior to scouring the neighborhood for garbage.

Proceeds will go toward school activities.

★ ★ ★

Gordon Marsh and **Scot Haskett** of the Victoria and District Darts Association have presented a cheque for $600 to the local office of the Canadian Cancer Society.

The money was raised through the annual Vancouver Island darts tournament. It brings to more than $1,000 contributions made by dart throwers to cancer research and education.

Split Delays Hovercraft

Disagreement among Ministry of Transport officials has delayed delivery of the extra hovercraft which was to be based in Vancouver for marine search and rescue work.

H. O. Buchanan, of Vancuver, MoT's regional director of marine services, said today the Treasury Board was to have dealt with the purchase order on Thursday.

"It was knocked off the agenda . . . they wanted one more kick at the cat," he said.

Acting on recommendations by the special committee on search and rescue needs, it was decided to buy an SRN-6 hovercraft from British Hovercraft Co., costing roughly $1 million.

The smaller SRN-5 hovercraft now based in Vancouver is from the same company.

MoT and department of supply and service officials went to Britain, produced details and costing and prepared a purchase order. It has yet to be placed.

This is because other MoT officials want to ditch the SRN-6 in favor of the Voyageur, which costs about $2½ million, and is built in Canada by Bell Aero Space Co., an American firm which is a division of Textron.

There are two Voyageurs based in Montreal, used for icebreaking and buoy work, Bucanan said. Costing more, they are also more expensive to operate, using 180 gallons an hour compared to the SRN-6's 70 gallons an hour.

"On the plus side the Voyageur can work in higher waves but on the minus side it's a bigger machine," Buchanan said.

"The Voyageur has not yet been given a year-long diet of search and rescue," he conceded.

The allotment of funds for a new West Coast hovercraft will run out March 31.

"That's the end of the fiscal year and if you haven't spent the money you lose it," Buchanas explained.

The waffling will probably result in the West Coast again being short-changed on marine search and rescue facilities . . . for at least another boating season.

News Report 'Misleading'

A Supreme Court jury was told today the headline and parts of the first two paragraphs of a Colonist story today were "absolutely wrong and misleading".

Mr. Justic Harry McKay read to the jury the headline and first two paragraphs of an account of the fourth day of the trial of John Edward Aitken, 30, accused of first-degree murder by causing the death of Marie Alice Monique Nordelli (Gypsy) Dhillon, 30, mother of three, while committing rape.

He said there had been "no evidence before you that this is a rare blood type and in your absence yesterday there was no evidence before me that this is a rare blood type."

McKay said it is "absolutely essential" that the jury decides the case on what they hear in the courtroom "and nothing else."

See trial story on Page 12.

Island-Long Corridor Proposed for Hikers

By HUMPHRY DAVY
Times Staff

Development of a 300-mile Victoria to Cape Scott trail is among 15 backpaking trails which have been recommend-recommended to Recreation and Conservation Minister Sam Bawlf by the B.C. Outdoor Recreation Council.

The council says the trail would form a central recreation corridor and be feasible without a large amount of new construction because it would make extensive use of existing trails.

"As in all long distance trails, the key to success lies in the potential for using small sections of it," the council says. "Access would be available from Victoria, Port Renfrew, Bamfield, Port Alberni, Courtenay via Forbidden Plateau, Campbell River and Kelsey Bay via roads, and also Port Hardy."

Other recommendations in a brief prepared by representatives of 130 conservation and recreation groups:

—Preservation of six miles of Lochside Drive, the old CNR right-of-way, from Blenkinsop Lake to Island View Road for riders and walkers.

—Preservation of the West Coast strip between Jordan River and Port Renfrew and the designation of the Cowichan River and trail as a recreational area.

—Setting aside as a "wild river" the Megin River, 15 miles west of Tofino.

The brief was prepared by the council at the request of Grace McCarthy when she was minister of recreation and conservation.

The purpose of the study was to determine to the extent of public interest in the preservation of trails, rivers, shorelines and other recreational areas.

"The council was overwhelmed with suggestions from Vancouver Island and the Gulf Island," said Alan Carter of Vancouver, ORCBC co-ordinator. "We received more than 45 proposals from the island alone."

"The study revealed to us that the people of this province are much more aware than politicians of the necessity to preserve samples of natural landscapes, shorelines, historic trails and rivers," he said.

Carter said Vancouver Island needs immediate attention because of the extensive logging.

"There are few wild rivers left," he said.

The section of the council's brief dealing with Vancouver Island shows that residents are concerned for the future of all rivers because there is no protective legislation. (See story on page 51.)

The council wants immediate action to preserve the shorelines of Nitinat Lakes, Rocky Point and William and Albert Heads, Prevost Island, Brooks Peninsula, Lasqueti Island, Flat Top Island, Sooke Beach and Village Bay Lakes on Quadra Island.

They also urge designation of 25 trails — for walkers and riders, and some for more cyclists and all-terrain vehicles.

The submissions were made by representatives of conservation and recreational clubs with more than 10,000 members.

Regarding the West Coast strip between Jordan River and Port Renfrew, the council suggests setting aside a narrow corridor for recreation. Access would be via the creek beds.

Ship Movements

NAVY

Yukon and Qu'Appelle in Seattle, no return date listed; Saskatchewan in Vancouver, no return date listed; Provider, Gatineau and Kootenay at sea, returning March 25; Terra Nova at sea, returning March 23; all other ships in port.

MARINE SCIENCES

Parizeau, Richardson, Vector and Pandora II in Pat Bay.

ASK THE TIMES

Q. Could you please tell me where I could write Ian Mitchell, formerly of the Bay City Rollers? M.M.

A. There is no current address available for him but he could probably be traced by writing care of the Bay City Rollers Fan Club, 27 Preston Grange Road, Prestonpans East, Lothran, Scotland.

FOUR DAYS LATER PROTEST 'INVALID'

It took the British Columbia Amateur Basketball Association four days to determine that a Victoria Scorpion protest was "invalid."

As a result, Scorpions protest of Burnaby Bullets' 89-87 victory in the first game of the best-of-three provincial senior "A" men's championship has been thrown out. It means Victoria must beat Burnaby twice this weekend if Scorpions hope to retain the provincial title.

Three BCABA directors, including president Doug Ruttan, ruled out the protest on the grounds that Victoria captain Bob Burrows had failed to sign the scoresheet indicating the team was protesting.

The protest was based on a scorekeeper's mistake. While crediting Victoria with 89 points, the scorekeeper erred in the running total.

The series concludes Saturday and, if necessary, Sunday at Britannit High School in Vancouver.

Brawl Mars Canuck Tie

LOS ANGELES (AP) — Butch Goring scored with just 33 seconds remaining to lift Los Angeles Kings into a 2-2 tie with Vancouver on Thursday night in a National Hockey League contest that ended with a bench-clearing melee.

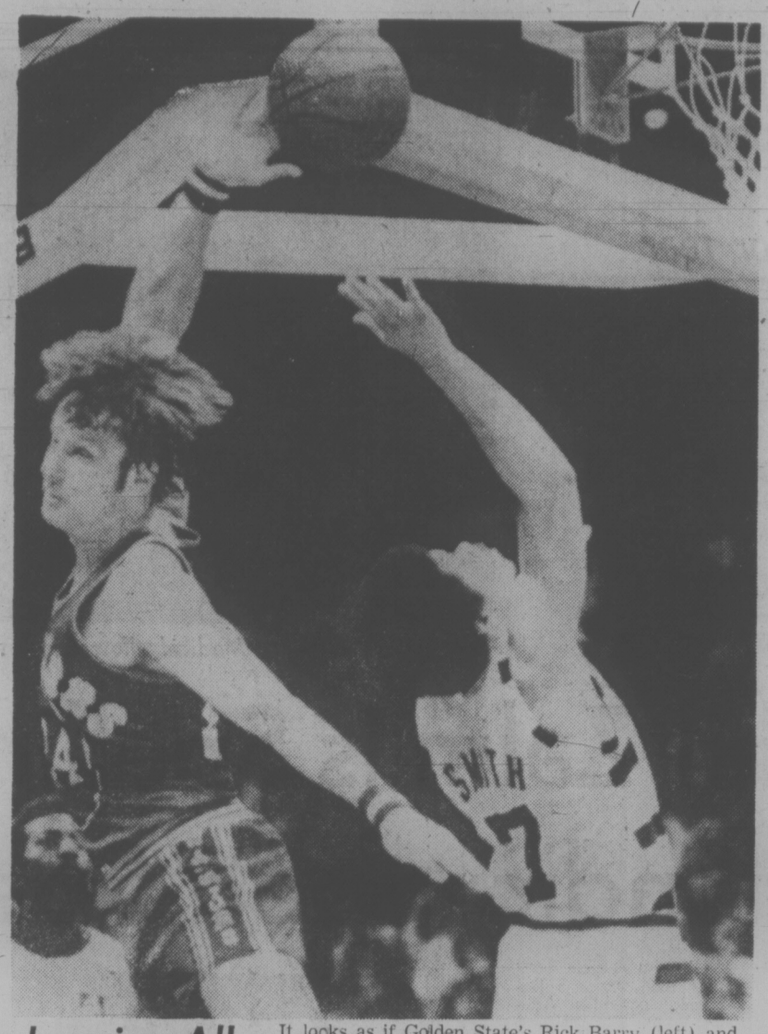
Referee Bob Kilger handed out 114 minutes in penalties on the brawl, which included triple major penalties and game misconducts to Vancouver's Harold Snepsts and the Kings' Dave Schultz. Those two tangled on three different occasions after the fighting broke out and both benches cleared with 25 seconds left to play.

Game misconducts were also issued to Glen Goldup and Bob Murdoch of the Kings.

Goring's 25th goal came after Kings' goalie Rogie Vachon had been lifted for an extra forward and just 36 seconds after Rick Blight had given the Canucks a 2-1 edge with his 21st goal.

The Kings were held scoreless the first two periods, but Bob Berry scored on a deflection with 15 minutes remaining to lift the Kings into a 1-1 tie.

Hilliard Graves opened the scoring for the Canucks on a power play at 11:15 of the opening period when a shot bounced off his skate and into the net.



Leaving All Behind Them It looks as if Golden State's Rick Barry (left) and Bingo Smith of Cleveland are leaving everything behind them during backboard battle in Thursday's National Basketball Association game at Richfield, Ohio. Cleveland Smith pushed Barry off ball during layup attempt by latter. Cleveland won game, 99-86.

DECISION NEXT WEEK ON SALE OF COUGARS

Pat Ginnell may be ready to talk by this time next week.

The owner-coach of Victoria Cougars still refuses to comment openly on reports that he is selling his Western Canada Hockey League franchise to a Vancouver group headed by hotelmen Lorne Williams and Ray Harambourne.

"Until something concrete happens," said Ginnell, "I'm not going to comment on something that is speculation."

Williams has said he is negotiating for the franchise.

The "concrete" may be laid next Thursday. That's when Ginell is tentatively scheduled to meet Williams.

If the sale does come off, Ginnell is almost certain to leave Victoria. It has been learned htat he has at least two offers to remain in hockey, including one that needs "a pretty quick decision."

If he leaves, the club will be coached by Cliff Lennartz, now Ginnell's assistant.

Meanwhile, the most positive news in the Cougar corner Thursday concerned the condition of rookie centre Geordie Robertson. He suffered a shoulder injury during Wednesday's 10-2 loss to the Bruins in New Westminster.

The club doctor said Robertson suffered a bad bruise but could be ready to play Saturday when the Cougars meet Flin Flon Bombers at Memorial Arena.

Cents Fight On

★

WESTERN DIVISION

	P	W	L	T	F	A	Pts
New West.	58	37	13	8	286	172	82
Kamloops	56	24	21	11	228	229	69
VICTORIA	58	24	24	10	244	231	58
Portland	59	26	27	6	272	260	58

CENTRAL DIVISION

	P	W	L	T	F	A	Pts.
Medicine H.	57	24	22	11	259	239	59
Winnipeg	53	26	23	4	262	270	56
Lethbridge	57	23	24	10	274	272	56
Calgary	60	17	29	14	260	320	48

EASTERN DIVISION

	P	W	L	T	F	A	Pts.
Brandon	61	45	10	6	372	213	96
Saskatoon	59	25	24	10	256	240	60
Flin Flon	56	13	29	14	245	295	40
Regina	58	5	43	10	155	374	20

Next games: Tonight — Flin Flon at New Westminster, Medicine Hat at Regina, Brandon at Winnipeg.

KAMLOOPS (5) — Ryan Walter 2, Reg Kerr, Mike Boychuk, Errol Rausse. CALGARY (3) — Mike Toal, Roy Sommer, Dave Morrow. Attendance: 960.

SASKATOON (3) — Ron Birns, Ken Federko, Darryl Erickson. PORTLAND (2) — Paul Mulvey, Brent Peterson. Attendance: 5587.

By The Canadian Press

For the second night in a row Calgary Centennials were involved in an on-ice brawl Thursday in a Western Canada Hockey League game which resulted in several minutes of penalties to them and their opponents, Kamloops Chiefs.

In contrast, the game between Saskatoon Blades and Portland Winter Hawks, won by Saskatoon 3-2, was relatively peaceful with only 11 minors being handed out during the game.

After Kamloops was assessed 55 minutes in assorted penalties and Calgary 54 during the encounter, the game ended with the visiting Chiefs on top 5-3.

Chiefs' Ryan Walter contributed two goals to the effort and was supported by singles from Reg Kerr, Mike Boychuk and Earl Rausse.

Roy Sommer, Dave Morrow and Mike Toal replied for the shorthanded Centennials who were missing regulars Kevin McCloskey, Gary Rissling, Grant Morin and Doug Lecuyer, who was suspended following a fracas Wednesday night in Lethbridge.

The troubled Centennials, last in the Central Division, also played without Kevin Willison, Mike Urquhart and backup goalkeeper Gerry Perreault. Willison has a leg injury, while both Urquhart and Perreault quit the club Wednesday.

Lethbridge players involved in Wednesday's fracas, as well as coach Mike Sauter, who was ejected from the game, were expected to learn their fate today. The Broncos don't play until Saturday.

The trouble came at 11:44 of the final period and resulted in Kamloops being assessed three minors, two majors, one match and one game misconduct while Calgary was tabbed with four minors, three game misconducts and one fighting major, as well as losing coach Fred Hilts.

In the only other Thursday night WCHL action, Blades' goalie Dave Parro made 39 saves on Portland ice to back the scoring of Ron Birns, Ken Federko and Darryl Erickson.

The game opened with a Portland goal from Brent Peterson but Saskatoon tied it shortly after. However, a goal from Blades' Paul Mulvey restored their lead at the end of the first frame.

Thursday night's win moved Kamloops into second place in the Western Division with 59 points, one ahead of Portland and Victoria but far behind division-leading New Westminster which has 82 points.

Shero Pleased Even in Defeat

By The Canadian Press

Coach Fred Shero called it the best National Hockey League game he has seen this season—even though his Philadelphia Flyers lost 2-0 to Buffalo Sabres.

"This was just a super hockey game, the best I've seen all year," he said. "I wish my club would play this way every game."

The Sabres got superb goaltending from rookie Don Edwards, who has won six of the seven games he has appeared in since being called up from Hershey Bears of the American League. It was also his second shutout as he turned aside 23 drives.

In another game, Detroit Red Wings snapped an eight-game winless string with a 3-2 victory over Pittsburgh Penguins.

The Sabres, six points up on second-place Boston Bruins in the Adams Division, opened the scoring at 17:39 of the first period on a freak play. Gil Perreault fed Jim Lorentz a goalmouth pass, but the puck slid between his skates and he lost sight of it.

Philadelphia goalie Bernie Parent charged out at referee Bob Myers, claiming Lorentz kicked it in. But Myers ruled the puck had simply gone in off the skate and had not been directed into the net.

The Sabres clinched the home-ice win with 54 seconds remaining as Rene Robert hit an open net with his 27th goal of the year and his 12th in the last 11 games.

The first-place Flyers remain three points up on New York Islanders in the Patrick Division.

At Detroit, Red Wing rookies Fred Williams, Bob Ritchie and Dave Kelly each scored their second goal of the season to overcome a 2-0 deficit.

Pittsburgh's Pierre Larouche missed tying the game by a fraction of a second as his last-minute shot slid into the net behind Red Wing goalie Terry Richardson just after the final buzzer.

"We just didn't work out there the whole night," said Penguins coach Ken Schinkel. "We didn't get a break on their winning goal. The puck hit in front of (goalie Dunc) Wilson and skipped up over his shoulder. It must have hit a skate cut in the ice."

Pittsburgh broke in front 1-0 after one period of a power-play goal by defenceman Dave Burrows and Ron Stackhouse made it 2-0 at 13:38 of the second.

(Summaries are on page 25)

Coach Accepts Blame For Default Verdict

Seniors Playoff Likely

WINNIPEG (CP) — Organizers of the Canadian senior men's curling championship couldn't have designed a closer finish.

With the last round of the 12-team round-robin moved ahead because of a playoff possibility, three teams have a shot at the title.

They are Don Killips of Edmonton, Jake Block of Abbotsford, B.C., and Morrie Thompson of Saskatoon, each with an 8-2, won-lost record after 10 rounds.

The playoff possibility rests with Thompson who plays Lawrence Carter of Amherst, N.S. in his last game.

If Thompson wins he would play the winner of the Block-Killips game who were drawn by chance in the 11th round.

Following the leaders in the standings were Jack Edwards of Kingston, Ont., with a 7-3 mark, Tom Hunter of Hudson, Que., Don Brownridge of Portage la Prairie, Man., and Roly Mockler of Fredericton, each with 5-5.

In the ninth round Thursday it was Ontario over Alberta 8-4, P.E.I. over the Territories 10-7, New Brunswick over B.C. 8-7, Saskatchewan over Newfoundland 7-5, Manitoba over Quebec 10-7 and Northern Ontario over Nova Scotia 6-5.

The 10th round saw Saskatchewan defeat Northern Ontario 8-2, New Brunswick beat Quebec 7-5, Alberta edge Manitoba 6-4, P.E.I. outscore Nova Scotia 8-5, the Territories defeat Newfoundland 8-7 and B.C. defeat Ontario 9-5.

Block could have been alone in first place had he made his last shot against Mockler in the ninth round. But on the play he rubbed a guard on a takeout attempt to allow New Brunswick to steal and win the game.

NINTH ROUND

Ontario	100 301 102	x—8
Alberta	010 020 010	x—4
P.E.I.	020 030 131	x—10
Territories	203 101 000	x— 7
B.C.	012 010 210	0—7
New Brunswick	200 101 003	1—8
Newfoundland	020 101 010	x—5
Saskatchewan	202 020 100	x—7
Manitoba	030 310 000 03	—10
Quebec	301 002 010 00	— 7
Nova Scotia	002 001 101	0—5
No. Ontario	210 100 010	1—6

TENTH ROUND

Saskatchewan	010 030 031	x—8
No. Ontario	000 101 000	x—2
New Brunswick	102 003 001	x—7
Quebec	010 210 010	x—5
Alberta	010 012 002	x—6
Manitoba	101 000 110	x—4
Nova Scotia	001 010 030	x—5
P.E.I.	020 203 100	x—8
Territories	320 001 020	x—8
Newfoundland	001 100 203	x—7
B.C.	200 130 102	x—9
Ontario	020 001 020	x—5

Courtenay Towettes gained a free ride into the semi-finals of the Vancouver Island high school girsl' basketball championsip tournment as play opened Thursday night at Reynolds.

Parkland coach Corky Jossul thought their game against Courtenay started at 7:30 p.m. When the Panthers failed to show for the game, which was actually scheduled for 4 p.m., Towettes were awarded a win by default.

"It was my mistake but nothing can be done now. We will just have to come back through the losers' bracket to gain a berth in the B.C. playoffs," Jossul said later.

"It's unfortunate for my team and it's too bad Courtenay hurried down here for the game and didn't get to play."

In opening games, Reynolds Roadrunners were impressive in beating Mt. Douglas Ramblers 56-37, Victoria Tigers defeated Campbell River 50-33 and Nanaimo nudged Esquimalt, 40-36.

Roadrunners, who went to a press from the start of the game and forced Ramblers to make numerous turnovers, led 30-18 at half time.

Rhonda Kellar led Reynolds with 14 points while Marg Wilson fired 14 to top Mt. Doug.

Tigers, Island champions for the past two years, led 27-10 at the break and were never in trouble. Sandy Lewis led Victoria scorers with 17 points and Leslie Linton fired 11 points for Campbell River.

Janie Boe sparked the Nanaimo attack with 14 points while Corrine Campbell dunked 11 points for Esquimalt.

Action continues tonight with Courtenay facing Lower-Island champion Reynolds at 7 and Tigers meeting North Island champion Nanaimo at 8:30 in semi-finals. Parkland plays Mt. Douglas at 5:30 and Campbell River faces Esquimalt at 4 in losers' bracket tussles.

Mt. Douglas Rams and Victoria Totems meanwhile, drew first blood at the Lower Island high school boys' basketball championship playoffs got underway.

Rams topped visiting Belmont Braves 77-62 while Totem came up with a 92-52 romp over visiting Parkland Panthers.

Richard Avery fired 32 points to lead the Rams and Ali Duddridge added 15 points. Mt. Doug led 36-34 at the half and 54-48 going into the final quarter.

Don Davenport scored 20 points for Belmont.

Kris Adams led a well-balanced scoring effort by Totems with 13 points while Jahn de Goede, Jim Wong and Ian Bridge added 12 points each.

Quinn Groenhyde led Parkland with 14 points.

Play continues tonight with Victoria playing Dockers at Esquimalt and Mt. Douglas tackles Spartans at Claremont. Both games are at 8.

Tuesday Racing

Cloverdale Raceway in Surrey can now have harness racing on Tuesdays in addition to previously-authorized Mondays, Wednesdays, Fridays and Saturdays, a provincial order-in-council says.

The initial order covers March but officials expect cabinet approval will be automatic for the fiscal year which starts April 1.

Ferguson Withdraws

EL CENTRO, Calif.—Illness has forced Cec Ferguson, a 26-year-old rookie professional from Victoria, to withdraw from the 54-hole American Golf Tour tournament being played at Imperial Valley Country Club.

Ferguson, who scored a one-over-par 72 in the opening round Wednesday, played a few holes Thursday but then had to withdraw. A winner of one AGT tournament earlier this month, Ferguson plans to rest for a few days before moving to Tucson and picking up the AGT tour next week.

This week's AGT test winds up today.

Boycott Favored

LOME, Togo (Reuter) — Most delegates at the 28th ministerial council of the Organization of African Unity (OUA) favor boycotting the Commonwealth Games in Edmonton next year unless New Zealand severs all sporting ties with South Africa, sources close to the session said Thursday.

The council discussed Thursday a report from the Supreme Council for Sport in Africa (SCSA), whose executive debated the problem last month at Yaounde.

Council secretary general Jean-Claude Ganga told reporters he expects a definite stand from the CAU, making it easier for national sporting authorities to implement any decisions.

Finn a Winner

LILLEHAMMER, Norway (AP) — Finland's Heikki Ikola won the 20-kilometre event in the world biathlon championships Thursday with a time of one hour, 10 minutes, 51.8 seconds.

Whitecaps Sign Bolitho

VANCOUVER (CP) — Vancouver Whitecaps announced Thursday the signing of three Canadian players to 1977 North American Soccer League contracts.

Midfielder Buzz Parsons, defender Bruce Wilson and midfielder Bob Bolitho also played for Soccer Canada last year when the team advanced to the second round of the World Cup playoffs.

Bolitho, 24, is from Victoria and scored a goal in Soccer Canada's 3-0 win over the United States in a playoff game in Haiti last year.

Athletics Lead Big Six Final

Victoria Athletics are one up in the South Island Big Six Hockey League's championship series.

Sharp on attack as well as defensively, the defending champions defeated Western Home Buckaroos 7-3 Thursday at Pearkes Arena in the first game of the best-of-seven final.

Date for the second game has not been finalized but is expected to be played Monday at Memorial Arena.

Brian Hamilton led Athletics with three goals. Veteran Ross Swanton added two while Don Thompson, and Errol Golden each scored once for Athletics.

Bill Pettinger, Bob Nicholson and Ron Williams hit for Western Homes. Williams scored his goal on a penalty shot with only 12 seconds remaining in the game.

SPORTS MENU

TONIGHT

HOCKEY

8 p.m. — South Vancouver Island Junior "B" League, second game in best-of-seven playoff final, Saanich Braves vs. Esquimalt Legion, Esquimalt Sports Centre.

8:30 p.m. — South Vancouver Island Junior "B" League, deciding game in best-of-three consolation semi-final, Victoria Ray's Red Wings vs. Lake Cowichan Baird's Trucking, Lake Cowichan Arena.

BASKETBALL

4, 5:30, 7 and 8:30 p.m. — Continuation of Vancouver Island high school girls' championship tournament, Reynolds High School.

8 p.m. — Continuation of Lower Island high school boys' playoff, Esquimalt and Claremont high schools.

4, 5:30, 7 and 8:30 p.m. — Opening games in Vancouver Island junior high school boys' championship tournament, Lansdowne vs. Woodlands (Nanaimo), Lake Trail (Courtenay) vs. Arbutus, Gulf Islands vs. Reynolds, Belmont vs. John Barsby (Nanaimo), Belmont High School.

SATURDAY

HOCKEY

8:30 p.m. — Western Canada League, Victoria Cougars vs. Flin Flon Bombers, Memorial Arena.

8:30 a.m. — Start of exhibition bantam tournament, Juan de Fuca Arena.

BASKETBALL

9:30 a.m. — Continuation of Vancouver Island high school girls' boys' championship tournament, final at 7:30 p.m., Belmont High School.

10 a.m. and 12 noon — Opening games of Vancouver Island senior "B" women's championship, Victoria Valkyries vs. Duncan, Nanaimo vs. Comox, other games at 2, 4 and 6 p.m., Mount View gymnasium.

8:30 p.m. — Opening game of best-of-three B.C. junior men's championship, Trilec Installations vs. North Shore Mountaineers, Mount View gymnasium.

10 a.m. — Continuation of Vancouver Island highschool girl's championship, final at 8:30 p.m., Reynolds High School.

6 and 7:30 p.m. — Continuation of lower Island high school boys' championship tournament, Oak Bay Bays face Spectrum in final at 9 p.m., Lansdowne Junior High School.

RUGBY

1 p.m. — Island Union, first division, James Bay Athletic Association vs. Saanich Velox, Macdonald Park.

2:30 p.m. — Island Union, Castaways vs. Oak Bay Wanderers, Carnarvon Park.

1 p.m. — Island Union, second division, Castaways vs. Royal Roads, Macdonald Park; Agrarians vs. Velox "B", Layritz Park; Velox "A" vs. Nanaimo, Lambrick Park; Oak Bay Wanderers vs. Cowichan, Windsor Park.

2:15 p.m. — Intercollegiate, UVic Vikings vs. Oregon State University, seconds play at 1 p.m., UVic.

WRESTLING

7:30 p.m. — Amateur card, 14 bouts, Central Junior High School.

SOCCER

2:15 p.m. — Island League, premier division, Victoria Athletics vs. Victoria West, Royal Athletic Park.

FIELD HOCKEY

12:45 p.m. — Vancouver Island Women's Association, Oak Bay vs. Vikettes, Windsor Park; Rebels vs. Sandpipers, Lansdowne Junior High School; Hobbits Brown vs. Castaways, Parkland High School; Sailors vs. Cowichan, Beacon Hill Park.

2:30 p.m. — Vancouver Island Women's Association, Sanderlings vs. Rebels Red, Lansdowne Junior High School; Hobbits Mauve vs. Evergreens, Parkland High School; Mariners vs. Spartans, Beacon Hill Park; Rebels Gold vs. Nanaimo (exhibition), Lansdowne Junior High School.

BOWLING

7 p.m. — Opening of doubles and singles competition in 36th annual Victoria Women's Association ten-pin championships, Mayfair Lanes.

Driving Champ Escapes Injury

JOHANNESBURG (Reuter-AP) — World auto racing champion James Hunt of Britain walked away unhurt from a 100-mph crash at the Kyalami track near here Tuesday after a tire blew.

Hunt, who was on a practice lap in a prototype McLaren M26 in preparation for the South African Grand Prix on March 6, was saved by a fence which slowed the car before it hit the earth bank. The car was extensively damaged.

A Master in the Wind, Player Leads by Stroke

FORT LAUDERDALE, Fla. (AP) — "I have as much desire as those young fellows," said Gary Player, 40, after overcoming gusty winds to score a four-under-par 68 for the first-round lead in the $250,000 Jackie Gleason-Inver-Golfers Association tour.

Player was talking about the young players who captured the first seven events on this year's Professional Golfrs Association tour—Jerry Pate, 23, Bruce Lietzke and Tom Purtzer, both 25, and Tom Watson, 27.

A few hours after his statement, he found himself being shadowed, at 69, by an even younger newcomer—22-year-old Curtis Strange, the 1974 NCAA champion. Strange, who failed by a stroke to earn his playing card last fall, got into this 159-man field on a sponsor's exemption.

Five players stood another shot behind after Thursday's first round, headed by Jack Nicklaus. The Golden Bear was five under par after 12 holes, but he faltered in the wind which gusted between 25 and 35 m.p.h.

★ ★ ★

Gary Player	36-32—68
Curtis Strange	37-32—69
Jack Nicklaus	38-32—70
Jim Simons	36-34—70
Bobby Walzel	34-36—70
Calvin Peete	37-33—70
Fuzzy Zoeller	35-35—70
Hale Irwin	35-36—71
Andy North	39-32—71
Tony Jacklin	36-35—71
Larry Ziegler	35-36—71
Don Pooley	33-38—71
Woody Blackburn	37-34—71
Dale Hayes	38-34—72
Tom Kite	36-36—72
Hubert Green	35-37—72
Bobby Mitchell	36-36—72
Howard Twitty	36-36—72
Monty Kaser	33-39—72
David Glenz	38-34—72
Bobby Nichols	36-36—72
Bobby Wadkins	37-35—72
Larry Nelson	36-36—72
Gary McCord	36-36—72
Jim Wiechers	37-35—72
Jim Colbert	35-37—72
David Graham	36-36—72
Ray Floyd	36-36—72
Lionel Hebert	37-38—72
Leonard Thompson	34-38—72
Bob E. Smith	35-37—72
Rik Massengale	37-35—72
Curtis Sifford	38-34—72

ESQUIMALT SPORTS CENTRE
2nd GAME
JR. "B" HOCKEY FINALS
FRIDAY, 8:00 P.M.
SAANCIH vs. ESQUIMALT
2-25

WRESTLING
Memorial ARENA
MON., Feb. 28, 8 P.M.
PACIFIC COAST TITLE
GENE KINISKI (Champion)
vs
JIMMY SNUKA (Challenger)
HANSOME ANSON & RANDY MORSE
vs
LUMBERJACK LUKE & PADDY RYAN
Mike Sharpe vs. Gerry Goodvoice
Gama Singh vs. Black Jack Ruffin
Tickets on sale at ARENA BOX OFFICE — Ring $4.00, Res. $3.50, Rush $3.00. Under 12 $2.50, sold at door only.

COUGAR Hockey

LEROY HECK
MEMORIAL ARENA
VICTORIA
vs.
FLIN FLON
Sat., Feb. 26, 8:30 p.m.
Adults $3.50, Youths and Senior Citizens $2.25
Children Under 12, $1.50
Tickets: Arena and Hillside
2-24

Victoria Athletics presents
AMATEUR BOXING
SATURDAY, FEBRUARY 26th
7:30 P.M.
at Central Jr. High School
1280 Fort St.
Admission: Adults $2.50 Students and OAP $1.00
Tickets on sale from Athletic Assoc. Members or at 852 Mason Street.
2-23



OUTDOORS
stewart lang

Outlook Brightening Up For All Types of Fishing

Generally speaking, both freshwater and salt-chuck fishermen can expect a little better success this weekend in most Vancouer Island areas — despite the windy conditions we've been experiencing the past few days.

Morning is the best time to be on the water near Sooke, where Mike Moss weighed in a 34-pound chinook Sunday. Moss, the son of lure-maker Tommy Moss, landed the chinook near the "Trap Shack" on a "special" plug. Other good catches of chinooks to 14 pounds were reported taken off Otter Point and The Bluffs using strip or green-yellow-white hootchies trolled close to the bottom.

Fishermen trolling a 5-inch minnow or blue Squirt at the 100-foot depth off Bedford Island are picking up chinooks as heavy as 20 pounds. Action on chinooks to 14 pounds started to perk Thursday morning off Beechey Head.

Squirts, strip and anchovies are pulling in chinooks to 18 pounds and bluebacks to two when trolled close to the bottom off the Pedder Bay kelp bed and Christopher Point.

The Flats off Oak Bay are yielding chinooks to 19 pounds on hootchies or strip trolled with two pounds of weight and 50 to 100 feet of line.

In Saanich Inlet, chinooks to eight pounds have been providing fair returns off Coles Bay, Henderson Point, Tod Inlet and Bamberton. Most success was noted in the early morning and late afternoon with strip and anchovies working equally well.

You have to hunt for the blues in Finlayson Arm but when you find them, some great action can be expected on pink bucktails.

★ ★ ★

Further up-Island, some "red" chinooks continue to come in from Bold Bluff and Sansum Narrows.

Stripcasters and fishermen casting Buzz Bombs or Stingsildas are picking up chinooks to eight pounds at Northwest Bay and others using the latter lures off the Bamfield docks are landing chinooks to nine pounds.

Success has droppped off at Campbell River but a few chinooks to 20 pounds continue to trickle in.

Steelheading has picked up slightly but the water levels, which rose rapidly during the recent rains, are now dropping again.

A few black fish are starting to show up among the steelies that have been landed in the Cowichan River and the Nanaimo River.

Some nice catches of steelhead to 14 pounds have been taken near the rifle range on the Stamp River and a few catches continue to come in from the Big Qualicum, Oyster and Campbell rivers.

Trout fishing is also starting to pick up in a few areas.

Fly fishermen using a sinking line and other anglers using bait are netting excellent returns of trout in Shawnigan Lake as well as Divers and Westwood lakes near Nanaimo.

Another spot rated "hot" was the upper end of Lower Campbell Lake.

★ ★ ★

NIBBLES: Fishermen are reminded that the closure on ling cod is over at the end of February in all waters between Vancouver Island and the Mainland.

Even the experts sometimes get skunked . . . Chinook Club members of the Victoria-Saanich Inlet Anglers' Association, the pick of the group, weighed in only two fish over the three-pound limit during their monthly Frostbite Derby on Sunday . . . Gary Vaughan took first prize with a 7:04-pounder and Bob Redgrave came second witth a 6:02 catch.

COBLE'S FISHERMAN'S CALENDAR
Time for Each Day, "Tells When Fish Bite Best"
FOR THE WEEK FEBRUARY 27 THRU MARCH 6

SUN	MON	TUE	WED	THU	FRI	SAT	SUN
27	28	1	2	3	4	5	6
5:31 PM	6:21 PM	7:11 PM	8:01 PM	8:51 PM	9:41 PM	10:07 PM	10:33 PM

All times are Pacific Daylight Saving. Copyright 1976
Blacker the Fish — Better the Day for Fishing

Eagleson Predicts More Clubs to Fail

TORONTO (CP) — Alan Eagleson expressed doubt Thursday that a National Hockey League franchise will survive in Cleveland beyond the end of this season and suggested three of four other teams should seriously consider their futures.

Eagleson, executive director of the NHL Players' Association, called a news conference to discuss the $600,000 the association agreed to put up to help keep Cleveland Barons alive.

"I'm not convinced that the Barons are ever going to make it in Cleveland. But I do know that from the point of view of the integrity of the league, that team had to survive through the end of this season. Now they have the opportunity to sell the franchise to someone else or to disperse the players on a sensible basis."

He said owners had told him they will lose between $12 and $18 million this year, but he insisted that high salaries weren't the reason.

He said he will recommend no player attend training camp next season unless it is obvious his team will survive the season.

"And at the moment I think there are three or four clubs that should be examining their financial positions to determine whether or not it makes any economic sense whatsoever to continue in business next year."

Negotiations to keep the Barons from sinking ended Wednesday in New York with the NHL and Barons owner Mel Swig each putting up $350,000 and the players' association agreeing to borrow $600,000.

Eagleson emphasized that the $600,000, to be repaid in the next two years from revenue from extra exhibition games, is reserved for salaries.

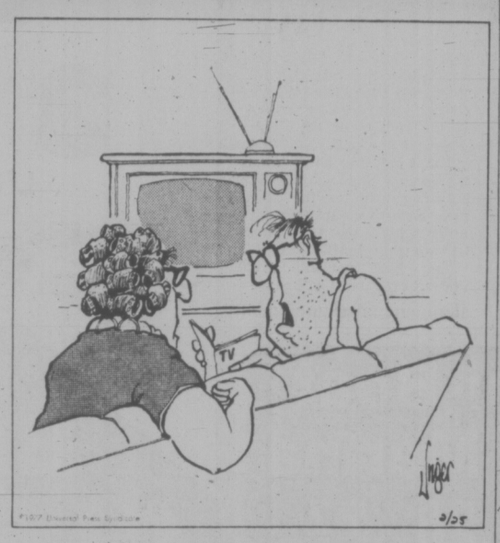
"We don't want the Cleveland management to add contracts or increase payments to players. They'll be able to make trades on the understanding that there be no sale for cash. We saw no reason to put our money in and then find out that Mr. Swig and the Barons had sold three or four players and walked away with $20,000 or $300,000."

Eagleson also said league owners should drop the requirement that any decisions be made by unanimous agreement; schedules should be re-arranged so a team plays more games against nearby clubs and makes fewer cross-continent trips; the four-division alignment should be scrapped in favor of three divisions of six teams or perhaps three divisions of five, dropping three clubs.

Bout Sanctioned

TORONTO (CP) — Promoter Adam Scinocco says the Canadian Boxing Federation has agreed to sanction the March 7 bout between George Chuvalo and Bob (Pretty Boy) Felstein as a Canadian heavyweight title match.

HERMAN



"I'll trade you two future Laverne & Shirleys for tonight's Police Story."

Four-Team Final

Victoria Valkyries face Duncan at 10 a.m. Saturday in the opening game of the Vancouver Island senior "B" women's basketball championship tournament at Mount View gymnasium.

The other two teams in the double-loss elimination battle, Nanaimo and Comox, play at 12 noon.

Further games are scheduled for 2, 4 and 6 p.m. Saturday and action resumes at 10 a.m. Sunday. The final is scheduled for 2 p.m. and another game, if needed, will start at 6.

CRUCIAL MATCH

Victoria West, the defending Canadian champions, and Victoria Athletics, who captured the national crown in 1975, meet in their final premier division mtch of the Vancouver Island Soccer League season Saturday at Royal Athletic Park.

Game time is 2:15 p.m.

Athletics have a one-point lead over Wests in the battle for first place with only three weeks remaining in the regular schedule. But the latter club enjoys a game in hand over their rivals.

Both teams are still alive in Jackson Cup competition leading to a berth in the provincial championship and another shot at the national title.

Baker Shooters Go on Spree

Three out of the five players who scored struck for 20 points or more Thursday night as fourth-place Little Giant Bakeries upset runner-up Oak Bay 94-89 in Victoria Senior "B" Men's Basketball League play at Lambrick Park School.

Ken Weins led Bakers with 29 points, Charlie Hunter hit for 21 and Rob Spanier added 20.

Tom Hatcher scored 25 points, including 17 in a desperate comeback bid during the second half, for Oak Bay. The Oak Bay club trailed 44-42 at half time.

LITTLE GIANT (94): Ken Weins 29, Charlie Hunter 21, Rob Spanier 20, Forrest Partington 14, Pete Cavin 10, Greg McGinnis, Terry Leung.

OAK BAY (89): Tom Hatcher 25, Corky Jossul 20, Mike Taaffe 16, John Lauvaas 6, Rod Finch 6, Bob Hucul 5, Stu Montgomery 4, Ken Christiansen 3, Al Huddleston 2, Pete Mason.

ELECTRIC
LAWNMOWER CLINIC
COMPLETE OVERHAUL
• MOTOR
• BEARINGS
• WIRING
• CORD AND SWITCH
Regular Value $15.20
WITH THIS COUPON ONLY..... 10.95
(PLUS PARTS)
NO CHARGE FOR PICK-UP AND DELIVERY
382-7221

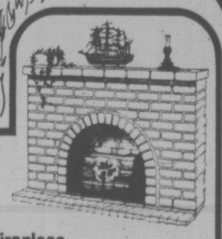


ABC ELECTRIC household appliances and parts
TELE TECH SERVICES Major Appliance Repairs and Parts
Both at 831 Yates Street
★ SMALL APPLIANCE REPAIRS and PARTS ★ 10 TECHNICIANS 5 SERVICE TRUCKS ★ IN-HOME SERVICE CALL 385-6783 ★ FREE PARKING ON VIEW ST.
2-25

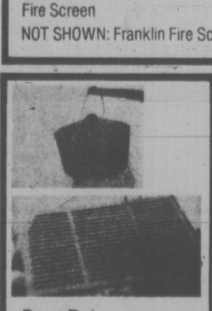
$$$ave $$$$
Heating Specials



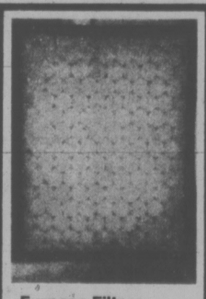
Swedish-style Fireplace Accessories
Log Basket 13.99
Fire Screen 33.00
NOT SHOWN: Franklin Fire Screen 11.80



Electric Fireplace
5,000 Watt 110 Volt 200.00



Bean Pot and Post 13.00
Barbeque Grill and Post 13.00



Furnace Filters
Various Sizes .99 each



Fireplace Brass Balls
Per Set 7.50
Electric Fire Logs
110 Volt 17.99



Doug Widdifield



Harry Webster

Prices good while quantities last.
Pates Supply Warehousestore
"Your one stop shop for plumbing, heating and electrical needs."
3396 Douglas St. VICTORIA 388-6313 | 140 Terminal Ave. NANAIMO 753-6015
CHARGEX master charge
(also located in Prince George)

Why Wait?



HAPPINESS IS...OWNING YOUR OWN CAMPER...HERE'S YOUR BIG CHANCE — WE NEED THE SPACE AND CAN'T AFFORD TO STORE THESE UNITS! SO OUT THEY GO!
INSTANT CAMPERS
AT BIG, BIG SAVINGS!
SO EASY TO INSTALL!
SO EASY TO REMOVE!
LOOK WHAT YOU GET!
YES! VICTORIA DODGE CHRYSLER LTD. HAS THE ANSWER FOR YOUR WEEKENDS AND HOLIDAY TRIPS — AT A PRICE THAT YOU CAN AFFORD.
A BRAND NEW 1977 DODGE B100 TRADESMAN VAN PLUS AN EASY-TO-INSTALL HIGH QUALITY SLIDE-IN CAMPER UNIT. THE CAMPER UNIT INCLUDES AN ALL ALUMINUM FRAMED TABLE AND A SOLID LINOLEUM FLOOR, 2 LARGE SLIDE-IN LOUNGES WITH STORAGE UNDERNEATH, PLUS 4" THICK CUSHIONS. THE LOUNGES FOLD OUT INTO ONE LARGE BED. OTHER FEATURES INCLUDE A 2-BURNER GAS RANGE, A 35-LB. ICE BOX AND SINK CABINET INCLUDING A 5-GALLON WATER JUG WITH HAND PUMP.



LOOK AT THESE BARGAINS
Prices in effect Feb. 25, 26, and 28th only.
May not be exactly as illustrated.

'77 DODGE B100 TRADESMAN VAN
Stock No. 7054. 225, 6 cylinder engine, automatic, power steering, etc.
Reg. List $6232
Instant Camper. Reg. List $995
Total Price $7227
Month-end Sale Complete $5794

'77 DODGE B100 TRADESMAN VAN
Stock No. 7021 225, 6 cylinder engine, automatic, power steering, deluxe driver and passenger seat, etc.
Reg. List $6560
Instant camper reg. list $ 995
Total Price $7505
Month-end Sale Complete $6010

'77 DODGE B100 TRADESMAN VAN
Stock No. 7061. 225, 6 cylinder engine, automatic, power steering, deluxe driver and passenger seat, door glass package, etc.
Reg. list $6749
Instant camper reg. list $ 995
Total Price $7724
Month-end Sale Complete $6176

'77 DODGE B200 TRADESMAN VAN
Stock No. 7031. V-8 engine, automatic, radio, two-tone, sliding door, etc.
Reg. list $8167
Instant camper reg. list $ 995
Total Price $9162
Month-end Sale Complete $7582

ALSO EXCELLENT STOCK OF USED TRUCKS —VANS—PICKUPS

'77 DODGE B100 TRADESMAN VAN
Stock No. 7065. V-8 engine, automatic, power steering, etc.
Reg. list $6846
Instant camper reg. list. $ 995
Total Price $7844
Month-end Sale Complete $6266

• CHRYSLERS 12 MONTH 12,000 MILE WARRANTY • BANK FINANCING O.A.C.
• REMEMBER 3 YEARS OIL CHANGES AT NO EXTRA COST

Dodge CHRYSLER Dodge Trucks SALES/SERVICE
VICTORIA DODGE CHRYSLER ON YATES
BOTH SIDES 800 BLOCK YATES
9 to 9 Mon.-Fri. 9 to 5 Saturday
2-25
384-8174
Dealer Licence No. D-00867A

NEW ROUGHIE COACH HAS FLEXIBLE PLAN

REGINA — Jim Eddy, new head coach of Saskatchewan Roughriders, has confirmed that he intends to give himself more flexibility than is normally enjoyed by football coaches.

Eddy, who signed a two-year contract Monday and was officially named Tuesday to replace John Payne (now an assistant with Detroit Lions) at the helm of the Western Football Conference club, repeated Wednesday that he plans to delegate coaching responsibility.

His first move in the project to acquire the flexibility to move around and spot problems in specific areas was to name quarterback Ron Lancaster as offence co-ordinator of the team.

As well as Lancaster, who will continue to play, Eddy, a man with 21 years of coaching experience, wants an offensive line coach, a defensive co-ordinator and a defensive assistant coach.

The plan is designed to put Lancaster on the field, a defensive co-ordinator on the sidelines with Eddy and two assistants upstairs in the stadium watching the play.

Praising Lancaster as the man who knows most about the total offensive picture in Canadian football, Eddy said he believes it is a good time in the veteran quarterback's career to become more involved in coaching.

Trips to Reward Amateur Boxers

There could be more at stake than pride for some of the battlers scheduled to take part in a Victoria Athletic Association-sponsored boxing card Saturday night at Central Junior High.

Results from the 14-bout card may help the British Columbia Amateur Boxing Association determine the makeup of at least one provincial team this year.

That's the case in a 100-pound division bout between Gary Robinson and Tom McMurchy of Cloverdale. Both are being strongly considered for selection to an under-16 provincial team that is scheduled to tour England this summer.

Another bout, matching Derrik Hoyt of Cranbrook against Jamie Oldenberger of Hastings Community Club, will send the winner to the Edmonton Golden Gloves tournament March 4-6 as one of B.C.'s representatives.

Saturday's action starts at 7:30 p.m.

The card:

60 pounds — Gerald Arsenault (Vic) vs Bob Sheldon (Clov.).
60 — George Pirese (Hast.) vs Dale Robinson (Vic).
85 — John Panke (Vic) vs Billy Hartford (Clov).
85 — Paul Panke (Vic) vs Craig Sibley (Clov).
90 — Ron Williams (Nan) vs Perry Franklin (Clov).
135 — Mike Parenteau (Hast) vs Larry Spady (Clov).
60 — Malcolm Montgomery (Vic) vs Brendan McLellan (Clov).
100 Gary Robinson (Vic) vs Tom McMurchy (Clov).
119 — Dave Houliston (Nan) vs Billy Bishop (Hast).
147 — Tom Turnbull (Vic) vs Dean Rackman (Hast).
156 — Frank Lacafucroto (Hast) vs Dave Swartz (Clov).
139 — Derrik Hoyt (Cran) vs Jamie Ollenberger (Hast).
139 — Danny O'Sullivan (Vic) vs Glen O'Connor (Clov).

Trios Gain Consolution Puck Final

Oak Bay Trios broke out a smart offence Thursday to advance to the South Island Junior "B" Hockey League's consolation final.

Cutting loose for 53 shots, the Trios defeated Kerry Park Islanders of Mill Bay 9-2 at Oak Bay to win a best-of-three semi-final 2-1. Oak Bay now will meet the winner of a Lake Cowichan-Victoria series which is deadlocked 1-1 and concludes tonight at Lake Cowichan.

The league's championship series also resumes this evening, starting at 8 in the Esquimalt Sports Centre, with Saanich Braves holding a 1-0 lead over Esquimalt Legion in a best-of-seven final.

Dale Schmidt scored three goals and Stan Alstad added a pair to spark Oak Bay's victory.

Pat Perry, Craig Palin, Larry Hansen and Evan Young also connected for Trios while Brad Pettinger and Bruce Burky scored for Mill Bay.

Paul Vaeson blocked 36 shots for Oak Bay while Eric Dawes and Tony Burns combined to turn away 44 shots for Islanders.

Great Pumpkin Stays Ahead In Volleyball

Great Pumpkin collected four wins Thursday night, beating Allenby Ford of Duncan 15-3, 15-4 and Zoold 15-3, 15-4, to take a narrow one-point lead over Namdor and Khalsa as the modified round-robin Victoria Senior "B" Men's Volleyball League playoffs continued Thursday night as CFB Esquimalt gymnasium.

Namdor moved into a tie for second spot with Khalsa, each with seven points, by topping Royal Roads 15-4, 15-4 and Suke Teechers, 15-3, 15-9. Khalsa defeated Multigrade 15-5, 15-6 and CFB Esquimalt, 15-3.

Other scores:

CFB Esquimalt (four points) def. Multigrade 15-9, 15-8 and Khalsa, 15-13.
Suke Teachers (three points) def. Royal Roads, 15-6.
Allenby Ford (three points) def. Zoold, 15-12.
Royal Roads (two points) def. Suke Teachers, 15-3.
Zoold (two points) def. Allenby Ford, 15-10.
Multigrade (winless).

HOCKEY TRAIL

B.C. JUNIOR
Bellingham 4, Maple Ridge 3
PACIFIC JUNIOR
Richmond 4, Vancouver 2.
Coquitlam 4, Surrey 2.
North Vancouver 8, Chilliwack 6.
ONTARIO SENIOR
Barrie 3, Cambridge 0
(First game best-of-seven quarter-final).
ALBERTA JUNIOR
Fort Saskatchewan 4, Spruce Grove 3
Taber 4, Calgary 2
QUEBEC MAJOR JUNIOR
Laval 7, Hull 3
Cornwall 8, Trois-Rivieres 3
ONTARIO MAJOR JUNIOR
Kingston 3, Sault Ste. Marie 3
Toronto 7, Oshawa 5
Peterborough 5, London 3
Ottawa 7, Windsor 4

Ranger Owner To Pass

DALLAS (AP) — Baseball commissioner Bowie Kuhn has called a meeting in Dallas next Wednesday to discuss the sale of pitcher Paul Lindblad of Oakland A's to Texas League, but Rangers owner Brad Corbett says they will hold the meeting without him.

"I see no reason for my appearance at such a meeting," Corbett said Thursday. "If Kuhn wants to void the deal, that's his business. It's between him and Charlie Finley owner of the A's and that's none of my business."

Corbett said he intends to be in Pompano Beach, Fla., where the Rangers will open their spring training camp today.

Kuhn's action came after Finley, who has sold most of his top stars to other teams, sold Lindblad, one of his top relief pitchers, to the Rangers for a report $400,000.

Lindblad, who lives in Arlington, said he was delighted with the move and has agreed verbally to a contract with the Rangers. Corbett said he has signed.

Lindblad said that even if nobody else shows up, he will be at the meeting with Kuhn.

Kuhn anounced the meeting in telegrams sent to Corbett and Finley, saying he would not approve the purchase until a hearing was held.

NEW TENNIS CIRCUIT

NEW YORK (AP) — A new, four-week women's tennis circuit with total prize money of $80,000 has been announced. It will be called the Lionel Cup.



BOWLER OF WEEK

Sizzling 274 middle game, sandwiched between starting effort of 199 and finishing game of 194 added up to 667 series and lifted Hal Wymore into victory circle in 14th annual Times Bowler-of-the-Week contest. Hal captured men's tenpin honors during 18th week of current competition with hot series rolled in Major "A" League at Mayfair Lanes.

SNOWBALL THROWING WHAT'S THEM?

POYTA, Finland (Reuter)— Hannu Siitonen's bid to become the world snowball throwing champion has been thwarted by a pair of rubber-soled shoes.

Siitonen, silver medallist in the javelin at Montreal Olympics and winner of the gold in the Rome Olympics, could finish only fifth.

Most other competitors used spiked shoes, including the winner, Jorma Ketola of Finland, who hurled his snowball 81.45 metres (267 feet 2½ inches).

Each snowball is machine-made and weighs 400 grams (about 14 ounces).

It's Boat Show Time

This is the first day of the annual Vancouver boat show which will be held at Exhibition Park until March 6.

Show hours are 6 to 10:30 p.m. on weekdays, 1 to 10:30 p.m. on Saturdays and 1 to 6 p.m. on Sundays.

For the first time this year the boat show will be run by the Canadian National Sportsmen's Shows.

During the past 30 years the CNSS has run many trade shows in eastern Canada, including such stand-outs as the Toronto Boat Show.

A federally chartered organization, the CNSS uses its profits to help conservation programs, outdoor sports and recreation facilities. More than $6 million has been given in grants since the CNSS was formed.

Harold Shields, vice-president of operations for the Sportsmen's Shows, says, moving into western territory, means that more CNSS grants will be coming this way.

The B.C. Wildlife Federation used a $4,000 CNSS grant to help underwrite the costs of publishing a booklet on the history and development of the coal industry in British Columbia.

This is the second Vancouver show for the CNSS this year. The first was the vastly successful Recreational Vehicle Show held in February.

★ ★ ★

Members of the Canoe Bay Sailing Club are hoping for better luck this Sunday when they set out for their 14½-mile Canoe Rock race at 9:30 a.m. in the vicinity of the Sidney government wharf.

The wind was so flat and the adverse tide so strong last Saturday none of the boats were able to complete a six-miler within the time limit and roughly half of the 47-strong fleet couldn't even make it over the start line.



AROUND OUR SHORES
pat dufour

Keel boats of the Royal Victoria Yacht Club had a long-distance race last Sunday but results aren't available for another reason. The boat finished so close together that the race committee is still trying to sort out sail numbers and positions.

Many of the RVYC boats will be out again this Sunday, joining their friends at the Turkey Head Sailing Association for two around-the-buoy races. Start times are 10 a.m. and 1:30 p.m.

The Esquimalt Squadron, Canadian Forces Sailing Association's Laser sailors will have series racing again on Sunday, starting at 1 p.m.

Robin Spear was over-all winner last week, beating out Colin Nichols and Garry Rogers.

The RVYC's Laser sailors will also have series racing on Saturday, beginning at 1:30 p.m. Charles Simpson won the first of two races sailed last Saturday, Dave Teece and Doug Gray being runners-up. The second time around it was Barry Wright, followed by Bob Dalgleish and Dave Richardson.

The club's Cal 20 fleet will have the fourth race in its B series on Saturday, getting the gun at the same time as the Lasers.

George Lewis' Sea Fever was first over the finish line last Saturday. After her came Ed Life's Semiramis, Conrad Hoskins' Celsib, Tony Marshall's Sunbeam, Wood Palmer's Colindigo Frank Cushion's Por Gusto, John Martin's Idle Hour, Harry Marshall's Tongariro, Sis Biden's Pegasus, Eric Penlison's Tarkwa and John De Boucier's Galenia.

★ ★ ★

The Victoria Canoe Club has a trip on the Colquitz set for Sunday. Things will get under way at 1 p.m. Further details can be had by phoning Allan Roger at 478-5187.

The third edition of the Canadian Hydrographic Service's Small Craft Guide, volume 1, Vancouver Island, Port Alberni to Campbell River, is now available. The new guide extends coverage from Port Alberni to Campbell River, including all of Barkley Sound.

Costing $3, the new guide is available at the department's sales office, located at 33 Dallas Road.

Plan to visit the Mini-Boat Show at the Oak Bay Marina
Saturday and Sunday, Feb. 26, 27

Oak Bay Marine Sales & Service for
• Davidson DIESEL CHUGGERS AND SAILBOATS
• Zodiac WORLD-FAMOUS INFLATABLES
• Campion • Grew (Canada's Finest) • Sangster

Sea Trials will be available on
• THE DAVIDSON 18-FOOT SAILBOAT
• THE ALL-NEW DAVIDSON DIESEL CHUGGER
• WORLD-FAMOUS ZODIAC INFLATABLES

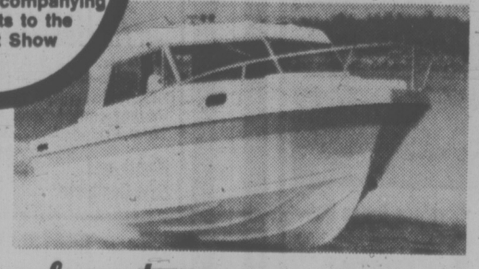
Make sure you recognize ZODIAC
• Fabric made to rigid Zodiac standards
• Floorboards and transom of highest quality marine grade mahogany and ash plywood
• Fast and easy assembly with a minimum number of parts. No nuts or bolts
• Easy portability
• Inflatable keel for easy steering and directional control
• Intercommunicating valves, marine bronze conicle valves, ground together for air-tightness, with automatic, overpressure release mechanism These allow single-point inflation
• Worldwide service in over 80 countries



FREE PASSES SEALAND
for all kids 12 and under when accompanying their parents to the Mini Boat Show



THE DAVIDSON CHUGGER
You're looking at 17' of plain, no-nonsense boat. For the guy who means business when he wants to go fishing, or anywhere else on the water, here's an all-weather boat that won't quit. Built from the famous MOT-approved Davidson lifeboat and powered by SWC diesel, combination of fibreglass and wood that's virtually indestructible. Safe, reliable, for serious boaters.



Sangster CHINOOK 2300
The rugged new cruiser from Sangster. 23 feet of luxurious get up and go . . . has all the standard features you've been looking for including sleeping for five adults, full galley with ice box, sink, alcohol stove, head, dinette, bow rails, bilge pump, automatic switch, blower, dual windshield wipers, dual horns, full canvas camper back, foam flotation, cabin windows.

Oak Bay Marine Sales & Service Ltd.
1327 Beach Drive
at the Marina
598-3393
2-24

LAST 3 DAYS
LIMITED QUANTITIES
House of Stein
House of Stein
BLUE TAG CLEARANCE DAYS
LOOK FOR THE BLUE TAG AND
SAVE · SAVE · SAVE
ON STEREO
• NORESCO • TOKAI • ULTIMATE • SANKEI • SHERWOOD • ALTEC • GREGORY • EMPIRE • ELECTRA • PRO LINEAR • SANSUI • AKAI • DUAL • SANYO
✓ RECEIVERS ✓ HEADPHONES
✓ AMPLIFIERS ✓ TAPE DECKS
✓ TUNERS ✓ C.B.
✓ TURNTABLES ✓ RADIOS
✓ SPEAKERS ✓ TELEVISIONS
ALL STOCK, PRICED TO CLEAR!
NEW ITEMS
DEMONSTRATORS
TRADE-INS
House of Stein Electronics Ltd.
master charge
CHARGEX
CONVENIENT BUDGET TERMS
ON APPROVED CREDIT — NO PAYMENT UNTIL JUNE 1, 1977
721 YATES 386-2935
2-25

NHL SUMMARIES

PATRICK DIVISION

	P	W	L	T	F	A	Pts.
Philadelphia	61	36	13	12	244	167	84
NY Islanders	61	36	16	9	207	148	81
Atlanta	61	25	25	11	196	201	61
NY Rangers	62	23	26	13	217	225	59

SMYTHE DIVISION

	P	W	L	T	F	A	Pts.
St. Louis	61	27	28	6	184	205	60
Chicago	63	22	31	10	199	226	54
Colorado	61	19	32	10	183	220	48
Minnesota	61	15	31	15	182	210	45
Vancouver	62	17	33	7	167	207	41

ADAMS DIVISION

	P	W	L	T	F	A	Pts.
Buffalo	61	37	18	6	221	165	80
Boston	61	34	21	6	227	193	74
Toronto	62	29	24	9	243	215	67
Cleveland	60	18	32	10	176	215	46

NORRIS DIVISION

	P	W	L	T	F	A	Pts.
Montreal	62	45	7	10	297	144	100
Pittsburgh	62	26	25	11	195	197	63
Los Angeles	61	22	27	12	194	189	56
Washington	63	17	33	13	167	244	47
Detroit	61	16	37	8	154	222	40

Next games: Tonight — New Yaork Islanders at Cleveland; Minnesota at Atlanta; Toronto at Washington; Boston at Colorado.

VANCOUVER 2, LOS ANGELES 2

First period

1. Vancouver, Graves (16), (Bilght, Lalonde) 11:15.

Penalties: Gassoff (V) and Kozak (LA) 1:31; Vancouver bench 8:41; Sargent (LA) 9:31; Fortier (V) and Kozak (LA) 15:49; Schultz (LA) 19:02.

Second period

No Scoring.

Penalties: Fortier (V) and Hutchison (LA) (majors) 13:53; Carriere (V) 18:47.

Third period

2. Los Angeles, Berry (8) (Murdoch, Goldup) 5:50.

3. Vancouver, Bilght (21) (Sedlbauer, Lever) 18:51.

4. Los Angeles, Goring (25), (Williams, Clippingdale) 19:27.

Penalties: Kearns (V) and Clippingdale (LA) 12:25; Snepsts (V) (triple major and game misconduct), Sedlbauer (V) (major), Fortier (V) (major); Schultz (LA) (triple major and game misconduct), Murphy (LA) (major), Goldup (LA) (double minor, major and game misconduct), Murdoch (LA) (game misconduct) 19:35.

Shots on goal:

Vancouver	5	7	10	—22
Los Angeles	14	17	7	—38

Goalkeepers: Manlago, Vancouver; Vachon, Los Angeles.
Attendance: 10,261.

PHILA. 0, BUFFALO 2

First Period

1. Buffalo, Lorentz (16) (Perreault, Korab) 17:39.

Penalties — Spencer (B) 4:22; Guevremont (B) 7:30; Jim Watson (P), Gare (B) 13:51; Bennett (P) 16:12; Kelly (P), Robert (B) 18:46.

Second Period

No scoring.

Penalties — Dupont (P) 1:58; Robert (B) 2:09; Bennett (P), Schoenfeld (B) 7:29; Clarke (P) 10:37; Dailey (P), Spencer (B) 11:51; Guevremont (B) 14:21; Barber (P), Korab (B) 15:34; MacLeish (P) (misconduct) 16:13; Kindrachuk (P), Schoenfeld (B) 16:44; Bridgman (P), Gare (B) (majors) 20:00.

Third Period

2. Buffalo, Robert (27) (Luce, Ramsay) 19:39.

Penalties — Clarke (P) 13:18; Robert (B) 14:25.

Shots on goal:

Philadelphia	11	8	6—25
Buffalo	8	8	5—21

Goal — Parent, Philadelphia; Edwards, Buffalo.
Attendance—16,453.

PITTSBURGH 2, DETROIT 3

First Period

1. Pittsburgh, Burrows (3), (Kehoe, Larouche) 18:33.

Penalties — Hextall (D) 0:32; Kelly (P) 10:31, Wilson (P) 11:51; Larson (D) 17:45.

Second Period

2. Pittsburgh, Stackhouse (5) (Corrigan, Schock) 13:38.

3. Detroit, Williams (2) (Lochead, Murray) 17:36.

4. Detroit, Ritchie (2) (Hextall, Polonich) 18:18.

Penalties — Cameron (D) 2:07; McKechnie (D) 10:53; Ritchie (D) 12:51.

Third Period

5. Detroit, Kelly (2) (Libbett) 7:50.

Penalty — Hamel (D) 11:43.

Shots on goal by:

Pittsburgh	2	9	8—19
Detroit	12	7	5—24

Goal — Wilson, Pittsburgh; Richardson, Detroit.
Attendance — 8317.

WHA SUMMARIES

East Division

	G	W	L	T	F	A	P
Quebec	59	35	23	1	257	219	71
Cincinnati	60	30	27	3	268	221	63
Indianapolis	61	26	28	7	205	229	59
New England	64	24	34	6	210	240	54
Birmingham	62	24	35	3	218	231	51
x-Minnesota	42	19	18	5	136	129	43

West Division

Houston	59	34	19	6	221	171	74
San Diego	61	33	25	3	208	205	69
Winnipeg	59	33	24	2	269	214	68
Edmonton	60	25	33	2	168	218	52
Calgary	56	23	30	5	181	199	51
Phoenix	61	24	34	3	212	277	51

x—folded.

NEXT GAMES: Tonight — New England at Calgary, Indianapolis at Edmonton, Quebec at Cincinnati, Houston at Phoenix.

QUEBEC (6): Serge Bernier (33rd and 34th), Real Cloutier (48th), Marc Tardif (41st), Norm Dube (2nd), Steve Baxter. BIRMINGHAM (10): Tim Sheehy (34th, 35th and 36th), Peter Marrin (17th and 18th), John Stewart (13th), Dave Gorman (3rd), Jeff Jacques (16th), Vaclav Nedomansky (26th), Mark Napier (45th). Attendance: 9147.

PHOENIX (3): Frank Hughes (18th), Del Hall (32nd), Mike Hoban (9th) SAN DIEGO (3): Kevin Devine (18th), Norm Ferguson (34th), Rick Santes (18th). Attendance: 4505.

Aikido Workshop At UVic

Well, if you are there's an aikido workshop being held at the University of Victoria's McKinnon Gym from 12:30 to 4:30 p.m. on Sunday, March 6.

What's aikido?

Well, say the experts, it's a "non-fighting martial art."

Sponsored by the UVic Aikido Club, the workshop — for aikidoists and non-aikidoists who would like to learn a little about the sport — is being conducted by Mary Heiny, a third-degree black belt holder from Seattle who trained under a master in Japan.

Cost of the four-hour workshop is $6 but hurry if you're interested. The club is limiting it to the first 50 who apply.

Louis Told to Rest

LAS VEGAS, Nev. (UPI) — Former heavyweight boxing champion Joe Louis has been ordered by his doctor to rest at home for a few days after suffering angina pains the "Brown Bomber" said he believed were the result of an old wrestling injury.

Nanaimo Plans Entry In Junior Boxla Loop

The Nanaimo and District Lacrosse Association has taken steps it hopes will lead to the inclusion of a Nanaimo team in the Western Canada Major Junior "A" Lacrosse League in 1978.

In a major executive shuffle, the Nanaimo Jr. "B" Timbermen now will be known as the North Island Jr. "B" Timbermen and will be headed by general manager Dave Weighill and coach Ken Maughan.

Larry Maughan will be the assistant manager with Ken (Lefty) Best as assistant coach.

This executive had undertaken the job of building a team that will apply for entry in the WCMJLL next season and is appealing for assistance in the form of additional club directors from within the North Island area.

Players (17-21 years of age) in the North Island area (Cowichan Valley to Campbell River) are advised that a team meeting will be held Saturday, Feb. 26, at the Nanaimo Civic Arena at 3:30 p.m.

Anybody wishing further information is asked to contact Weighill at 758-1483 or Ken Maughan at 754-5640.

A BAD FALL . . . AND TOUGH RIDERS

Racing's Spectres Lie In Wait for Cauthen

NEW YORK (AP) — As one who has travelled the road, Eddie Arcaro sees two spectres lying in wait for horse racing's sensational, 16-year-old apprentice, Steve Cauthen.

"Wait for that first fall — the kid hasn't had a real bad accident yet," said the king of the stakes riders now enjoying the life of a country gentleman in Miami.

"I haven't had the privilege of seeing young Cauthen ride yet, but from what I've heard from a lot of people, the boy is an excellent rider. They say he's cool, has a mind of a 24-year-old and a natural feel for horses.

"I think it's great. He has given horse racing a big boost. It's good to see the sport back in the headlines."

However, Old Banana Nose — as they called him — is disinclined to apply immediate superstar status to the Kentucky star who, with 121 winners this year, as of Wednesday, is off to the fastest winning start in the sport's history.

"Nobody was a better bug that Bill Shoemaker," Arcaro said. "Remember, Bill was riding mostly on the West Coast and against the best riders of the day — Johnny Longden, Jack Westrope and Ted Atkinson. He had little choice of mounts. The top stables had their own riders under contract.

"New York, at this particular time of the year, is the best place for a kid to make a good showing. The best riders run away from cold weather. So Cauthen hasn't had to go against the tough guys — Vasquez and Cordero.

"Riding is easier in New York, too. The rules are tougher than anywhere. Your number goes down even if you bump a horse in New York. In California they ride closer. There are more jam-ups, more chances for accidents."

Cauthen, Arcaro said, is fortunate to have so far avoided any tragic spills.

"I had my first bad fall when I was 17," Eddie said. "I was riding in Chicago on a horse named Gun Fire. I got cut off and went down in the middle of the pack. I got a fractured skull and a punctured lung. I was sidelined for four months. I wanted to quit, but I had a tough guy who was my boss. He pushed me right back on a horse as soon as I was fit."

A fall, Arcaro said, is the horror of every man who takes to the saddle.

"This is a tough game. A man who says he isn't afraid of a spill is either an idiot or a liar. We had seven killed in 1975 and five last year. There must be 24 or 25 paraplegics.

"Accidents happen. You can't escape them. And how you handle them marks the progress of your career."

Next to a fall, Arcaro said, weight is the ghost that most haunts the tiniest champions in sports.

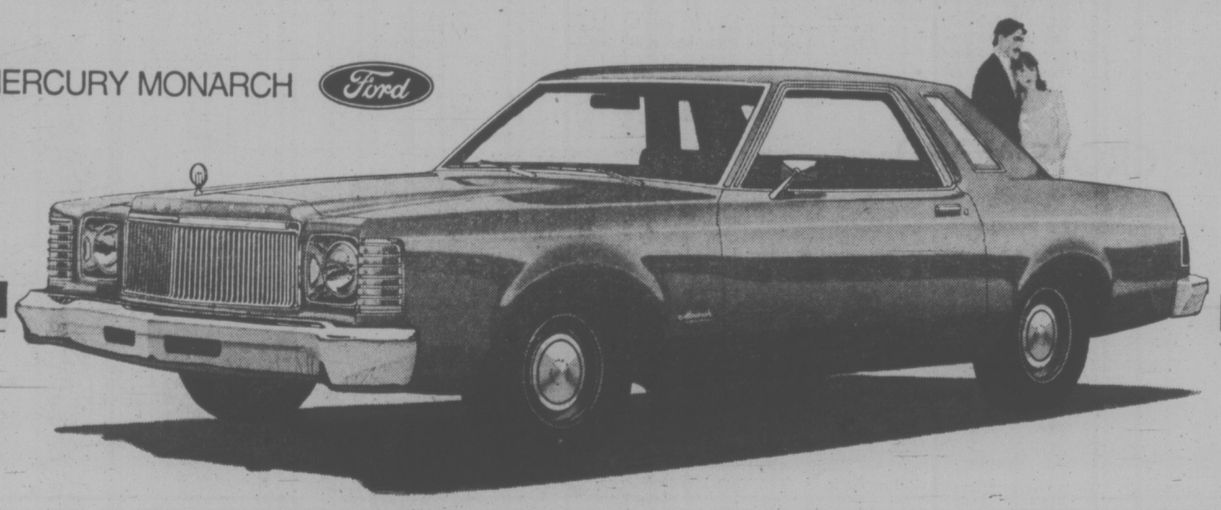
"Cauthen, like Shoemaker, is very small, I understand," he said. "But they tell me he has big hands and big feet. When I raced they wouldn't sign you up if you had big hands and feet because they figured you were still growing."

Arcaro rode for 31 years, winning 554 stakes races — including five triumphs in the Kentucky Derby, six Belmonts, six Preaknesses and two Triple Crowns — before retiring in 1961.

LONG-TERM CONTRACT

LOS ANGELES (AP) — Batting star Steve Garvey has signed a six-year baseball contract with Los Angeles Dodgers.

See the 1977 Monarch Special Edition priced less than the lowest-priced '76 model Monarch.



$4,589 OR LESS

Manufacturer's suggested retail price for the Monarch Special Edition 2-Door Sedan including transportation and handling. Provincial taxes extra.

It's hard to believe that a car of such class comes with such a beautiful price. But it's true.

The Monarch Special Edition is an extra-affordable version of the famous, classic Monarch...with a very special personality. Distinctive. Débonair. Fashionable.

It has pleated vinyl seats, a richly carpeted interior, steel-belted radials and front disc brakes. And trim-size, classic styling, five passenger roominess and a ride engineered by the Mercury specialists—all in one.

To please even the most economy-minded owner, a 200 cubic inch engine coupled with a 4-speed manual overdrive transmission is standard.

And like every Monarch, the Special Edition has the Ford of Canada DURAGUARD SYSTEM with a no-charge, 36 month, unlimited mileage warranty against rust perforation. Your dealer has full details.



Seeing is believing. The Monarch Special Edition 2-Door Sedan is priced less than the lowest-priced 1976 model Monarch. And so is the Special Edition 4-Door Sedan, just $4,682 M.S.R.P. or less. At your Mercury dealer today.



See 'The Personality Cars' with the DURAGUARD SYSTEM at your Mercury dealer today.

NEW 1977 ZENITH SOLID-STATE CHROMACOLOR II

WITH THE ALL NEW ELECTRONIC VIDEO GUARD TUNING SYSTEM
No moving parts . . . no contact points in tuner to corrode, wear out or get dirty causing bad connections and thus poor picture quality.

ONE WEEK SPECIAL
25" ZENITH COLOR CONSOLE



ONLY $799
INCLUDING A MID band converter AT NO EXTRA COST (WAS $899.) SAVE $100.00 OFFER ENDS SAT., MAR. 5
BUDGET TERMS OR 90 DAYS NO INTEREST

- 100% SOLID STATE. 30,000 VOLT CHASSIS
- BRILLIANT CHROMOCOLOR II PICTURE TUBE
- MEDITERRANEAN CABINET IN PECAN FINISH

Colortron
COLOR TV—STEREO
SALES—SERVICE—RENTALS
3180 HARRIET RD. (JUST OFF BURNSIDE) 383-9113
OPEN TUES. TO SAT. 8:30 TO 5:30

2-25

FAMILY CIRCLE



"Mommies cook, talk on the phone, and hug you."

DENNIS THE MENACE



"YA THINK YOU KNOW PEOPLE. THIS MORNING MY MOM ASKED IF I WASN'T GETTIN' TIRED OF PEANUT BUTTER SAMWICHES FOR LUNCH EVERY DAY!"

CATHY



HAGAR



PEANUTS



BROOM-HILDA



MISS PEACH



B.C.



WIZARD OF ID



APARTMENT 3-G



NANCY



MARK TRAIL



The Bridge Expert

By FRED KARPIN

As all bridge players know, there are occasions when the defenders' trumps should be gathered in immediately; and there are times when trumps should not be touched until "more pressing business" has been taken care of. This theme is embodied in today's deal, which came up in the 1973 National Championships.

NORTH
♠ K5
♡ A654
◇ J65
♣ AK94

WEST
♠ Q1096
♡ 9
◇ K109874
♣ J3

EAST
♠ A842
♡ K87
◇ Q
♣ 108752

SOUTH
♠ J73
♡ QJ1032
◇ A32
♣ Q6

The bidding:

West	North	East	South
Pass	1 ♠	Pass	1 ♡
3 ◇	3 ♡	Pass	4 ♡
Pass	Pass	Pass	

Opening lead: Ten of ♠.

West's three-diamond bid was the weak jump overcall, showing a six-card suit within a poor hand.

A low spade was played from dummy on the opening lead, East taking the trick with his ace. East shifted to the diamond queen, South's ace winning. Declarer then led a low heart to the board's ace, after which he returned a heart. When East played low, South won the trick with his queen.

Then followed the queen, king and ace of clubs, South discarding his deuce of diamonds on the third club lead. Thus his only losers were a spade, a diamond and a trump.

When the deal was replayed (this was a team-of-four match), our new South declarer also arrived at a four-heart contract (with West making a two-diamond overcall, instead of three diamonds). The play to the first two tricks was identical to that which occurred at the first table: West's spade opening was captured by East, and the diamond queen was returned to South's ace.

But this South declarer adopted a different line of play. Instead of drawing trumps immediately as his counterpart had done, he decided to try to get rid of one of his losing diamonds before drawing trumps. Unfortunately, when he discarded the deuce of diamonds on the third club lead, West ruffed his with singleton trump.

The defenders had now made two tricks; and it was impossible for declarer to avoid losing a diamond plus a trick to the trump king. And so South incurred a one-trick set, for a loss of 100 points. Thus, as it happened, declarer's hurry to dispose of a diamond cost him his contract.

CRYPTIC CROSSWORD

ANSWERS TO THURSDAY'S PUZZLE

ACROSS
1 Sharp tongue
9 Erasure
10 Leave
11 Hitch
12 Lineage
13 Baring
15 Adhere
18 Inverse
20 Saved
22 Enrol
23 Flatten
24 Leading role

DOWN
2 Heart
3 Roughen
4 Treble
5 Nylon
6 Unaware
7 New Hebrides
8 Never-ending
14 Reverse
16 Despair
17 Deafen
19 Ruled
21 Vital

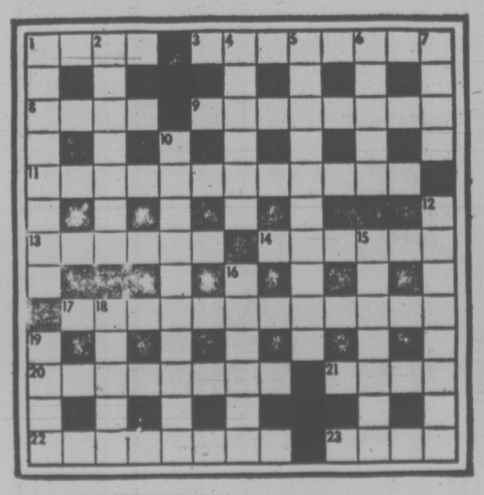
CLUES

ACROSS

1 Headland under which one may shelter (4)
3 Stamp on a stamp (8)
8 Just one standard, and not a thousand (4)
9 Compromise and put an end to bad temper (8)
11 Act passionately, though dangerously (4,4,4)
13 Spread all over the place — that was rough! (6)
14 A bad hand (6)
17 Embassy to sign for religious types! (12)
21 It's all a nice change for the confederation (8)
21 A little lower — down the leg (4)
22 Serviceman set about alteration of the range (8)
23 He gives a small number to the Spanish (4)

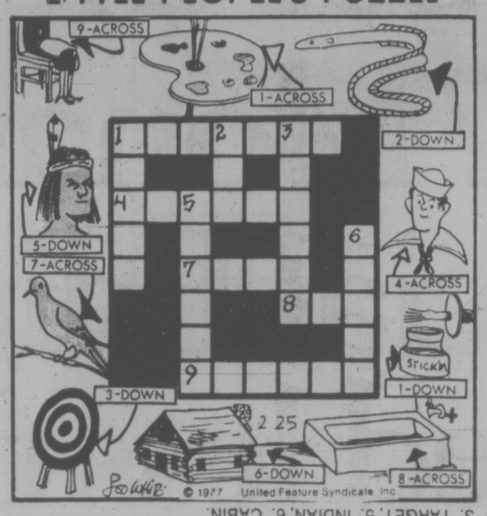
DOWN

1 Plan to scatter pins in the centre (8)
2 Word avoided by certain people?(7)
4 Art one makes decorative (6)
5 The preserve of the motorist? (7,3)
6 Temper some of the exchange rates (5)
7 One step up from the gutter (4)
10 Chimney cleaners take a gamble (10)
12 Bus fills in a very happy way (8)
15 A stirring instruction to the player (7)
16 It will have an enormous bill to face (6)
18 Badly riled, he's not keen to work (5)
19 Girl in glasses (4)



SOLUTION SATURDAY

LITTLE PEOPLE'S PUZZLE



ANSWERS: Across — 1 PALETTE, 4 SAILOR, 7 DOVE, 8 TUB, 9 NAPKIN Down — 1 PASTE, 2 EEL, 3 TARGET, 5 INDIAN, 6 CABIN.

YOUR HOROSCOPE

Astrological Forecast for Saturday, Feb. 26

By SYDNEY OMARR

ARIES (March 21-April 19): Check messages, directions, instructions — misquotes could be plentiful. Know it and double powers of observation. Relative could be singing blues for mere sake of complaining. Organize your own priorities. Protect interests — fulfill responsibilities, obligations. You're going to be rewarded for efforts.

TAURUS (April 20-May 20): Obtain valid hint from Aries message — do you own task not jobs other should be doing for themselves. Refuse to be a human crying towel. Accent on protecting assets, finding ways to intelligently utilize funds. Aggressive, fast-talking individual is in picture.

GEMINI (May 21-June 20): Lunar cycle is such that you have chance to rectify errors, to gain advantage from another's experience. Superior admits puzzlement and will let you carry the ball. Be ready with hard facts, not wishful thinking.

CANCER (June 21-July 22): Highlight teaching, learning, intuition. What was feared could turn out to be "on your side." Know it and proceed witeh added confidence. Another Cancer, a Leo and Aquarian could be part of your personal scenario.

LEO (July 23-Aug. 22): The number "3" could crop up throughout your day. Emphasis on calls, writing, artistic expression, communication with one at a distance. You may also be concerned about weight, diet, a scattering of forces. Promise of romantic interlude lends spice.

VIRGO (Aug. 23-Sept. 22): Dig deep for information — you could strike pay dirt. Someone "important" wants to make room for you at top. Property settlement could be in picture. Aquarius, Scorpio, Taurus persons figure prominently. What had been elusive will now be within your grasp.

LIBRA (Sept. 23-Oct. 22): Be prepared for change, travel, variety, special communication from member of opposite sex. Distance, philosophy, education could dominate. Basic issues tend to "slide away." Means you may be more concerned with future prospects than with current events. Strive for balance.

SCORPIO (Oct. 23-Nov. 21): Emphasis on home base, arrangements within family situation, domestic adjustments. You win with diplomacy, lose by attempting to force issues. Taurus, Libra individuals figure prominently. Accent on deep feelkngs, hidden emo-tions. You'll see!

SAGITTARIUS (Nov. 22-Dec. 21): See as is, not as you wish places and persons might be. Give full play to inner feelings. You sense now when something momentous is to occur. Pisces, Virgo individuals are in picture. Your ability to know without knowing, to react without formal training is much in evidence.

CAPRICORN (Dec. 22-Jan. 19): Unusual dream deserves interpretation. The number "8" ffirures prominently. Accent on basic services, health, employment, dealings with individual who means busines and can be of financial aid — if you show willingness to take on more responsibility.

AQUARIUS (Jan. 20-Feb. 18): Finish rather than begin project. Tie loose ends. Strive to improve display, distribution, image. A photographer could play significant role. Aries. Libra figure prominently. Affair of heart could dominate.

PISCES (Feb. 19-March 20): Stress new starts, originality, independence. You make inroads towand goal. You may not feel progress is sensational, but it is significant. Gemini, Virgo, Sagittarius persons could figure prominently. Basic problem can be resolved.

If February 26th is your birthday you are determined, stubborn, attractive and creative. Capricorn, Cancer persons play important roles in your life. Ictober will be one of your most significant months of 1977, a year which finds you discovering what is really of importance. You see people, placeds as they exist — you learn valuable lesson as result of disillusionment. What you own will grow in value.

FUN WITH FIGURES

By J. A. H. HUNTER

Greg glanced at the slip of paper and handed it back. "Quite a coincidence both numbers having the same six digits like that," he commented.

"Sure, but that's only part of it," Charlie told him. "You get one by switching the first and last halves or the other, and it's just three less than four times as great."

What were the two numbers?

(Answer Monday)

Yesterday's answer: PRINT was 10375 (odd).

Rodgers Sues Alouettes

MONTREAL (CP) — Slotback Johnny Rodgers and his John R. Superstar Ltd. corporation filed suit Thursday in Quebec Superior Court seeking $818,000 from Montreal Alouettes of the Canadian Football League.

Rodgers, who signed a series of one-year contracts with San Diego Chargers of the National Football League last month, claims in the declaration accompanying the writ that his contracts with the Alouettes — calling for $646,000 over the next four years — are still in force.

In addition, the former Heisman Trophy winner from the University of Nebraska, who joined the Alouettes in 1973, alleges he and his corporation have suffered $150,000 damages to reputation throughout Canada by being "wrongfully attacked and maligned by statements to the media by the club."

There is a further claim for current indebtedness to the corporation of $63,500, which includes $42,500 due to now on the 1977 contract.

A total of $213,500 is demanded as due the plaintiffs now and $604,500 is claimed as payable when due on the four years of the contract claimed to be still in force.

Rodgers jumped to the Chargers after a 1976 season during which he was continually embroiled in controversy over missing practices and team meetings.

EIGHT-TEAM HOOP TOURNEY

Eight teams will be embroiled in the Vancouver Island junior high school boys' basketball championship tournament which opens tonight at Belmont High School.

Lansdowne will meet Woodlands of Nanaimo in the opener at 4, Lake Trail of Courtenay and Arbutus meet at 5:30, Gulf Island and Reynolds square off at 7 and Belmont tackles John Barsby of Nanaimo at 8:30.

Yank Bat Boys' Beef Pays Off

NEW YORK (AP) — Relief pitcher Sparky Lyle said Thursday that New York Yankees will pay their four batboys world series shares of $100 each out of their fine fund, an account the players had intended to use for a party.

It was reported Wednesday the batboys had not been paid their part of the world series money traditionally meted out by a vote of the players.

Lyle said the neglected payment was a mix-up on his part.

"It was just a misunderstanding and I take full responsibility for it," he said.

The Yankees had voted series shares at a Sept. 28 meeting which he missed. He said several of the players there wanted to keep the batboys' shares small in order to keep their own portions large.

Lyle also said he and other players met later and decided to give each batboy $100 out of the team fine fund, which contained money players had assessed each other for small infractions such as batting out of turn in practice.

"Not all the players participated in the fine fund, so I was given the money to hold," Lyle said. "We were to pay the batboys and use the rest for a party . . .

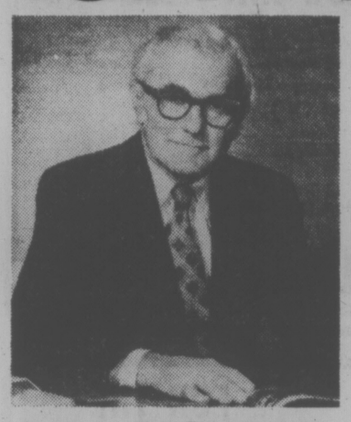
"I didn't want to keep the money around the house, so I put it in my own chequing account. With one thing and another, I forgot to mail it to them."

World Series champion Cincinnati Reds voted one-quarter series shares ($6,591) to each of their two home batboys and $200 to two batboys of visiting teams.

TO TEAR IT UP

MINNEAPOLIS (AP) — The University of Minnesota says it will tear up the artificial turf in Memorial Stadium and replace it with grass before the next football season begins.

American Motors 75th Anniversary Year 1977



REG MIDGLEY CELEBRATES AMERICAN MOTORS 75th ANNIVERSARY and 75

BILL PICKETT

TRADE ANYTHING
Motorcycles, motorhomes, campers, trailers, or boats. Fast, fair appraisals on the spot.
TERMS TO SUIT YOUR BUDGET!
WE LEASE CARS TOO!
SEE AN "AMC GOOD GUY"!

the President of AMC (CANADA) WILL BE IN TOWN FRIDAY AND SATURDAY, FEBRUARY 25th and 26th
TO HELP REG AND "THE AMC GOOD GUYS" WITH A GIGANTIC
"PRESIDENTS SALE" February 20th to February 28th, 1977.

'77 Gremlin.
SAVE UP TO $350*
★ APPROX PRICE INCREASE March 1 .... $250
★ OUR SPECIAL REBATE $100
YOUR SAVING $350

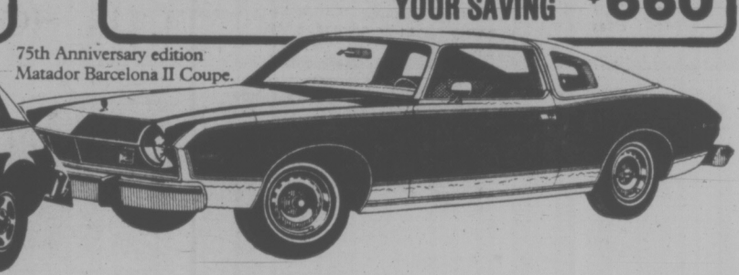
'77 Pacer.
SAVE UP TO $550*
★ APPROX. PRICE INCREASE MARCH 1st $200
★ AMC REBATE NOW $250
★ OUR SPECIAL ICBC REBATE $100
YOUR SAVING $550

'77 Matador.
SAVE UP TO $660*
★ APPROX. PRICE INCREASE MARCH 1st $260
★ OUR LIST PRICE REDUCED $300
★ OUR SPECIAL ICBC REBATE $100
YOUR SAVING $660



75th Anniversary edition
Gremlin Custom 2-Liter, 4-cylinder.



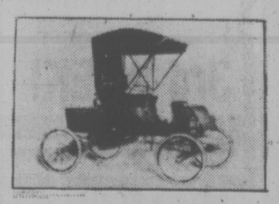


75th Anniversary edition
Matador Barcelona II Coupe.

AMC's Buyer Protection Plan II.
Every AMC car is backed by Buyer Protection Plan II that gives you a full 2-year/24,000 mile warranty on engine and drive train,** a full 1-year/12,000 mile warranty on all other parts** of the car (except tires)...plus a loaner car and trip interruption protection at no extra cost to you.

**From the date of delivery or first use, whichever comes first.

A special Anniversary gift with every test drive.
Test drive any AMC car at participating American Motors Dealers before March 31st...and get our special "75th Anniversary Collection" of four antique car posters as a gift, while supplies last.



1977 75th American Motors 75th Anniversary Year
You should see us now.

See your AMC Dealer now. He's out to make our 75th Anniversary a record-breaking sales year with great deals on the most exciting line-up of AMC cars in American Motors' history.

LOOK AT THIS SPECIAL PURCHASE
We made from American Motors!
'76 PACERS

We have just received from zone office "fleet account" 1976 Pacers. These Pacers have been reconditioned, safety tested and made ready to go! Most of these fine cars have automatic transmissions, radios, rear defoggers and power steering.

ALL GOING AT ONE LOW PRICE $3775 AND YOU RECEIVE OUR $100 REBATE

Come on in and take your pick: remember each car is guaranteed.

You should see us now.

There's more to an AMC

SPECIAL PRESIDENTS SALE PRICES IN EFFECT ONLY to FEB. 28, 1977

MEET BILL PICKETT . . .
in person and talk cars
FRIDAY 2:00 to 7:00 p.m. and
ALL DAY SATURDAY (Feb. 25 and 26)

REG. MIDGLEY
AMC DEALER
MOTORS LTD.
736 CLOVERDALE
Dealer Licence DL 00247A

Level of Students' Literacy Falling, Says Teachers' Report

EDMONTON (CP) — An increasing number of students entering Canada's universities are deficient in English training, says a report released Thursday by the Association of Canadian University Teachers of English (ACUTE).

The report also states a trend towards demanding less from university students and the proliferation of alternative English university courses are leading away from sound English education.

The 111-page report was prepared for ACUTE by two University of Toronto professors, F. E. L. Priestly and H. I. Kerpneck.

An ACUTE spokesman said the report — funded by the Richard Ivey Foundation — was commissioned in 1975 because of the widespread belief that the level of literacy in students had fallen.

"Hard evidence is hard to come by," said Dr. Juliet McMaster, ACUTE president and English professor at the University of Alberta.

"But most English teachers feel students are not getting the rigorous training they used to get in such areas as using grammar and in basic writing."

Priestly and Kerpneck said their report finds much to blame and offers few words of praise.

But they added they did not find English teaching in Canadian universities in a state of ruin of depravity.

The report states most students entering university are much less proficient in English than in the past, but the top 10 or 15 per cent are as good as ever.

Reasons for the deficiency in English include a deterioration in public language, partly due to the pervasive effects of television.

"In the days of radio, there was careful monitoring of grammar," said McMaster. "Now, in television, you can catch people, including politicians, in slack usage all the time."

Other causes mentioned in the report are: a decrease in the time spent in teaching English and grammar in schools; abandonment of external exams and a decline in the qualifications of English teachers, coupled with greater demands on them.

Also criticized was the substitution in most provinces of the bachelor of education degree — usually carrying minimal requirements for English study — for the bachelor of arts degree followed by one year of teacher training as the normal qualifications for teaching English in high schools.

The professors said they see universities as having a choice between steadily lowering standards or trying to help incoming freshmen.

Although the deficiencies are at the top pre-university level, the professors recognize that universities will continue to become involved in trying to raise standards of English training.



DINING WITH A DIFFERENCE
Gay Nineties Spare Rib House
KEN PEAKER and ROLLY McINTOSH
Play your SING-A-LONG MUSIC
A SPARKLING ATMOSPHERE for
PERSONALIZED MUSICAL HAPPENINGS
World-famous SPARERIBS — Full dinner menu
825 BURDETT — CHERRY BANK HOTEL 385-5380
1-7

THE LEONARDO DA VINCI CENTRE
195 Bay Street, Victoria
DANCE TO THE MUSIC OF THE
SKYLIGHTERS
Saturday 9 P.M.-1 A.M.

Visit the
FLEA MARKET
in SIDNEY on SUNDAY
See Classified Section, Coming Events for Details.

GR. PEARKES Arena 3100 TILLICUM 386-6664
PUBLIC SKATING INFORMATION
Phone 388-6664

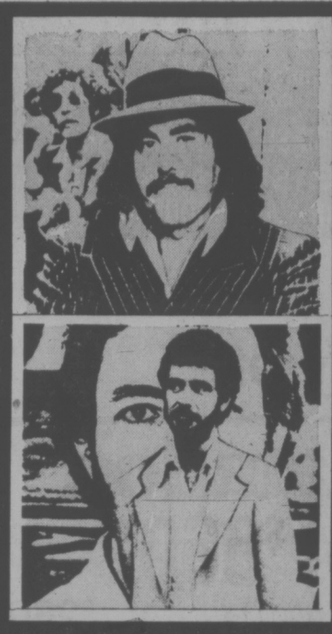


APHRODISIACS IN YOUR GARDEN?
but of course! eating nutritious fresh food makes life infinitely more enjoyable.
No garden! ah! well, condolences.
Do not dismay. Take the beloved to Le Bistro for dinner, in the happy knowledge that at Le Bistro, the Chef is a keen gardener and Le Bistro is a Garden of Happiness.
LE BISTRO
818 Douglas in downtown Victoria
384-2022



enjoy dinner dancing at
HY'S HILLSIDE INN
Enjoy the relaxing atmosphere of our beautifully decorated dining lounge.
Music by
GABBY
Friday 7-11 p.m.
Saturday 8-12 p.m.
Open Mon. to Sat. 11:00 a.m. to 1:00 a.m.
Hillside SHOPPING CENTRE
RESERVATIONS: 595-2552
American Express
1-28

HAWAIIAN LUAU AND FLOOR SHOW
Buffet Dinner Menu served from 6:45 p.m. $9.50 each
Dessert and Coffee served from 9:30 p.m. $3.50 each
RED LION INN
MAR. 1-5th
Inclusive
Reserve now 385-3366
2-21



CKLG AM & FM 99 Presents . . .
The New
COMMANDER CODY BAND
with Special Guest
JESSE WINCHESTER
IN CONCERT
Sunday, February 27th
Victoria Memorial Arena
Tickets: $6.00 advance / $7.00 Door
At Memorial Arena and McPherson Playhouse Box Offices
A Commodore Concert Production



STARRING DICK VAN DYKE · EDWARD G. ROBINSON · DOROTHY PROVINE
CO-STARRING HENRY SILVA · JOANNA MOORE · TONY BILL · SLIM PICKENS
Screenplay by A. J. CAROTHERS Based on a book by JOHN GODEY Produced by RON MILLER Directed by JERRY PARIS
Re-released by BUENA VISTA DISTRIBUTION CO., INC. © Walt Disney Productions
GENERAL



WALT DISNEY'S
The Three Caballeros
In featurette form
DONALD DUCK · JOSE CARIOCA and PANCHITO Technicolor®
Re-released by BUENA VISTA DISTRIBUTION CO. INC.
© Walt Disney Productions

OAK BAY
2184 Oak Bay Ave. 598-2213
FEATURE NIGHTLY AT 7:00 & 9:20
"CABALLEROS" AT 8:25 ONLY
MATINEES SAT. & SUN. AT 2:00 ONLY
ALL CHILDREN $1.25

FAMOUS PLAYERS THEATRES
FOR THE FINEST IN MOVIE ENTERTAINMENT

NETWORK
10 ACADEMY AWARD NOMINATIONS
BEST PICTURE



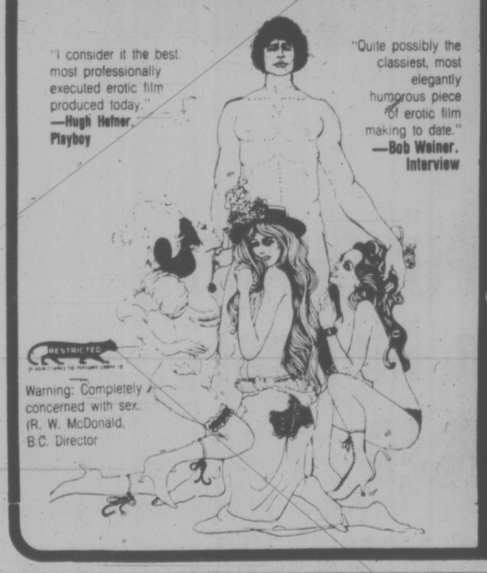
—BEST ACTOR - PETER FINCH
—BEST ACTOR - WILLIAM HOLDEN
—BEST ACTRESS - FAYE DUNAWAY
—BEST SUPPORTING ACTOR - NED BEATTY
—BEST SUPPORTING ACTRESS - BEATRICE STRAIGHT
NETWORK

METRO-GOLDWYN-MAYER presents
FAYE DUNAWAY · WILLIAM HOLDEN · PETER FINCH · ROBERT DUVALL in
NETWORK
by PADDY CHAYEFSKY
Directed by SIDNEY LUMET Produced by HOWARD GOTTFRIED
METROCOLOR PANAVISION MGM Released thru United Artists A Transamerica Company

3rd WEEK!
CORONET
836 Yates 383 6414
FRIDAY AT 6:50 & 9:10
SATURDAY & SUNDAY AT 2:30, 4:40, 6:50 & 9:10
MATURE
Warning: violence and coarse language throughout.
—R. W. McDonald, B.C. Director

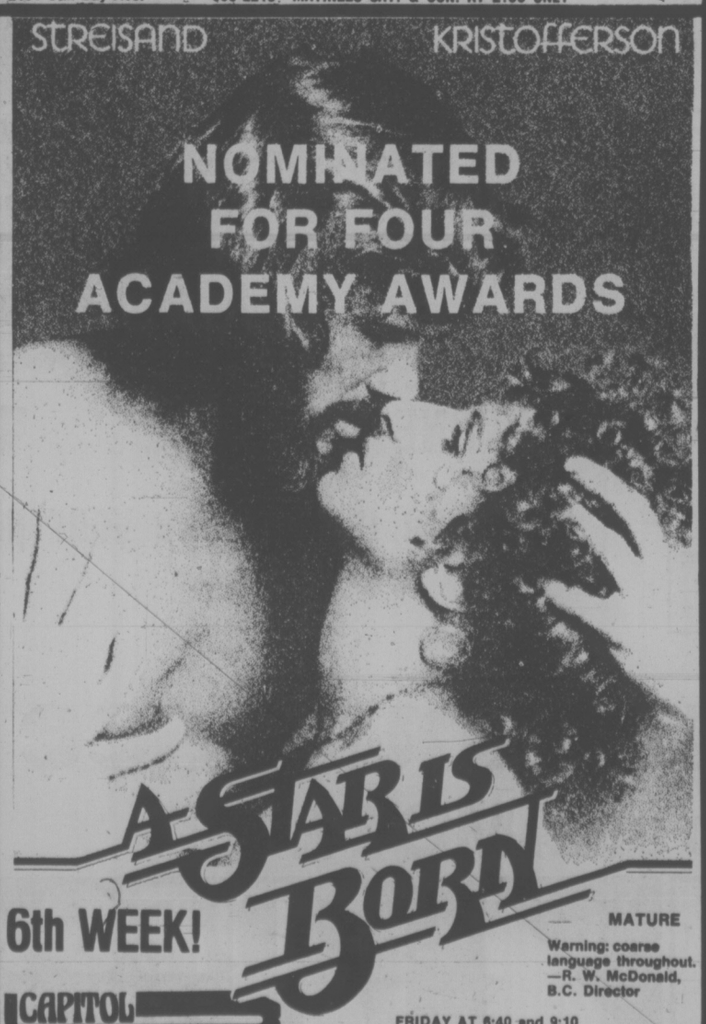
STARTS SUNDAY! GENERAL ENTERTAINMENT
"RENT A DICK"
"FATHER DEAR FATHER"
ROYAL
805 Broughton 383 9711
PLEASE NOTE: NO FILM SHOW FRIDAY OR SATURDAY!

HELD OVER 1 MORE WEEK!



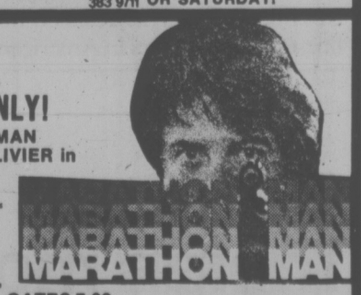
"I consider it the best most professionally executed erotic film produced today."
—Hugh Hefner, Playboy
"Quite possibly the classiest, most elegantly humorous piece of erotic film making to date."
—Bob Weiner, Interview
Warning: Completely concerned with sex. (R. W. McDonald, B.C. Director
4TH WEEK!
AN EROTIC TALE OF A MAN WITH A MAID
THE NAUGHTY VICTORIANS
featuring the music of GILBERT & SULLIVAN
NIGHTLY AT: 7:00, 9:00
"CASANOVA" opens Fri., March 4
LANDMARK CINEMAS
TOWNE
382-5922 DOUGLAS AT HUMBOLDT

STREISAND KRISTOFFERSON



6th WEEK!
MATURE
Warning: coarse language throughout.
—R. W. McDonald, B.C. Director
CAPITOL
805 Yates 384 6811
FRIDAY AT 6:40 and 9:10
SATURDAY AT 1:45, 4:05, 6:40 and 9:10

FRIDAY, SATURDAY, SUNDAY ONLY!
DUSTIN HOFFMAN
LAURENCE OLIVIER in



RESTRICTED
Warning: violence and coarse language throughout.
—R. W. McDonald, B.C. Director
GATES 7:00, SHOW 7:30
SWAP MEET SUNDAY!
THE BIG BUS
TILLICUM DR-IN
Burnside at Tillicum 382 7531

"HER ODD TASTES"
PLUS
THE DEVIL MADE HER DO IT



RESTRICTED
Warning for both: completely concerned with sex. (R. W. McDonald, B.C. Dir.)
"LUSCIOUS LINDA"
COMPLETE SHOWS AT 7:00 AND 8:15
fox cinema quadra at hillside 382—3370

Drank Herself to Death ... With Water

MIAMI (UPI) — A 29-year-old woman killed herself by drinking large amounts of water, perhaps the first such fatality ever recorded, medical authorities report.

Dade County deputy medical examiner Dr. Ronald Wright said Thursday he was listing the death of Tina Christopherson as "probable suicide."

"As far as I know, it's the first case of its kind," Wright said. The victim died from "water intoxication," compulsively drinking up to four gallons of water daily.

It was, said a cardiologist, "an incredibly slow and painful way to bring on death."

Miss Christopherson, who was diagnosed as suffering from "chronic schizophrenia," had told friends she drank water, sometimes as much as four gallons a day, to "cleanse her body" of suspected cancer.

Her mother died of stomach cancer in 1973.

Doctors said the woman upset her body chemistdy by the obsessive water-drinking.

Her tissues, particularly her lungs, swelled and a heart rhythm disturbance began.

Death resulted Feb. 18 when Miss Christopherson finally could not breathe and her heart stopped.

Search for Children Leads to Maid's Job

NAPLES, Italy (Reuter) — A 32-year-old Canadian divorcee is working as a maid here while trying to trace her three children who disappeared with her former husband six years ago, police sources said today.

Karin Barth of Montreal, has asked the police here to help her find her three daughters: Concetta, 10, Annabella, 9, and Claudia, 7.

After divorcing Italian emigrant Francesco Nicoletti in 1970, she let the children go to Italy with him for a visit and he never sent them back, said a statement she made to police here.

Mrs. Barth, who asked the international police organization Interpol to help her trace the children, only recently received news that they are in the Naples area.

The sources said she has taken a job as a maid to finance her stay in Naples while she tries to find the children.

FISHY ISSUE

NEW YORK (UPI) — A city councilman who fell down the stairs of City Hall last month after slipping on a wrapped tuna fish sandwich is suing for $5 million.

An attorney for Councilman Frank Biondolillo said his client was still in hospital with "permanent injuries to his spine" which have partially paralyzed his right leg, foot and toes.

Biondolillo notified the city of his intention to sue for $5 million to cover medical costs and lost income. The 49-year-old councilman's wife, Sally, also will sue for $500,000 for loss of services.

Kidney from Russia with Love

NEW YORK (UPI) — A kidney taken from the body of a Russian teen-ager who was killed in an automobile accident Monday in Moscow has been successfully transplanted into a 32-year-old Brooklyn construction worker.

It was not the first such transatlantic transplant, but it was believed to be the first involving an organ from a Communist country.

The donor, not identified, died of head injuries. One of his kidneys went to another Russian, and the other, packed in ice, was flown to New York from Moscow.

It was placed in the body of Jose Serrano of Brooklyn in an operation performed at the New York Hospital-Cornell Medical Centre.

Hospital sources said the transplant was the result of an agreement reached last spring between Dr. Albert Rubin, director of New York-Cornell's Rogosin Kidney Centre, and Dr. Valery Schumakov of the Moscow Transplant Institute.

Because the Soviet Union accepts the criterion of brain death, transplants are more easily performed there than in most parts of the United States, a hospital spokesman said.

He said Schumakov called Rubin as soon as the kidneys became available to ask whether one was needed in New York.

Serrano, who has been on dialysis for a year, was chosen from a list of possible recipients.

The Big Cabaret
Featuring
WOODSHED—Dancing 9-2
Fridays Saturdays
ERNIE FULLERTON
For your Dining Pleasure 7-9
2915 DOUGLAS ST. INGRAHAM HOTEL 2-18 385-6731

Elegant Victorian Dining
DICKENS HOUSE
• Ample free parking • Reservations • Major credit cards
featuring: Roast Prime Rib Steaks, Lobster Seafoods
WEDDING RECEPTIONS
PRIVATE BANQUET FACILITIES
DINING LOUNGE
OPEN NIGHTLY MONDAY TO SUNDAY
137 GORGE RD. E. 382-8721
2-4

Tokaj Hungarian Restaurant Villa
OPEN: MON. TO SAT.
DINNER FROM 5 p.m.
LUNCH 11:30 to 2:00
RESERVATIONS 383-4732
1122 YATES (NEAR COOK)
Also catering to banquets and receptions
FRIDAY AND SATURDAY NITE SPECIAL
WHOLE ATLANTIC LOBSTER WITH WIENER SCHNITZEL
includes Hungarian goulash soup and tossed green salad
$8.95 Per Person
Ample Free Parking
2-25

GREATER VANCOUVER OPERATIC SOCIETY
presents for your enjoyment their 28th Annual Production
Gilbert and Sullivan's all-time favourite
THE MIKADO
Cast of 42 and full orchestra
Magnificent Sets and Costumes
McPherson Playhouse
SATURDAY FEB. 26, 8 P.M.
SUNDAY FEB. 27, 2 P.M.
Tickets 4.50, 5.50, 6.50 at
McPherson Box Office and Hillside Mall

EXPLOSIVE ENTERTAINMENT... GUARANTEED TO RIP YOU OUT OF YOUR SEATS!
"fascinating . . . nerve twisting tension . . ."
—MIAMI NEWS
NO WAY OUT
ALAIN DELON
RICHARD CONTE
RESTRICTED
Warning: some violent scenes. (R. W. McDonald, B.C. Director)
odeon 1
780 YATES STREET
383-0513
MATINEES FRI., SAT., SUN.
1:30, 3:20, 5:15, 7:10, 9:10
MON.-THURS. 7:10, 9:10

GEORGE SEGAL JANE FONDA
This is Daddy. He got fired.
This is Mommy. She bounces checks.
This is the bank. They tried to rob it.
This is our car. They stole it.
FUN WITH DICK AND JANE
BONNIE AND CLYDE THEY AIN'T
MATURE
DAILY
1:35, 3:20, 5:15, 7:10, 9:10
odeon 2
780 YATES STREET
383-0513

"COOL IT"
"IT'S THE ICE!" SEZ THE FONZ!
KRIS IS COOL — SO IS THE MUSIC EVERY
FRIDAY NIGHT, 8:15 p.m.
SKATING PARTY
WIN FREE TICKETS TO SEE COMMANDER CODY
FEB. 27
VICTORIA MEMORIAL ARENA
2-17

Felice's Dining Lounge
Gourmet meals
served in our elegant surroundings overlooking
VICTORIA'S BEAUTIFUL INNER HARBOUR
Dinner 7 days a week 5:30 to 11 p.m.
385-4497
1218 Wharf St
Luncheon Monday to Friday 11:30 a.m.

IN CONCERT AND BEYOND
LED ZEPPELIN
THE SONG REMAINS THE SAME
IN THE HAIDA'S 4-TRACK STEREOPHONIC SOUND
GENERAL
haida
808 YATES STREET
382-4278
MATINEES FRI., SAT.
2:00, 4:25, 7:00, 9:25
SUN. 4:30, 7:00, 9:25 MON.-THURS. 7:00, 9:25

For a 10th week
Join Gene Wilder Jill Clayburg and Richard Pryor aboard the runaway
SILVER STREAK
COUNTING HOUSE 1
BROAD AT BROUGHTON
383-3434
MATURE Warning: occasional coarse language. (R. W. McDonald, B.C. Director)
NIGHTLY 7:00, 9:00

ROGER CORMAN presents
a film by françois truffaut
small change
Screenplay by FRANCOIS TRUFFAUT and SUZANNE SCHIFFMAN
Director of Photography PIERRE-WILLIAM GLENN Music MAURICE JAUBERT
Directed by FRANCOIS TRUFFAUT
MATURE
English subtitles
COUNTING HOUSE 2
BROAD AT BROUGHTON
383-3434
2nd WEEK!
NIGHTLY 7:00, 9:15

CKDA 1220
PRESENTS
"A ROYAL THEATRE EXTRAVAGANZA"
WITH
OZARK MOUNTAIN DAREDEVILS
AND
JOHNATHON EDWARDS
AND
FOSTERCHILD
TOMORROW NIGHT, 8 P.M.
ROYAL THEATRE
TICKETS $7.00 & $7.50 AVAILABLE AT THE VICTORIA MEMORIAL ARENA & HILLSIDE MALL

people

BIG VINNIE IN HIDING

HONOLULU — **Vincent Teresa**, 48, a one-time New England Mafia figure who turned government informer, may be in hiding in Hawaii after being deported from Australia.

Authorities said they did not know whether Teresa known as Big Vinnie remained in the islands or took another plane for the mainland.

Before leaving Australia, Teresa said: "If those guys in America know I'm on a certain plane, I could get it at the airport — right between the eyes."

U.K. Scientist Faked Data

LONDON — A young British biochemist today admitted faking results of published experiments during the last four years and apologized to the world scientific community.

The remarkable confession was made in a letter to the authoritative science journal Nature from **Dr. Robert Gullis**, who last year ended two years of work at the Max Planck Institute in West Germany.

Nature published two papers based on the phoney data.

"I wish to disclose the fact that papers published in several journals with myself as principal author are not reliable," Gullis wrote.

"The curves and values published are mere figments of my imagination, and during my short research career I published my hypotheses rather than experimentally determined results."

In all, eight papers based on Gullis's imagination were published in six leading scientific journals, and eight other scientists attached their names to his as co-authors.

The papers dealt with the response of particular cells to opiate drugs, and would have been read by almost every biolchemist in the world dealing with similar research.

The deception was revealed after Gullis's fellow scientists at the Max Planck Institute were not able to duplicate his findings.

Gullis, understood to be back in Britain but not working as a scientist, said in his letter that he takes full responsibility for "unfortunate incidents" and said he wanted to "apologize to the scientific community and various people involved."



ONE-TIME CENTREFOLD girl in Penthouse magazine, Fiona Watson, 23, is reported in London to be dating Prince Charles. She appeared in the magazine three years ago wearing only a string of pink beads.

Butterflies Weren't Free

LONDON — Rare and exotic foreign beauties were the downfall of bank clerk **John Proctor.** He stole them.

Proctor was convicted Thursday of removing 182 rare butterflies worth $5,100 from London's Natural History Museum.

Prosecution said Proctor, 36, sneaked the butterflies out of their cases while pretending to study them during his lunch break.

ANARCHISTS REMEMBERED

MILAN, Italy — Veteran Italian Socialist leader **Pietro Nenni** is asking U.S. **President Carter** to re-examine the trial of **Nicola Sacco** and **Bartolomeo Vanzetti,** two Italian anarchists electrocuted in Boston, Mass. on Aug. 23, 1927.

In a telegram Thursday to the American embassy in Rome for forwarding to Carter on the 50th anniversary of the executions, Nenni described the trial as a "denial of justice."

SENTENCE DELAYED

OAKLAND, Calif. — The sentencing of **Wendy Yoshimura**, 34, **Patricia Hearst's** underground associate, on weapons and explosives charges has been delayed for three weeks because her probation report was not ready.

Judge Martin Pulich postponed the action Thursday.

Last month Miss Yoshimura was convicted on charges relating to discovery of a cache of arms and bombs found in a garage she rented in Berkeley, Calif., in 1972. She faces a possible maximum sentence of 15 years on one count, and five years on each of two other counts.

Attorneys for Miss Yoshimura, free on bail, said they planned to file a motion for a new trial next week.

Bukovsky Blasted

MOSCOW—Tass, the Soviet news agency, began a fresh attack today against exiled dissident **Vladimir Bukovsky,** labelling him a criminal.

Tass commentator **Alexei Petrov** said Bukovsky's reputation in the West as a writer is undeserved. He cited Bukovsky's convictions of anti-Soviet activities and accused him of not working a day in his life.

Bukovsky has spent 12 of his 34 years in Soviet prisons. He wa freed from prison last year.

DANCE
at the
White Eagle Hall
90 Dock St.
with
MARTIN VAN — Quartet
Saturday, FEb. 26
Adm. $3.00 — 9 p.m.
Sponsored by Polish Assoc.

ego interiors
SAVE ON SALE
2-23

DANCING SATURDAYS
FEATURING THE
GEO KRAELING
ORCHESTRA
McMorran's welcomes you to an evening of ballroom dancing until 12:30 a.m. in the spacious Seaview Room (the Island's finest maple floor). Admission $7 a couple.
DINNERS — SUPPERS
OPTIONAL (Erors)
McMorran's TABLE RES. 658-5224
2-18

MEMORIAL ARENA
SATURDAY
FAMILY SKATING
10:30-12 NOON
PUBLIC SKATING
2:30-4 P.M.
1-14

Planning a business lunch, office meeting or any other function where you need a room with food facilities? If so, call
385-6731
INGRAHAM HOTEL
2915 DOUGLAS ST. 2-9

HAWAIIAN LUAU AND FLOOR SHOW
Buffet Dinner Menu served from 6:45 p.m. $9.50 each
Dessert and Coffee served from 9:30 p.m. $3.50 each
RED LION INN
MAR. 1-5th
inclusive
Reserve now 385-3366
2-21

Family Style DINING
"A New Look But The Same Fine Food at Reasonable Prices!"
SCOTT'S RESTAURANT
650 Yates at Douglas
OPEN 24 HRS. EVERY DAY

WORLD Adventure Tours
NEW ZEALAND TRAVELTALE FILM
In Beautiful Colour
Narrated in person by
SID DOBSON
Visit Auckland, Wellington, Nelson, Christchurch, Dunedin, Maori Village, big game fishing, sheep shearing, jewellery making and much more!
McPHERSON PLAYHOUSE
MON., FEB. 28
2 shows: 6:00 and 8:30 p.m.
Res. $3.75, $3.25, $2.75
at Theatre and Hillside Mall
2-25

YOUR LAST CHANCE TO DANCE AT
FOGHORN
We're Closing The Doors Sat. Night. Come
TONIGHT
Reminisce Dance
NEW
Friends Do It Up Right
270 Government
James Bay Inn
Join Us!
2-25

HARPO'S • HARPO'S • HARPO'S
HARPO'S
FAMOUS FOR THE BEST IN LIVE ENTERTAINMENT
Proudly Presents:
ONYX
Popular RECORDING ARTIST
15 BASTION SQUARE
VICTORIA, B.C.
385-5333

JOHN MAYALL
British Blues Man
in concert
with special guest stars
CHILLIWACK
Victoria Memorial Arena
SUNDAY MARCH 6
Tickets — $6.00 advance
at Arena and Hillside Mall
Presented by
CKLG AM and FM 99
2-25

GLC
COMING MARCH 1ST

TONIGHT AT 8!
(Running 'til Mar. 5)
PUTTIN' ON THE RITZ
Tickets:
$3.50 Stu & Sr. Cits
$4.00 Adults
385-6815
THE BELFRY
1291 Gladstone

TRINITY TIME presents
The GOSPEL ROAD
A story of Jesus sung and told by Johnny Cash
TONIGHT 7 P.M.
U. of Vic.—Elliot Bldg. No. 168
Voluntary Collection. All Welcome.

John's Cookin' Tonite
Seattle's well known keyboard man plays in D.O.M.'s Lounge Tues.-Sat., 6-10 p.m.
Don't miss him.
THE MEATMARKET
"A STEAKHOUSE"
535 Yates St.
384-5355
JOHN LESTER
2-11

CKLG AM & FM 99
Presents
THE NEW COMMANDER CODY BAND
with Special Guest
JESSE WINCHESTER
IN CONCERT
SUNDAY, FEBRUARY 27TH
Victoria Memorial Arena
Tickets: $6.00 advance $7.00 Door
at Memorial Arena and McPherson Playhouse Box Offices
A Commodore Concert Production
2-18

THE GLASS MENAGERIE
TENNESSEE WILLIAMS' BRILLIANT CLASSIC
MARCH 11 - 19
McPHERSON PLAYHOUSE AT 8:00 P.M.
(EXCEPT MONDAY, MARCH 14)
MATINEES MARCH 13 AND MARCH 16 AT 2:00 P.M.
IN CO-OPERATION WITH THE MERCHANTS OF Market Square
BASTION THEATRE COMPANY
1002 WHARF STREET VICTORIA, B.C. V8W 1T4 PHONE (604) 386-8301
TICKETS AT McPHERSON BOX OFFICE 386-6121
AND AT HILLSIDE MALL TICKET CENTRE

CHEWS 1977
ZENITH
CHROMACOLOR II
SPECIAL PURCHASE
$699 with approved trade
23" CONSOLE COLOUR TV
• Advanced Chromacolor Picture Tube
• Solid State Video Range Tuning System
• 100% Solid State Titan 300V Chassis
• Patented Power Sentry Voltage Regulator
CLEARANCE
on all unadvertised ZENITH COLOR TVs Stereos. PERSONAL SHOPPING ONLY:
CHEWS WAREHOUSE
493 BURNSIDE RD.
Next to The "Pop Shoppe"
By FINLAYSON
382-1234
(24 hours)
WAYNE CHEW
SUSAN CHEW
HOURS MON. THROUGH WED. AND SAT. 10-6 P.M.
THURS. AND FRI. 10-9 P.M.
2-25

Set sail for the Boat Show
February 25 to March 6, 1977
Exhibition Park
Vancouver
Show Hours
Weekdays: 6:00 pm to 10:30 pm
Saturdays: 1:00 pm to 10:30 pm
Sundays: 1:00 pm to 6:00 pm
Adult: $2.50 Junior (6 to 16): $1.00
Produced by Canadian National Sportsmen's Shows in aid of Conservation
Starts Today

Don't miss the fantastic
Circlescan Theatre
A unique 360° sight-and-sound show on the Tall Ships parade at New York last July 4th
An unforgettable revue of this historic event—120-ft wrap-around screen, multi-channel sound.

John Delivers: Pizza or Bomb?

By Joseph F. Sullivan
New York Times

PRINCETON, N.J. — John A. Phillips's life hasn't been the same since he became Princeton University's Tiger cheerleader, started his own pizza-delivery business and designed an atomic bomb.

The pizza operation is attracting a lot more customers — "there are 14 of us involved in the business," Phillips says, "and on a good night we can gross $400". Phillips's physics paper, which first drew public attention. October, is attracting interest, too: officials of both Pakistan and France have asked the lean, dark-haired 21-year-old senior for copies of the report.

The Pakistani caller, Phillips said, "kept talking to me and said it would be a worthwhile thing to do." But, Phillips said, he turned down the request, leaving the caller "upset."

Phillips, whose report on making a bomb for $2,000 was based on publicly available information, said he had also rejected the French request.

He said he had reported the call from the Pakistani to Sen. William Proxmire because he respected the senator, and to the Central Intelligence Agency. The call from the French came three months ago and from the Pakistani on Jan. 18.

Proxmire, who disclosed the episode this week, said it illustrated how desperate some foreign countries were to attain nuclear bomb capabilities.

Iqvas Butt, the Pakistan information minister, denied in Washington that his country wanted to build a bomb, and he said contact had been made with Phillips by a junior embassy official who had obtained his name from the United States Energy Research and Development Administration.

For a time, Phillips's classmates called him "Shroom" — short for mushroom, which referred both to his pizza business and his physics project. The other day he relaxed in white jeans and school sweater at the Ivy Club, a social and eating club on campus, and conducted interviews with reporters when he was not in class.

He recalled that his being the only student who had auditioned for the right to wear the tiger costume and cavort at the football and basketball games last September and his Aristotle Pizza — titled after his middle name — were his chief points of identification on campus.

After new news of his nuclear paper began circulating last fall, the student, who is from North Haven, Conn., became an overnight celebrity.

Phillips, who is majoring in aero space science, said the research and writing of his paper had taken five and a half months, and was based on information he had obtained from the school library and public government papers he had got through the mail and during a trip to Washington.

His adviser on the project was Prof. Freeman Dyson, a physicist at the Institute for Advanced Studies who has worked on nuclear projects and who was curious about how Phillips had obtained all his material.

"I think it was a case of someone without access to classified material guessing correctly at a component known to someone who has security clearance," Phillips said.

He has been advised by his teachers, who gave him an "A" for the paper, and by agents of the Federal Bureau of Investigation, who visited him after the foreign contacts, not to show his paper to anyone.

Phillips said the only part of the paper that could be sensitive dealt with how to create a "supercriticial mass" in the bomb and set the stage for its explosion. In the bombs that fell on Japan, the component used to trigger the bombs was TNT. Phillips said his component made his version somewhat more advanced than the first-generation bombs, but not advanced by today's standards.

The success of his school paper has delighted his parents, Prof. and Mrs. Aris Phillips of Yale University. His father teaches mechanical engineering.

Phillips also has received a number of job offers, and believes he has a manufacturer lined up for a motorcycle safety device he designed.

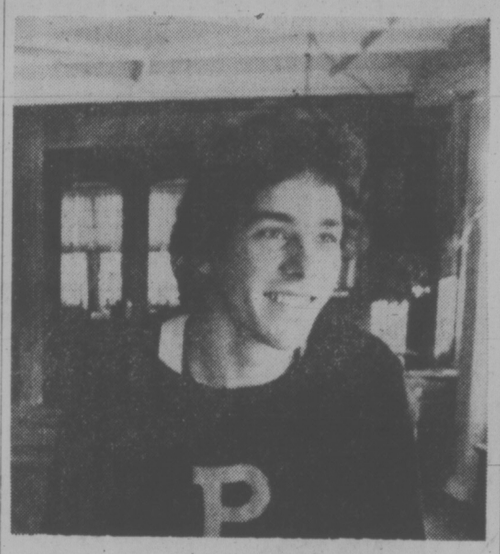
"It should reduce all major injuries motorcyclists are susceptible to, up to a speed of 40 miles per hour," he said.

He worked on the motorcycle device after crossing the country from Berkeley, Calif., to Princeton over a two-week period last year.

"I really enjoyed the experience, but after I learned more abut how dangerous motorcycle accidents can be, I'm amazed at myself," he said.

Phillips said he had decided to try to design an atomic bomb to test the contention of proponents of easy access to plutonium and uranium that small countries could never design a bomb.

"I think I've demonstrated that it doesn't do any good to prevent dissemination of information, because it's already out," he said. "The only was to stop proliferation of nuclear weapons now is to restrict the distribution of plutonium and uranium."



Phillips . . . designed $2,000 atomic bomb

Drag Strip Proposed

NANAIMO — Car racing enthusiasts here want to use part of the Cassidy Airport runway as a drag strip.

The Motor-way Steering Committee has asked city council for support in its bid to persuade the federal government to allow a 75-foot wide section of the 200-foot runway to be used for racing.

George Stevens, spokesman for the group, said plans call for a grandstand, parking for 3,000 cars and ancillary buildings.

Stevens said the runway was built to handle large jets but is only being used by light aircraft. There is plenty of room, he said.

Council referred the matter to its airport committee.

GREASE ZOO

TORONTO (CP) — Employees at Philip Balamut's service station work in unusual surroundings—they have to contend with piranhas, goldfish, myna birds and an eight-year-old monkey named Chimo who likes gaskets as much as bananas.

But the customers and their children keep returning to the menagerie for motorists established a few years ago when Mr. Balamut decided he wanted something better than just a grease pit.

"So I added flower pots, fish, the monkey, birds and everything else," he said. "It's been a lot of fun but there have been some expensive and funny moments."

One of them was the memorable day that Chimo sat on the piranha's aquarium in the office while all employees were tending cars outside.

A piranha grabbed her toe. She went wild and jumped around screaming, refusing to let anyone inside to get to the cash register during the lengthy time it took for her to ease the pain.

On another occasion, she ate gaskets destined for a customer's car.

"We'd been waiting nearly three weeks for those parts," Mr. Balamut said. "She just chewed them up."

He was forced to lend his own car to the customer during the three weeks it took to get new gaskets. Another time she grabbed $3 from a young hitch-hiker, the only money he had, and Mr. Balamut repaid

We know all about tiles — and we've got a lot of them on sale right now—come see!

UNGLAZED QUARRY TILE 99½¢ Sq. Ft.

SELF-ADHERING NON-WAX TILE 1.20 Sq. Ft.

TILE TOWN
200 ESQUIMALT RD. 385-2141
OPEN DAILY 8:30 A.M. TO 5 P.M.
2-25 LOTS OF PARKING
CHARGEX

WEEKEND ART SALE EXTRAVAGANZA!

24"x36" sizes. For any wall or decor. Beautifully framed. Gallery pricing $125-$175 NOW from $49

8"x10" Florals Portraits, all framed Gallery pricing $40-$50 NOW from $9.95

An entire Collection of nearly ONE THOUSAND ORIGINAL OIL PAINTINGS has been placed in the Ballroom and will be selling at close-out prices! Stunning Sea-scapes, Magnificent Mountain Scenes, Still Lifes, Florals—Traditionals and Moderns . . . from Artists Around the World! For your home, office or collection!

SELECTIONS FROM $9.95 to $500
DON'T MISS THIS SALE!!
ANY SIZE FOR ANY WALL — Ideal as Gifts too! Here is your opportunity for an authentic Oil on Canvas Painting at unheard-of-pricing! (Limited signed Lithographs also).

THIS WEEKEND ONLY!
Saturday and Sunday, Feb. 26th and 27th (noon to 8 p.m.)
at the
EMPRESS HOTEL
ALL STOCK MUST BE SOLD!
Chargex, Master Charge and Personal Cheques Accepted.
Presented by N.A.A. Imports Ltd. — Western Canadian Art Wholesalers

$300 OFF on last Few Brand NEW 1976 DATSUN
B210 F10 710
Up to $600 OFF on Low-mileage DATSUN Demos!
Catch the SPIRIT at THREE POINT... DATSUN
2620 GOVERNMENT ST. at Hillside • 385-6737 dlr. lic. 00740A

McDONALD SUPPLY LTD
STORE-WIDE PRE-INVENTORY
CLEARANCE SALE!

SAVE UP TO 50% ON ROLL ENDS AND REMNANTS

ROLL SIZE	CARPETS	SALE sq. yd.
12x56'6"	LEVEL LOOP GREY HEATHER	8.99
12x70	LUXURY CARVED	18.79
12x85	ACRILAN GOLD	9.50
12x59'9"	GREEN NYLON SHAG	9.00
12x33'9"	GOLD LOOPED PILE	11.49
12x51'3"	GREEN PLUSH	10.90
12x60'9"	CHAMPAGNE PLUSH	10.90
12x61	KITCHEN PRINT	8.99
12x60	GOLD BROWN LEVEL LOOP	7.99
12x89'3"	RUST SHAG	7.95
12x82	RUBBER Backed Tweed	4.99

HUNDREDS MORE TO CHOOSE FROM!

ALL OVERSTOCK ITEMS MUST GO DRASTIC REDUCTIONS

ITEM	SALE
GURNEY 30" STANDARD RANGE GOLD	$319
GURNEY 30" DELUXE RANGE CONTINUOUS CLEAN	$399
GURNEY 30" DELUXE SMOOTH TOP RANGE	$629
MOFFAT SELF-CLEAN RANGE Gold and White	$449
GURNEY 15 cu. ft. FROST-FREE FRIDGE	$449
AMANA 16 cu. ft. DELUXE FRIDGE	$674
G.E. NO-FROST FRIDGE GOLD ONLY	$469

Super Special! Westmills "Leeward" heavy Saxon plush. 3 colors only. Only ..... 12.90 sq. yd.

McDONALD SUPPLY LTD & VICTORIA'S CARPET & APPLIANCE CENTRE
SHOP McDONALD SUPPLY FOR GOOD SERVICE, EXCELLENT SELECTION and FRIENDLY ATMOSPHERE
370 GORGE RD. EAST 386-6745
2-24

NOW! After 20 years growing plants to be sold elsewhere, you can buy direct from us.

WE'RE GOING INTO THE RETAIL BUSINESS . . .

If you're looking for plants — beautiful tropicals for indoors or things to plant in your garden . . . it's really worth it to come and find us!

"Our prices make the trip worthwhile!"

1376 Blue Ridge off Holland 479-4037

PLENTY OF PARKING

mackintosh greenhouses

GRAND OPENING SPECIALS

TROPICALS 6" pots Super Plants! 4.50
RHODOS ONLY 2.59
SHRUBS 1 GAL. ASSORTED SHRUBS each 1.49
PACKAGE ROSE BUSHES 2 years old/63 varieties Several new for '77 each 3.95 and up
2-25

Ghost Town Gazette Replaces Cereal Boxes

By JOE WHEELAN

SUPERIOR, Wyo. (AP) — The Ghost Town Gazette doesn't pretend to be an up-to-the-minute newspaper, says editor Sandra Zbegner.

But it is an ambitious undertaking in a community that hasn't had its own newspaper for the last 35 years.

"It's something to read in the morning instead of a cereal box," Mrs. Zbegner said of the monthly newspaper she began publishing in June.

Superior's rebirth during the 1970s helped inspire her to launch the paper. She said Bob Marsky, mayor of this community of 550, suggested that she key the paper on his column about town government.

Mrs. Zbegner writes stories on such things as child-birth techniques and solar radiation.

The name of the newspaper comes straight from the late 1950s and 1960s when the bottom fell out of the community's coal-mining economy.

Union Pacific operated the mines to supply coal for its locomotives until the late 1940s. But when the railroad turned to diesel, the town's only source of income evaporated.

Without jobs, residents found little reason to continue living in the arid community that lies 7,100 feet above sea level in a hollow on the western edge of the Red Desert. The nearest town of any size is Rock Springs, and it is 30 miles away.

Most of the residents sought jobs elsewhere. Only a handful, mostly retired miners, stayed on.

The present decade brought construction of a 2,000-megawatt, coal-fired power plant, requiring a work force that numbered in the thousands. Superior, only 10 miles from the plant site, had dozens of empty houses to accommodate them.

Mrs. Zbegner, whose husband is a laboratory technician at the plant, said she was eager to try something new after finding little to do during her first year in the rustic community.

She described the newspaper as a "hand-to-mouth" operation but said it was meeting expenses, despite the lack of financial backers. Most of those who bought the newspaper were out-of-state subscribers who used to live here.

For 15 cents an issue, subscribers got eight pages of in-depth articles, human-interest stories, recipes, outdoor living tips and, of course, news about Superior.

"I want it to be more than just a Superior newspaper," she said.

She has enlisted the aid of five part-time reporters.

Now she has set her sights on publishing the paper twice a month.

"Things are starting to happen in Superior now."

Rabbit Trade Hopping

EDMONTON (CP) — With several hotels and large restaurants in the Edmonton and Calgary areas indicating they would like to add rabbit to their menus, the demand for the furry animal is outstripping the supply, said Cameron Ross of the Alberta agriculture department's processing branch.

Mr. Ross said studies have shown rabbits have more protein and fewer calories than beef, lamb, pork or poultry.

There now are two plants in Alberta, in the north-central area and the south, which process about 15,000 rabbits a year.

"The plant in southern Alberta has been so short of rabbits that it has had to get them from the United States.

The plants now pay about 55 cents a pound for live fryer rabbits and about 45 cents for mature roaster rabbits. The fryers retail at about $2.25 a pound and the roasters slightly less.

Mr. Ross said raising rabbits can be a profitable hobby if managed properly for people living on small acreages because they require a small space, are clean and easily cared for.

NARWHAL TUSKS HELPING CHILDREN

YELLOWKNIFE, N.W.T. (CP) — An Eskimo carver and a Saskatchewan surgeon are going to mass-produce surical pins of ivory from Arctic animals to help children with growing problems.

Nick Sikkuark, 33, of the Northwest Territories and Regina orthopedic surgeon Dr. Borden Bachynski are using ivory from narwhal and walrus tusks in a surgical procedure known as leg-lengthening.

Mr. Sikkuark is a self-taught and self-employed artist living in Pelly Bay, an Eskimo settlement of 255 people more than 1,200 miles north of Winnipeg.

The territorial government is providing him with a precision lathe to produce the ivory pins, each the size of a toothpick.

Dr. Bachynskin who has been working on using ivory pins instead of metal for 15 years, has refined the surgical techniques to implant the pins in children's legs and help them develop normal limbs.

The technique of leg-lengthening is a simple principle. The problem exists when increased blood flow in a growing child's leg makes the limb grow too quickly, with the result that the youngster has one short leg and a permanent limp.

To counteract this, bone surgeons have developed a method of implanting a foreign object such as a brass screw in a bone in the shorter leg. This stimulates greater blood flow and the bone grows.

Surgeons have found that metal pins can result in body complications such as swelling, irritation, blood problems and unsuccessful surgery.

They have been searching for years for a more suitable material for implanting. Ivory was thought to be one of the least harmful substances to human bone and one which would be absorbed over a number of years after the surgery.

S&H TOYOTA

SUCCESS SALE

Due to the fantastic response to our clear out blitz of 1976 Toyotas, we now have a good selection of

LOW MILEAGE CHOICE USED CARS

Check the following examples:



75 TOYOTA COROLLA 4-DOOR SEDAN — Automatic, radio, 13,000 miles. $3195

75 TOYOTA COROLLA 4-DOOR STATION WAGON — 4-speed, radio, wood grain panelling, 18,000 miles. $3595

75 CHRYSLER CORDOBA 2-DOOR HARDTOP — V-8 engine, automatic, power steering and brakes, vinyl roof, 8,000 miles. $5995

72 TOYOTA COROLLA 2-DOOR SEDAN — Automatic, radio, $1995

73 FORD GRAN TORINO SPORT HARDTOP — 351, V-8 engine, 4-speed, bucket seats, console, power windows, custom tape deck, 25,000 miles. $3895

72 TOYOTA HILUX PICKUP TRUCK — 4-speed, 26,000 miles. $2295

72 TOYOTA COROLLA 2-DOOR COUPE — Automatic transmission, radio, 32,000 miles. $2395

VICTORIA'S FIRST TOYOTA DEALER

S&H TOYOTA

Saunders & Hitchman Sales & Service Ltd.

2040 Cadboro Bay Rd. (Fort at Foul Bay Rd.) 592-2471

dealer licence number D-00566A 2-25

WOODWARD'S

SATURDAY BIG BUY

Men's Digital Watch

on time to the . . .



What time is it? It's time to save . . . so hurry in to your nearest Woodward Store this Saturday morning for one of the most exciting buys you'll ever see!!

Open Saturday, 9:30 A.M. to 5:30 P.M.

Saturday Store Hours: 9:30 a.m.-5:30 p.m.

BIG BUY PRICE 19.99 EACH

Yes, the decimal point is in precisely the right spot on the price of this digital timepiece — this Saturday Only you can actually buy this amazing **Men's L.E.D. Watch by Unitrex** for less than $20! At the touch of a button, the dark face set in a gold-colored case lights up, with all the timely information, right up to the very second. It's the most up-to-date way to tell time!

On Sale While Quantities Last. Personal Shopping Only. No Phone, Mail, or C.O.D. Orders.

Use your convenient Woodward's Account card and take advantage of this "timely" big buy.

Woodward's

Woodward's Watches, Main Floor

The Formula

Refrigerator Deodorant

By NORMAN H. STARK

Leftovers in the refrigerator often pick up the odors from other foods. Obviously what is needed is an odor-absorbing substance that will contain the scents so they won't intermingle. After all, we can't blame a kid for not wanting to drink garlic-flavored milk. So here's an effective low-cost way to prevent the problem.

You'll need one cup PORTLAND CEMENT, one-fourth cup SILICA GEL (any refrigeration serviceman will have this), one-fourth cup CHALK (found at drugstores or chemical supply houses), and one cup VERMICULITE (From a building supply dealer or gardening supply store). Mix these ingredients thoroughly and add sufficient water to form a cream-like paste. This mixture may then be poured into molds, which can be paper boxes or metal cans, and allowed to dry at about 300 degrees Fahrenheit in an oven. To use, place molded blocks in refrigerator. After several weeks of use remove and reactivate by putting in oven for three to four hours at 400 degrees Fahrenheit. After which, it may be reused.

Besides the satisfaction you get by making your own products for personal or home care, most formulas are real money-savers that enable you to beat the prices of store-bought items.

(Like any chemical product you use at home, you should store this one safely, label it — listing ingredients and noting any cautions — and keep it out of reach of children.)

Red Tape Stops Study

VANCOUVER (CP) — Legal and administrative problems have put a temporary halt to tests of a new method of male contraception.

Dr. Robin Percival-Smith of the University of B.C. said Monday that the federal health department is looking into the legal aspects of using the drugs, and there is discussion on whether World Health Organization research money should go directly to the university, or be channelled through Ottawa.

The project is to test effectiveness of the hormones progesterone and testosterone to reduce sperm. About 30 volunteers are involved.

Dress Drew Criticism

WASHINGTON (WP) — If Rosalynn Carter and Margaret Trudeau took time out to talk about fashion — and it is very unlikely that they did — they would find they had a lot in common.

Both like clothes but don't like to harp on the subject, press. Both have an independent style and opt for the comfortable and casual including jeans for the most informal occasions. And just as Mrs. Carter brought her sewing machine to the White House, Mrs. Trudeau has one in her residence at 24 Sussex Drive in Ottawa.

Mrs. Trudeau, who occasionally hops on her bike, wearing jeans, and goes off to shop with a similarly dressed Royal Canadian Mounted Policeman trailing her on a bike, likes to browse unnoticed through the racks. She makes her selections at boutiques such as Josee Les Jardin, John Warden or Rive Gauche in Montreal or the fine Holt Renfrew specialty shop.

"In the beginning she bought a lot of clothes from Canadian designers," observes Warden, a designer of ready-to-wear and lingerie who has his own botique. "But now she seems to prefer others. She may be shopping on Seventh Avenue." Later he added sadly, "It's really too bad. She could do for Canadian fashion what Mrs. Onassis did for the Americans."

There are French designer labels in her wardrobe, including Yves Saint Laurent and Chloe, and outfits from Italian designer Andre Laug, but for very special occasions she makes her own dresses. She designed and made he own wedding dress (and baked the cake, too) and created the wedding dress as well for the nanny to her children, Mary Alice Mullally.

Designer Warden, who has not seen Mrs. Trudeau in the dress worn to Monday's state dinner at the White House, terms the choice "a little on the classic side" but believes it was "just as fashionable as a long dress."

Wini Rider, fashion editor of the Montreal Gazette, says Mrs. Trudeau's choice of a short dress for a state dinner probably grew out of the much touted informality at the White House. "We all have been reading how low-key the Carters have been so perhaps she was responding to that."

There is little written about Mrs. Trudeau's clothes in the Canadian papers, not only because she doesn't want it discussed but also because people are not that concerned, generally, about what she wears, according to Carolyn Weiner of Holt Renfrew. "She's a nery private person and she does her own thing. I admire her for that," Weiner adds.

One Montreal boutique invited press coverage of Mrs. Trudeau's shopping excursion to the store and later found all the clothes she had purchased returned to the shop. And she has not returned there since.

Several American designers have criticized Mrs. Trudeau's choice for Monday's dinner and Laetitia Baldridge, former social secretary to Jacqueline Kennedy Onassis when she was the First Lady, agrees. "Unequivocably it should have been a long dress," says Baldridge. "It's a most formal and dignified occasion."

It's hardly the first time Mrs. Trudeau's independent Mrs. Trudeau told one caller style has been criticized to a radio station, where she was answering questions about having worn blue jeans and a Liberal party tee-shirt on a visit to Cuba, "I dress and act like a lady most of the time. I have some beautiful lady-like clothes."

To another caller she announced that she no longer wanted to be simply "a rose in my husband's lapel." Then she added, "If you rely completely on protocol, you can become a robot."



CONTROVERSY developed over the short dress worn by Mrs. Margaret Trudeau, left, to the Washington state dinner she attended with Mrs. Carter.

THE ROCKHOUND SHOP
777 CLOVERDALE 388-5341
1-22

indoor gardens

By LYNN and JOEL RAPP

Dear Readers: We've had so many letters requesting specific inmformation on individual plants that we are going through the plants, one at a time, sharing all pertinent information. You will want to clip these columns as we'll be introducing you to new potential plant friends, as well as reintroducing you to some old favorites.

GERANIUM. This huge family (Geraniaceae) is certainly one of the best known, if not the oldest variety, of flowering indoor plants. More than 500 species were brought from South Africa to Europe by Dutch traders and it wasn't long before potted geraniums were in windows the world over.

Geraniums are very easy to cultivate indoors, but they must sit in the very brightest spot in your home. During the summer months, which is the growing period, the plants must be kept uniformly damp. Provide humidity with dry wells all year round. You can feed them every month during this blooming period with an acid-base fertilizer specially formulated for flowering plants, but use it half strength. It's a good idea to put these plants outside during the summer, in a partially sunny spot. Pinch back new growth frequently to insure full plants.

In the fall, when you bring them back inside, bathe them thoroughly with biodegradable soap and warm water, just to make sure all potential pests are removed. If biodegradable soap is not available, use a mild liquid soap in very small quantity. The general rule for washing is to clean off the leaves of all plants periodically to prevent dust and dirt from clogging the pores of the leaves, just as they clog the pores of your skin.

When the plant has finished blooming you can easily take stem cuttings. Geraniums are simple to propagate and fun to share with your friends. Just put the stems in water and chances are they will sprout; then plant in small pots, being careful not to pot too deep.

If these plants are watered or fed too much during the winter months they have a tendency to get leggy and will not produce many blooms. Fresh air is a must and they will not be happy where there is artificial heat or air conditioning.

The geranium blooms range in color from red to lavender to pink to white, and many varieties have two-tone leaves. Some flowers have a scent, some are large, some are quite small, but two things they all have in common are their beauty and their willingness to please!

NEW WHEELCHAIR RUN BY BREATH AND CHIN

NAGOYA, Japan (Reuter) — A battery-powered wheelchair that can be controlled by the occupant's breath and chin has been developed by a Japanese vehicle parts manufacturer.

The wheelchair, whose batteries run for 2½ hours before recharging, has been designed for people paralysed from the neck down.

By blowing into holes in a switch box, the occupant can recline the chair. By manipulating the box with the chin and activating switces with the breath, an occupant can also move the chair at various speeds, backward as well as forward, and turn it off.

Each chair costs about $2,900.

ego interiors
SAVE ON SALE
2-23

30% REDUCTION
On A Special Group Of Shower Curtains.
We must make room for exciting new spring shower curtain and towel ensembles arriving daily.
THE WATER CLOSET
Make your bath 'part of the house'
1640 Oak Bay Avenue
(look for the red awning)
595-1123
2-25

Clip'n Save with these
Kmart Gives Satisfaction Always!
ON SALE Friday, February 25th and Saturday, February 26th ONLY
We reserve the right to limit quantities
Coupons
CLIP COUPONS TO BE VALID!!!
COUPONS GOOD 'TIL CLOSING FEB. 26th

Clip this Kmart Coupon & Save 48¢
ON THE PURCHASE OF ONE VT
2½" TROPICAL HOUSE PLANTS
Huge selection to choose from.
Without Coupon 49¢ With Coupon 3 FOR 99¢
Coupon Valid Fri., Feb. 25 Sat., Feb. 26

Clip this Kmart Coupon & Save 5.00
ON THE PURCHASE OF ONE VT
8" TROPICAL HOUSE PLANTS
Large assortment to choose from
Without Coupon 12.97 With Coupon 7.97
Coupon Valid Fri., Feb. 25 Sat., Feb. 26

Clip this Kmart Coupon & Save 19¢
ON THE PURCHASE OF ONE VT
POTTING SOIL
All-purpose soil, ideal for starting garden plants, 10-lb. bag
Without Coupon 96¢ With Coupon 77¢
Coupon Valid Fri., Feb. 25 Sat., Feb. 26

Clip this Kmart Coupon & Save 53¢
ON THE PURCHASE OF ONE VT
STEER MANURE
Pulverized, screened, dried and weed-free
For lawns and flower beds. 40-lb. bag.
Without Coupon 1.97 With Coupon 1.44
Limit 4 per customer.
Coupon Valid Fri., Feb. 25 Sat., Feb. 26

Clip this Kmart Coupon & Save 1.01
ON THE PURCHASE OF VT
SLICED, COOKED HAM
Without Coupon 2.99 lb. With Coupon 1.98 lb.
Coupon Valid Fri., Feb. 25 Sat., Feb. 26.
2-25

University Heights Shopping Centre
3986 Shelbourne St. (Saanich) Victoria, B.C.
Store Hours: 10 a.m. to 10 p.m. Mon. to Friday
9 a.m. to 10 p.m. Saturday

Montague BRIDGMAN Ltd.
China Crystal Gifts
811 GOVERNMENT ST. 383-0821

Sweet Bride of Spring



BRIDES-TO-BE!
enter
Miss Frith's BRIDE-OF-THE MONTH CONTEST
Each bride who purchases a gown during February has her name automatically entered in our contest. Drawing takes place on March 3rd.
WINNERS RECEIVE:
1st Prize:
Gift certificate to the value of the wedding gown purchased.
$10 gift certificates from Ingrid Neilson, Flower Preservationist and $35 gift certificate from Svendsen's Photographic Studios.
DOOR PRIZE
$5 Gift Certificate from Miss Frith, a floral arrangement from Island Florist, and goodies from Fairfield Bakeries.

We'll be Having a Fashion Show for Brides March 3rd at the Empress

You the bride beautiful, in your fabulous gown from Miss Frith; perhaps an Alfred Angelo or a Bridalure exclusive to Miss Frith. But a wedding is more than the bride — Miss Frith can completely outfit her mother, the groom's mother, and all the bridesmaids. The going-away outfit? That's here too. For a really complete selection of everything for the wedding party, see Jean King, Rusty Helliesen, or Eleanor Kent, our knowledgeable bridal consultants.

Use Your Chargex, Mastercharge, or our Friendly Terms
Lots of Free Parking Behind Our Store!
Miss Frith FASHIONS
383-7181
1619 DOUGLAS
2-25

MATTRESS Clearance



SET OF BED SHEETS with every Queen or King Size Unit at No Extra Cost
ONE DAY ONLY! SATURDAY, FEB. 26
9 A.M.-5:30 P.M.
39" MATTRESS and BOX SPRING, SALE 78.88
54" MATTRESS and BOX SPRING, SALE 98.88
Queen Size MATTRESS and BOX SPRING, SALE .. 158.88
King Size MATTRESS and BOX SPRING, SALE .. 308.88
BED FRAMES, SALE 28.88
20-Year Guarantee
ORTHOTONIC TOP-OF-THE-LINE MATTRESSES
39" Mattress & Box Spring. Reg. 259.95 ..... sale 238.88
54" Mattress & Box Spring. Reg. $319.95 ..... sale 278.88
Queen Size Mattress & Box Spring. Reg. $399.95 .... sale 358.88
10-Year Guarantee
Queen Size Mattress and Base ..... Sale 168.88
PLUS MANY, MANY MORE ITEMS TO SELECT FROM.
FREEZERS
15 CU. FT. $258.88
18 CU. FT. $278.88
2-ONLY 26 CU. FT. $378.88
843 YATES ST. 382-8500
(DIVISION OF ACTIVE FURNITURE)
FREE PARKING NEXT DOOR
2-25

How to Purchase a Mattress



caveat emptor

By LYNNE GORDON

There is nothing better than a good night's sleep and nothing worse than a bad mattress. We spend close to 3,000 hours a year, or one third of our entire life in bed, so the choice of a mattress that ensures sound, restful sleep is an important one.

When you are selecting a mattress, don't just judge the attractiveness of the cover — it's what is underneath the ticking that's important. A "good" mattress is one that is comfortable and suits the size and shape of the sleeper. It should be firm, but not too hard. When selecting a mattress, consider the kind of construction — inner spring or foam, the kind of ticking and padding, and the box spring.

A lot of misleading terminology has come into use in the last 30 or 40 years over the proper degree of firmness of a mattress. Most people know that a mattress that is too soft can be disastrous for your back. With the older, softer mattresses there was a tendency to sag where the main body weight rested.

An orthopedic surgeon told me that "This will not give total support to the small ligaments and joints in the back. This means that some of those muscles have to work overtime to give you support while you sleep — the body is not allowed to be quiet or still." With a firmer mattress, one that give a measure of support and automatically adjusts to the weight of the neck, trunk, pelvis and limbs, this is not a problem.

But how do you tell if a mattress is too soft, too firm, or just impossible to sleep on? According to a retailer, "The biggest mistake people make is buying a mattress that is too hard which not only interfers with sleep, but can also damage the shoulders and neck."

Choosing a mattress that is firm, but not hard, is the central point. The materials that determine firmness and quality are the weight and gauge of the coils, the kind of inner spring construction and the padding.

The number and thickness of the coils will have a lot to do with the degree of firmness. The higher the coil count, and the heavier or thicker the coils and wires that tie and support them, the greater the firmness. Coils have gauges which correspond to their thickness; the higher the gauge or number, the thicker the coil.

There are two types of inner-spring coiled mattresses, the open coil and the pocket spring. The open coil has approximately 300 separately attached springs, the ends knotted together to hold them in place. The pocket coil, which gives a firmer support, has approximately 800 springs, each encased in a fabric pocket and then sewed together.

Ideally, an inner spring mattress should become firmer as the weight on it increases. Otherwise, a condition called "hamocking" will occur, with the heavier parts of the body depressed and the lighter parts elevated.

The padding will also determine the firmness of the bed. The padding lies just below the ticking, or outer fabric. It should be of good quality, such as 100 per cent cotton felt. This is a tightly compressed fabric that will not lose it's shape quickly.

The box spring is the most important, and most often overlooked feature of a good bed. The box springs are the foundation of a bed, like the foundations of a house.

The quality of firmness of the box spring is, once again, dependent upon the number of coils, the gauge of the wires holding the coils, and the thickness of the coils. The coil springs are built into a wooden base. The wood parts are screwed, stapled or dowelled at the rounded corners and the cross members, or slats, are usually made of wood or metal.

It is wise to buy the box spring and mattress together. If you are replacing a worn mattress, chances are the box springs are worn as well, since about one third of the resiliency will be supplied by this part.

It is the box spring that really takes the brunt of the body weight and which tends to soften as quickly, or more quickly than your mattress, particularly in the middle. So, if you are buying only a new mattress because of a sagging mid-section, the new one will soon develop one also, due to the lack of support from the box springs.

To check if the box spring is in good shape and can be used with a new mattress, look for cracked coil springs, springs detached from the wooden slats underneath, tears and open seams. Bounce around on it with the mattress on top, to see if it has developed any noises. Measure the box spring you have to be sure that the mattress will not extend beyond the component.

Every dealer I spoke with gave the same advice for the final selection of a mattress — lie down on it before you buy. This may cause some embarrassment if the experiment takes place in the middle of a crowded store, or if there are two or three salespeople standing around. Do you bounce around? Do you curl up in your normal sleeping position? The answer is yes.

Simply feeling the side or centre of the mattress with your hand won't let you know how its going to feel, and what kind of support it will give your back. And when you take your "lie in", test the mattress while it's on top of the box spring — the box spring you will also be purchasing.

Don't be embarrassed to undertake the "true test of a mattress" — the salespeople certainly aren't."



"WE HAVE A BETTER IDEA"

YOUR CHOICE OF COLOURS FOR LESS THAN $10:-

sun dial
479 B, Burnside Road East,
Victoria, B.C. Phone 388-5335

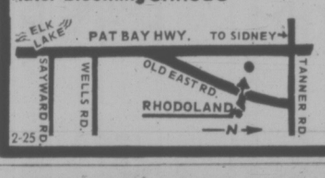


fine furniture · paintings · prints
THE ISLAND GALLERY
2188 Oak Bay Avenue Tues - Sat.

Lammle's
"Rhodoland"
NOW IN BLOOM

- TESSA
- BO-PEEP
- LOUCY LOU
- ROSAMUNDI
- SNOW LADY
- CILIPENSE
- PRAECOX
- PIONEER

Also the largest selection in Victoria of top quality later blooming SHRUBS



5930 OLD EAST RD.
652-3533
OPEN DAILY 'TIL 9 P.M.
2-25

PERMANENT NAILS
applied by professionals, or do-it-yourself kits available.
CREATE A COMPLETE IMAGE!
(Hand Filable — Non Lifting)
HEADLINERS 477-0154
HOUSE OF GLAMOUR 386-8188
HAIR DYNAMICS 592-2464
2-11

FAIRY TALE QUERIES

DURHAM, N.C. (UPI) — A Duke University psychologist has completed a study showing that fairy tales read by children in Western cultures are significantly more violent than those read by children in Japan and India.

Dr. Doyle Gentry, professor and head of Duke's division of medical psychology, said a comparison of Grimm's fairy tales depicted twice as many acts of aggression as Indian tales studied and four times as many as the Japanese fairy tales.

"Fairy tales are important transmitters of culture, found in virtually every society possessing a written heritage," said Gentry in a recent interview. "They are read to children at an early age, often before the child has developed the capacity to distinguish between fiction and reality, and before the child has been systematically exposed to other forms of media such as TV and comics."

"Whether fairy tales are going to have any harmful effects on children, like psychologists have suggested cartoons and movies do, I don't know," Gentry said. "This study, which is purely a descriptive one, poses a lot more questions than it answers."

Gentry pointed to examples of aggressiveness such as an elephant trampling a man's head, a crab cutting a crane's throat, and in snow white, the wicked queen salting, cooking and eating an animal heart she believed had been cut from the murdered heroine.

Gentry said his study was conducted along the broad lines of trying to find out why the "United States is clearly the most aggressive culture in the world."

"I do think that if certain things make a difference in the level of violence in our country then at some point we have to identify them and rank them in order of their importance," Gentry said.

"A lot of social scientists and psychiatrists now feel that we see so much violence early in our comic books, in our television programs and in movies that we accept it as a way of resolving conflict," Gentry said.

Qantas Jumbo In Near-Miss

FRANKFURT (Reuter) — Three West German air force Phantom air planes and an Australian jumbo jet carrying 260 persons nearly collided over southern Germany Wednesday night, the federal air safety office said Thursday.

The spokesman said the pilot of the Boeing 747 belonging to the Australian Qantas airline reported the "near-miss" to the Munich air safety centre.

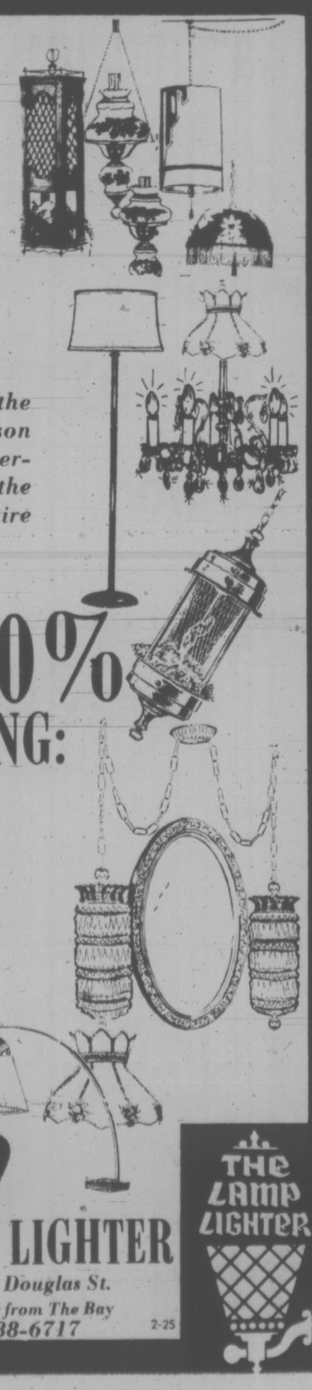
One of the three Phantoms cut across the jumbo's flight path and the other two behind.

"discover your own Treasure . . . A SLIM beautiful body."
$10 FOR 5 FULL WEEKS
AGE 21 OR OVER
CALL 595-5252
European Spa Fitness Centres
1570 Hillside, Victoria
2-22

THE LAMP LIGHTER

WE ARE MOVING!

Shortly we will be moving to the corner of Blanshard and Johnson (formerly Victoria Super Service). To help ourselves with the move we have reduced our entire display and warehouse stock.



15% to 50%
AVERAGE SAVING:
30%

Hurry For Best Selection
- LIGHT FIXTURES
- LAMPS
- LAMP SHADES
- EVERYTHING GOES

Open Friday Night 'til 9 p.m.
Monday to Saturday 9:30 to 5:30
ALL SALES FINAL AT SALE PRICES

LAMP LIGHTER
1726 Douglas St.
Across from The Bay
388-6717
2-25

THE LAMP LIGHTER

RJ fashions
AFTER-INVENTORY CLEARANCE
Pants
Shirts
Sweaters
Skirts
Pant Suits
Dresses
40% to 60% OFF
RJ fashions
725 YATES ST.
384-3525

THE MOTHER EARTH NEWS
...it tells you how

They Live Rent Free In the Smokies

For years Jim and Lou Hammill sat on their backsides and flapped their "gums" about getting back to a simplier, more agrarian, more rational way of life. But — like many folks — they hestiated to "take the plunge."

Then one day the apartment house they were living in changed hands and the new, money-hungry landlord doubled their rent. That was their cue to stop talking and start doing.

About the same time, they "discovered" a little-known (to them) way of getting back to the land that had been right under their noses for years!

In the course of their previous outings to the Blue Ridge and Great Smoky Mountains of western North Carolina, they had noticed hundreds of dilapidated and (apparently) deserted old houses scattered across the countryside. Yet, until they were forced to move from their apartment, they never thought to ask the owner of one of those places if they could live — rent-free — in an abandoned house, in return for fixing it up.

After deciding that they didn't have anything to lose, they went out and started knocking on doors. And — to their surprise — each of the 30-odd landowners they approached welcomed them, literally, with open arms!

Most of them were only too glad to find someone who wanted to maintain and protect their vacant dwellings.

They were swamped with offers. In addition to shelter, owners offered them such "extras" as free building materials, part-time employment and even financial assistance! (In every case, they were told they could have at least a half acre of ground for gardening.)

They found it a pleasant task to select a domicle that (1) would be suited to their own personal needs, yet (2) could be easily repaired and winterized.

Ultimately, they chose a one-bedroom, single-story house with a large attic (for future family expansion), situated in the midst of 20 acres of forest and pasture.

Their place's No. 1 problem — structurally speaking — consisted of some damage that'd been caused by a mudslide 20 years earlier. (Mud had knocked the foundation away from the rear of the house, and damp rot — along with a few termites — had taken over from there.)

The repair job involved digging away the earth in back of the house, jacking the structure up, and rebuilding the damaged area.

Cost of the project: Nothing! They already owned a shovel, replacement lumber came from a tumbled-down barn, salvaged bricks for the foundation from a nearby burned-out house, and their landlord loaned them the jack.

Since each old house comes with its own unique set of problems Jim and Lou can't offer many rules of thumb with regard to the restoration of dilapidated dwellings. But they can, however, offer a few very general pointers for anyone who wants to try their method of finding a home in the country. They are:

(1) Don't choose a house that's within 20 miles of a tourist area. Your landlord may be tempted — after you've renovated his property — to rent the place out from under you for up to $300 per month (unless, of course, you have a wirtten agreement that protects your rights).

(2) Don't jimp at the first offer that presents itself! Chances are, you can find another house — one needing many fewer man- and or woman-hours of labor to restore — within only a couple of miles. In other words, shop around.

(3) Make sure you have access to water, even if (as in their case) it must be hand-carried from a nearby stream. Water is something you cannot do without.

(4) Plan ahead. Spring is when you should start to insulate your house for the following winter. And winter is when you should start planning your summer garden.

(5) Don't be discouraged when you first begin to restore your "new" home. You'll make all the needed repairs eventually, and your body will get used to your new work schedule. (You won't always pass out from sheer exhaustion at the supper table!)

And — most important — don't be afraid to ask someone for help. Many country folks are proud of their skills and knowledge, and are only too happy to share their know-how.

If you've been wanting to live in the country but (for one reason or another) haven't made your move just yet, start knocking on doors. With a little luck, you'll soon be fixing up a splendid old house and living rent-free!

Obscene — A New Twist

TORONTO (CP) — The phone rang in a house in Toronto's Cabbagetown area. A young woman was home, alone, with a cold.

"This is the Metropolitan Toronto Police," the efficient sounding male voice told her with some urgency.

"We have an obscene phone caller in the neighborhood and we think we have him on a line. A Bell operator can switch him over to your line, and if you'll just talk with him for 10 to 15 minutes we can trace him and nab him. Will you co-operate?"

"It was very speedily done," said the woman, a social worker.

The man who said he was a police officer told her she might not like some of the questions the obscene caller would ask, but said she should answer them, not ask any questions and not be embarrassed.

With an "all right" and what sounded like lines switching, another voice came on the line, "slow and creepy."

There followed a steady stream of intimate questions which the woman tried to answer as vaguely as possible while it slowly dawned on her the whole thing was a very sophisticated ruse that ended after about 15 minutes when the man clicked off in midsentence.

The woman called police who said it was definitely a hoax and advised her to call Bell Canada if it happened again.

It is a new twist in the obscene phone callers' repertoire, said Insp. Robert Sterling.

"They have all types of approaches. And some of them are getting pretty sophisticated."

The problem for police is trying to catch the caller with the phone in his hand and the line still connected.

"Convictions are few and far beween," he said.

Who Will Raise The Children?

NEW YORK (AP) — For nearly two years, James Levine crisscrossed the country talking to fathers who have willingly stepped into the shoes of mothers.

The result of those conversations is his recently publishel book on men and child care, Who Will Raise the Children? New Options for Fathers and Mothers. In it Levine tells of the growing number of men who have a taste for full-time fatherhood.

These men, says Levine, include househusbands, single men who have decided to adopt, divorced men who arrange to work part-time so they'll have more time with their young chilren.

In his travels for the book, Levine spoke with more than 120 men who have taken a different view of family living.

The 30-year-old Levine, who is married and the father of two, is a consultant on day care and child care in Wellesley, Mass.

The author said in an interview that few statistics are available on how many men have taken to what he calls "parenting."

"We've always thought of women in child-rearing roles and the fact that men are doing this is something new in itself."

Available figures show that 13 per cent of families in the United States are headed by single parents and eight per cent are headed by men, Levine said.

The study he conducted with the aid of a Ford Foundation grant found that a man's reversal from family provider to child rearer can offer a fresh approach to family living.

Etching a profile of the man who typifies this new breed of father, Levine said he has found him to be "very independent-minded, with a lot of ego strength and self-assuredness; open-minded and flexible; supportive of the women's movement; and usually somewhere between his late 20s and early 40s."

Levine listed the benefits focused fatherhood offers to the family unit.

The bonus for parents, is a "wider range of choices which lets them arrive at life-styles that work for both the mother and father."

"If parents have more choices about what they want to do, the quality of child care improves."

A major plus for the father is "understanding what women's lives are like, especially in terms of taking care of another person.

"A man also can develop an emotional closeness with his children, which many men can't express now."

Mothers benefitted because more choices opened up for them in terms of new jobs and educational opportunities and other ways of fulfilling themselves as individuals.

"Women who feel that child-rearing is their responsibility and that they must succeed as mothers will be relieved of some of their guilt."

The child gains "by experiencing a breakdown of many barriers."

"It's important for kids to see more men in nurturing roles—for them to see that it's OK to be caring and to be a male. This can have a big effect on kids' llives. When they see their parents share feelings as well as tasks, children can only become more flexible."

Bog Fire Fight

WINNIPEG (CP) — Renewable Resources Minister Harvey Bostrom announced this week his department will spend about $400,000 to extinguish or control all the province's 150 peat bog fires by April 15.

VICTORIA DENTURE CLINIC
SUITE 206-895 FORT STREET PHONE 386-8031
OFFERING A COMPLETE LOW COST DENTURE SERVICE
SPONSORED BY THE
ACADEMY OF DENTISTRY
A NON-PROFIT SOCIETY SPONSORED BY THE
COLLEGE OF DENTAL SURGEONS OF BRITISH COLUMBIA
DR. M. ROBINSON DR. K. MOORE DR. W. McIVER
2-18



BENTWOOD FURNITURE • WOODEN KITCHEN UTENSILS • 'ARABIA' CERAMICS AND GLASSWARE • 'BAMBOO BASKETS AND PLANTERS • 'LAGOSTINA' SAUCEPANS FROM ITALY • BUTCHERS APRONS FROM ENGLAND • COPPER UTENSILS FROM PORTUGAL • HAND-TURNED YEW CUPBOARD KNOBS • HAND-WOVEN RUGS FROM PERU • 'BRAUN' KITCHEN MACHINES AND CUISINART FOOD PROCESSORS.

The Kitchen Shop Designers & Importers
Visit us soon at Cadboro Village
Open Daily 10 to 5
3830 Cadboro Bay Rd.
2-25

LOMBARDY POPLAR SALE



Excellent condition, 8-10 ft., pruned trees, extra bushy, very fast growing.

2.49 ea.

Complete selection of fruit, flowering and shade trees available now.



THE ROYAL NURSERY
4660 Elk Lake Drive—Next to Royal Oak Inn
2-25

LIGHTWAY on Alpha St. (Opposite Mayfair Mall) is having a pre-inventory sale — all light fixtures in stock are

25% OFF

the marked price. We have a wide and varied selection, so come on down and save.

at

LIGHTWAY INC.
695 Alpha St.
384-9359
Mon.-Fri. 8:30-5:30, Sat. 9-5

Golden Comb Coiffures
TOWN & COUNTRY MALL

Spring Perm Special



20% Off ON ALL PERMS

Includes the Sensor Perm. Cut and set included. For all the month of March.

382-6611
2-25

dear abby



Forget His 'Ex'

DEAR ABBY: I am a 29-year-old woman who is being married soon for the first time. My fiance is 38, and this will be his second marriage. His first lasted four years and ended in divorce before I knew him. (No children.) He never mentions his ex-wife's name, and has never told me what went wrong with their marriage.

His ex-wife lives in this city, and it would be very easy for me to contact her. A friend of mine has suggested that I call her, invite her to lunch and find out what went wrong with their marriage.

I am curious to know what his "ex" has to say, but on the other hand, I'm afraid of what I might hear.

Is ignorance really bliss, Abby? BLISSFULLY IGNORANT

DEAR IG: Nobody said, "Ignorance is bliss"; the quote is: "IF ignorance is bliss, 'tis folly to be wise."

If there is anything you want to know, ask your fiance. One woman's leftovers is another woman's banquet. Skip the lunch.

DEAR ABBY: My son and his family live near me, and for the last eight months I have seen a male friend of theirs stop in for coffee every morning while my son is at work.

My daughter-in-law and I have a close relationship, so I told her that I thought it looked bad for the neighbors to see this fellow's car parked in front of her house every morning — even though I was sure he was only a good friend.

That was three months ago, and his car is still parked in front of their house every morning.

Should I tell her that I will not be available to babysit any more unless this practice is stopped? NAMELESS, PLEASE

DEAR NAMELESS: You've already told her that you thought it looked bad for the neighbors, and it didn't seem to faze her, so I doubt that threats to quit babysitting for her would produce results. Even if your daughter-in-law is innocent of any wrongdoing, for her own sake, she'd be wise to avoid the appearance of evil.

DEAR ABBY: Please say something in your column to discourage the practice of paying children for getting good grades in school.

Our daughter is in the seventh grade. She's always been a good student, but because her girlfriend is being paid $10 for every "A" and $5 for every "B" on her report card she thinks we ought to reward her in the same manner.

We expect our kids to get good grades, and we don't feel that they should be paid for it.

Kids always want what their friends have, and we think handing out tens and fives for "A's and "B's" is wrong. What do you think? FED UP

DEAR FED UP: Parents, not children, make the rules in their own homes. You can't control what goes on in other homes, but you can tell your children that you won't pay them for doing what they're expected to do, regardless of what their friends' parents do.

your health



Some Allergic To Cold Water

By LESTER COLEMAN, M.D.

Is it possible to be allergic to cold weather? There are times, when iut is cold out, that I cough and sneeze and have symptoms of a cold and yet I know by experience that times, when it is cold out, will last about twelve hours. — Mrs. T.Y.

Dear Mrs. Y.:

It is most certainly possible. A great many people also develop itchy, giant hives when exposed to extremes of heat or cold. Some doctors believe that it is the sudden change from one temperature to another that may be responsible.

When one has learned by past experience that extreme cold can cause such reactions one must simply try to avoid exposure to the weather.

The antihistamine or anti-allergy drugs seem to be effective and can reduce the severity of these reactions.

It should be remembered that anihistamine drugs, in order to be most beneficial, should be taken consistently and at regular intervals so that a concentration of antihistamines is built up in the body.

Taking an anti-allergy pill just occasionally rarely is effective. The length of time that these drugs are taken depends, of course, on the advice of the doctor.

I had an attack of jaundice three months ago. Is this a condition that tends to come back time and again? —Mr. N.N.

Dear Mr. N.:

Jaundice is a symptom, not a disease. It is a discoloration of the skin and of the conjunctiva, the thin membrane that covers the eye. The yellowish color is due to an excess accumulation of bile pigments in the blood.

The liver is a chemical factory that manufactures and excrets bile pigments. When there is any interference with the function of the liver, or if there is an obstruction of the free flow of bile from the liver into the intestines, the backup of bile causes jaundice.

When there is an obstruction in the gall bladder, or when stones block up the ducts from the gall bladder, jaundice will follow.

The exact cause of your jaundice must, of course, have been investigated. There are now many intricate chemical and biological tests that quickly and definitively pinpoint the exact reason for jaundice.

Once the cause is established and eliminated, there is no reason why you should expect that the jaundice will return.

OAK BAY Village SHOES

SPECIALS FOR MEN



JARMAN YOUNG MAN'S BROGUE
Brown and Black Leather Upper, Leather Lined, Composition Sole. Reg. Price 32.00.
SALE PRICE **19.99**



JARMAN CASUAL
Brown Leather Upper Unimold Tractor Sole. Reg. Price 34.00.
SALE PRICE **19.99**



JARMAN SPORT CASUAL
Natural Leather Upper Leather Lined, Unimold Sole. Reg. Price 33.00.
SALE PRICE **25.99**



JARMAN DRESS SHOE "BENCHMARK"
Brown and Black Leather Upper. Leather Sole. Cushion Heel. Reg. Price 40.00.
SALE PRICE **31.99**



JARMAN BROGUE "BENCHMARK"
Brown Leather Upper, Leather Sole, Cushion Heel. Reg. Price 40.00.
SALE PRICE **31.99**

ON ALL NON-SALE ITEMS:
5% DISCOUNT FOR CASH OR 10% DISCOUNT FOR TWO PAIR OR 10% DISCOUNT FOR SENIOR CITIZENS

9-6 DAILY
2238 OAK BAY AVENUE
2-24

FINAL WEEK
GREGG'S RE-UPHOLSTERY SALE

DON'T MISS OUT ON THIS OUTSTANDING SALE (SALE ENDS SAT., MAR. 5TH)

SAVE 20% ON ALL FABRICS

Thousands to Choose From!

Including Famous Name Manufacturers such as Sanderson, Citex, Woeller, Collins and Aikman LaFrance and Many More.



• 30 HIGHLY QUALIFIED PEOPLE TO SERVE YOU

ALL WORK GUARANTEED

FREE ESTIMATES

OPEN FRIDAY NIGHT 'TIL 9 P.M.

GREGG'S FURNITURE MANUFACTURERS (VICTORIA)

2300 DOUGLAS ST.—388-7365
2-25

AUTHORIZED DEALER
Scotchgard FABRIC PROTECTOR





Zellers FABRIC RIOT!

SATURDAY, FEB. 26TH

Assorted Fabrics at various prices!
Printed poly cotton, T-shirt knits, 100% printed poly crepe.
1/2 PRICE

Sportswear 60" Wool and Acrylic
Reg. 3.47
1.88 yd.

T-Shirts Knits
54" wide to 60" wide
Reg. 3.57
Special **2.19 yd.**

Assorted 100% Polyester Fabrics
54" wide to 60" wide.
Reg. 2.67 yd.
Special **1.88 yd.**

Polyester Crimp Knits
60" wide.
Reg. 2.97
Special **1.97 yd.**

Assorted Cotton Sportswear Fabrics
Solid colours
Reg. 1.47 yd.
Special **99¢ yd.**

Assorted Fabrics 45" wide
On tubes.
100% cotton and poly cotton.
Reg. 1.00 yd.
Special **69¢ yd.**

Printed Cottons
36" wide
Reg. 1.07 yd.
Special **88¢ yd.**

Drapery Fabrics 45" wide
100% cotton hopsack, print, melon, washable; 100% poly sonata floral on white ground; French Tergal sheer Champ; 100% cotton sailcloth plaid; 100% poly embossed print, hand washable, iron with care. Reg. 2.66.
Special **1.97 yd.**

Assorted Curtain and Drapery Fabrics
45" wide. 100% Poly Batists Prints, handwash, iron with care. 90% Poly and 10% Linen, hand wash, iron with care. 100% Poly lace look Sabrina. Regularly priced at 2.66 and higher.
Special **88¢ yd.**

Drapery Fabrics on tubes
Reg. 2.49 yd.
Special **1.44 yd.**

"Apples" Curtain Fabrics
45" wide. 100% poly print. Apples green, yellow melon. Reg. 2.66
Special **1.47 yd.**

Virginia Curtain Fabrics
45" wide. 100% poly floral prints. Melon and lilac. Reg. 2.46
Special **1.27 yd.**

Zellers Open 9:30-9:30 Hillside
2-25

386-2121
Monday through Friday 8 a.m. to 6 p.m.
Saturday 8 a.m. to 5:30 p.m.

CLASSIFIED ADVERTISING

Vancouver Island's Largest Shopping Centre in Print

386-2121
Monday through Friday 8 a.m. to 6 p.m.
Saturday 8 a.m. to 5:30 p.m.

CLASSIFIED ADVERTISING RATES

All rates quoted are for insertion in both the Daily Colonist and Victoria Times.

Single Paper rates available on request.

REGULAR CLASSIFIED LOCAU RATE PRIVATE PARTY ONLY

10 word minimum
1 or 2 days
12c per word per day
3 to 5 consecutive days
10c per word per day
6 consecutive days or more
9c per word per day

All real estate, mobile home, rental and business advertising is considered to be commercial advertising and will be charged for accordingly.

REGULAR CLASSIFIED LOCAL RATE COMMERCIAL ADVERTISING

10 word minimum
1 or 2 days
15c per word per day
3 to 5 consecutive days
12c per word per day
6 or more consecutive days
11c per word per day

SEMI-DISPLAY LOCAL RATES

Any advertisement which varies from 6 pt. regular classified style shall be considered semi-display 14 agate lines per column inch.

1 or 2 days
35c per agate line per day
3 to 5 consecutive days
30c per agate line per day
6 or more consecutive days
45c per agate line per day

NATIONAL AND OUT OF PROVINCE RATE

Regular Classified 15c per word
Semi-Display 60c per agate line
14 agate lines per column inch

BIRTH NOTICES

Up to 30 words $3.30
Each additional word 10c

DEATH NOTICES, MEMORIAL NOTICES AND CARDS OF THANKS

47.5c per count line per day

PRIVATE BOX NUMBERS

$2.75 except Help Wanted Advertisements, $4.40 which includes a Position Filled Advertisement.

Contract rates for local businesses available on request.

CLASSIFIED ADVERTISING COPY DEADLINES

REGULAR CLASSIFIED advertising may be placed in The Daily Colonist up to 5 p.m. the day prior to publication and in the Victoria Times up to 6:00 p.m. the day prior to publication.

SEMI-DISPLAY advertising may be placed in The Daily Colonist up to 12 noon the day prior to publication and in the Victoria Times up to 4 p.m. the day prior to publication.

CLASSIFIED SERVICE FOR DUNCAN COWICHAN VALLEY AND CHEMAINUS

Classified Ads phoned in to our Duncan office before 3:30 p.m. will appear in the following day's papers.

746-6181

TERMS OF PUBLICATION

The Victoria Press Ltd. shall not be liable for non-insertion of any advertisement beyond the amount paid for such advertisement.

In the event of an error occuring the liability of Victoria Press Ltd. shall not exceed the charge for the space actually occupied by the item in question.

All claims on error in publication shall be made within 12 hours thereafter and if not made shall not be considered. No claim will be allowed for more than one incorrect insertion not for errors not affecting the value of advertisement.

All estimates of cost are approximate. Advertisers will be charged with space actually used.

All advertising copy will be subject to the approval of the Victoria Press Ltd., who reserve the right in its sole discretion to classify, reject or insert copy furnished.

All advertisements must comply with the British Columbia Human Rights Act. This act states no advertisement may state or imply a preference, limitation or specification on the basis of an applicant's race, religion, colour, marital status, ancestry, place or origin, age, or sex (unless the matter relates to the maintenance of public decency AND prior approval has been obtained through the Human Rights Branch).

While every endeavor will be made to forward replies to box numbers to the advertiser as soon as possible, we accept no liability in respect of loss or damage alleged to arise through any failure or delay in forwarding such replies, however caused, whether by negligence or otherwise.

NOTICE OF COPYRIGHT

Full complete and sole copyright in any advertisement produced by Victoria Press Ltd. is vested in and belongs to Victoria Press Ltd. provided, however, that copyright IN THAT PART AND THAT PART ONLY of any such advertisement consisting of illustrations, borders, signatures or similar components which is, or are, supplied to Victoria Press Ltd. by the advertiser in the form of reproduction proofs, veloxs, engravings, etc., and incorporated in said advertisement shall remain in and belong to the advertiser.

BUSINESS OFFICE HOURS

Monday to Friday
8:30 a.m. to 5 p.m.

PHONE DIRECT
386-2121
TO PLACE YOUR CLASSIFIED ADVERTISEMENT

CLASSIFICATION INDEX

VITAL STATISTICS
1 Births
8 Cards of Thanks

THE FOLLOWING SEVEN CLASSIFICATIONS ON THE LAST PAGE OF CLASSIFIED

305 Deaths and Funerals
308-A Cards of Thanks
309 In Memoriams
310 Funeral Directors
311 Monumentals
312 Florists
313 Miscellaneous

NOTICES
14 Announcements
15 Coming Events and Meetings
16 Catering, Banquets and Reception Rooms
17 Restaurants
18 Places to Vi
20 Lost and Found

EMPLOYMENT
21 Help Wanted — General
22 Office Help
23 Skilled Trades
24 Sales Persons and Agents
25 Teachers
26 Part Time—Temporary Help
30 Situations Wanted

BUSINESS SERVICES AND DIRECTORY
36 Business Services and Directory

PERSONAL SERVICES
33 Bands, Musicians and Orchestras
34 Pre-Recorded Music
40 Business Personals
43 Dancing
42 Education
71 Music Teachers
39 Personals
32 Trade Schools
38 Travel

MERCHANDISING
83 Aircraft
117 Antiques
78 Bicycles
80 Boats and Marine
65 Building Supplies
93 Cameras, Supplies and Photo Finishing
127 Chicks, Poultry, Hatching Eggs, Supplies
135 Farm Implements
60 Fuel
97 Furniture
120 Garden Supplies
99 Groceries, Meats and Produce
130 Heavy Equipment and Machinery
128 Livestock, Supplies and Events
100 Miscellaneous for Sale
103 Miscellaneous Wanted
109 Miscellaneous to Rent
77 Motorcycles
70 Musical Instruments
125 Pets and Supplies
96 Ranges, Stoves and Furnaces
92 Sporting Goods
115 Swaps
63 Timber
98 TV, Stereo, Radio Sales and Service
112 Wanted to Rent, Miscellaneous
116 Coins and Stamps

AUTOMOTIVE
155 Automobile Financing and Insurance
164 Auto Body and Painting
162 Auto Repairs, Service and Towing
168 Campers, Trailers and Motor Homes
166 Cars and Trucks Wanted
150 Cars for Sale
151 Sports, Import Cars
148 Lease Vehicles
169 Mobile Homes and Parks
149 New Car Directory
160 Parts, Accessories
158 Tires
154 Trucks, Buses and Vans
156 U-Drive and Auto Washing

ACCOMMODATION
185 Convalescent and Rest Homes
175 Hotels
178 Summer Homes, Cottages and Resorts
181 Tourist Accommodation

RENTAL
201 Apartments to Rent, Furnished
200 Apartments to Rent, Unfurnished
202 Furniture to Rent
203 Apartments Wanted
206 Duplexes to Rent
207 Duplexes Wanted to Rent
215 Halls, Warehouses, Stores and Offices to Rent
197 Housekeeping Rooms to Rent
199 Housekeeping Rooms Wanted
211 Houses to Rent, Furnished
210 Houses to Rent, Unfurnished
212 Houses Wanted to Rent
190 Room and Board
191 Room and Board Wanted
193 Rooms to Rent
194 Rooms Wanted
204 Shared Accommodations

FINANCIAL
155 Automobile Financing and Insurance
233 Mortgage Loans and Insurance
234 Mortgages for Sale
230 Personal Loans and Insurance
235 Wanter to Borrow

REAL ESTATE
280 Acreage for Sale and Wanted
240 Business Opportunities
241 Business Opportunities Wanted
247 Commercial or Industrial Properties
258 Condominiums and Townhouses
253 Country Homes and Properties
270 Exchange Real Estate
290 Farms for Sale and Wanted
263 Garages for Sale, Rent, Wanted
293 Gulf Island Properties
250 Houses for Sale
265 Houses Wanted to Buy
295 Listings Cancelled
268 Listings Wanted
271 Lots for Sale
294 Mainland and Out-of-Province Properties
273 Property for Sale
274 Property Wanted
244 Revenue Property
245 Revenue Properties Wanted
285 Up-Island Properties
256 Waterfront Properties
300 Churches

SUBSCRIPTION RATES

Wherever carrier service is maintained, $4.00 per month.

By mail — Canada, $5.00 per month, $14.50 per 3 months, $28.00 per 6 months, $55.00 per year.

Outside Canada, $12.00 per month, $35.00 for 3 months, $70.00 for 6 months, $132.00 per year.

BY MAIL
Saturday Times Only
Sunday Colonist Only
Canada, 35 cents per copy, $18.00 per year.

Outside Canada, 60 cents per copy, $30.00 per year.

CIRCULATION REPRESENTATIVES

Duncan, Chemainus—
Mr. HILTON HOLT 746-6181
Nanaimo 753-3766
Lake Cowichan 749-3156

United States Representatives
MATHEWS SHANNON and CULLEN, INC.
New York, Boston, Chicago, Detroit, Philadelphia, Pittsburgh, Cleveland, Syracuse, Charlotte, Atlanta, Cincinnati.

PAGE REPRODUCTIONS OR MICROFILM COPIES OF COMPLETE PAPERS AVAILABLE FOR ALL PAPERS PUBLISHED
PHONE 382-7211, LOCAL 276

1 BIRTHS

BERROW — Born to Ernie and Barbara Berrow on Feb. 20, 1977 at Victoria General, a girl Katrina Sherene 7 lbs. 15½ oz. Onr sincere thanks to Dr. Ireland, Dr. Lynch, Dr. Popkins and the Maternity staff.

HAIRE—To Pam and Cliff, a son; Brian Earl at R.J.H., February 22, 1977 (7 lbs. 8 ozs.). A brother for Leslie. Thanks to Dr. D. McFarland and Janice Smith.

HODGE — Born on February 22, 1977, to Steven and Susan, in Seattle, a son, Matthew Ian, Grandson for Kathleen and George Hodge.

KOHNEN — Bradley and Ladine are proud to announce the birth of their new brother Terrance Patrick, 6 lbs., 7½ oz. Born February 18, 1977 at Royal Jubilee Hospital. Thanks to Dr. R. D. Sargent and Maternity Staff.

MARTIN — Born to Alex and Carol (nee Litz) a daughter, Mari Alexis, 8 lbs. 9 oz. Feb. 18, 1977. First grandchild for Mr. and Mrs. F. Litz and Mr. and Mrs. C. G. Martin. Thanks to Dr. J. Anderson, Staff at V.G.H., Bonny Jackson and Lamaze.

PFAFF — Born to Jim and Joanna, a girl, 7 lbs., 15 oz. on February 21, 1977, at the Royal Jubilee Hospital. A sister for Jon.

DEATH and FUNERAL ANNOUNCEMENTS DIRECTLY FOLLOWING CLASSIFIED

14 ANNOUNCEMENTS

MEETING
THE NATURAL PARENT GROUP
"Legal Assistance"
for parents who have children in the care of the Ministry of Human Resources.
Mon. Feb. 28/77, 1:30 p.m.
Lounge,
Junction Centre Building
1627 Fort St.
Info: Diane 478-6093
Thora 592-4324

QUADRA RECREATION CENTRE
852 Mason St., 386-0723, 386-9631
Hall Rentals—Dancing, Meetings

BEGINNERS' CERAMIC classes starting March 7th. 652-1261.

15 COMING EVENTS and MEETINGS

Lower Island
NDP
Dinner and Dance
GUEST SPEAKER:
DAVE BARRETT
MONDAY, MARCH 7
ESQUIMALT LEGION HALL
386-8497 (afternoons)
598-1704 (evenings)
FOR TICKETS AND INFORMATION

"IMAGE"
Single Scene America
P.O. Box 34247, Vancouver, B.C.
689-0371
North America's Fastest Growing Singles Club
Sat. Feb. 26, 1977
OPENING DANCE
To Top Area Band
Doors Open 8:30, Dancing 9-1
EMPRESS HOTEL BALLROOM
Admission $3.00
Singles, Everyone Welcome
Tickets Available at Door
Advance Ticket Sales
Nelsons Music Centre Ltd.
1315 Government St.

BINGO
ATHLETIC
WEDNESDAY
Quadra Rec Centre
386-0723

FOR YOUR GROUP OUTING
Charter a B.C. Hydro bus
THE FUN WAY TO GO
39 to 53-passenger
DELUXE COACHES FOR LONG DISTANCE TRIPS
PHONE 382-9261

FLEA MARKET
SANSCHA HALL, SIDNEY
Pat Bay Hwy. and Beacon Ave.
Thousands of useful items and treasures old and modern. Interest for all.
Sunday, Feb. 27, 9:30-4 p.m.
ADMISSION 25c
RESERVATIONS 656-3082

ISLAND CITY (VICTORIA) SINGles Club Dance for March 5 at White Eagle Hall is cancelled. Those having tickets please send half your ticket with a name and address to B. Williams, 207—1940 Fort St. for refund.

DANCE TO THE MUSIC OF THE 40-5 with the "Big Band" sound of the Coppertones. Sat., March 5th, Cedar Hill Community Hall. $6 a couple. Bar service. For information call 477-5104 or 478-3784.

THE VICTORIA C.G.I.T. GROUPS are having a Petticoat Lane Sale on February 26th from 10 a.m. to 1 p.m. at First United Church Hall.

MYSTERY TOURS
Leaves V.I. Coach Lines depot every Sunday at 1:30 p.m. Return 5 p.m. $4.50 includes tea. 385-4411.

PERSONAL GROWTH WORKshop, March 12-13. Leaders: Charlotte Atlung, Barbara Pendergast. 598-2839, 479-8587.

TILLICUM DRIVE-IN SWAP meet starts Sunday, Feb. 27th.

16 CATERING, BANQUETS and RECEPTION ROOMS

BOOK NOW!
BEST BANQUET FACILITIES FEATURING:
Italian and Canadian Cuisine
Call Us FIRST For
THE BEST in Town
WE SERVE
Call Friendly FLO at 384-7151
JAMES BAY INN
270 Government

GEORGE'S BAVARIAN BANQUET FACILITIES
1021 Pandora 383-7121
INTERNATIONAL CUISINE
3 DINING ROOMS AVAILABLE
SMALL OR LARGE PARTIES
UP TO 150 SEATING CAPACITY
ENTERTAINMENT
AVAILABLE ON REQUEST

20 LOST and FOUND

LOST: SUNDAY BEAVER LAKE Rd. Minolta 35 mm camera black case, reward offered. 385-5939, 386-3886.

LOST: BROWN GUEST BOOK. Neighborhood of Obed Avenue, 200-300 block. $5 reward. 652-1765.

LOST SILVER PHASAR QUARTZ watch Fernwood between Yates and Vic High. 385-7159.

20 LOST and FOUND

LOST—MAN'S COAT CONTAINing personal papers. Reward offered for these papers, address book, identifications, cards, pictures. 385-1944.

LOST NEAR SCOTT'S RESTAUrant or Centennial Square, blue UVic binder with ark work and transfers inside. Reward. 384-2710.

FOUND, PURE BLACK PART Siamese kitten, wearing white collar, Valentines Day on Denman. Phone 595-6226, 592-7952.

LOST: REWARD FOR RETURN of gold and opal pendant, lost Friday night in downtown area, keepsake. 385-2140.

LOST: GOLD BRACELET, TUESday night Hockey game, Memorial Arena. Reward. 477-5587.

LOST: REWARD, WHITE SAmoyed approx. 1 year old, lost on Pandora St., 385-7384.

LOST: BURMESE MALE CAT, Chateau Victoria region. 382-0553, 385-3769.

LOST: BLACK CAT, WHITE markings, children's pet, St. Patrick, Windsor. 592-7756.

FOUND: BLACK AND TAN (male) Dog, 1975 Sidney License 150, Name Mickey. 384-6153.

FOUND: BLACK, MALE, PUPPY, 4 white paws, white on chest. Oakcrest Drive area. 595-3872.

LOST: YEAR OLD LASSIE TYPE collie, Shawnigan Lake. 383-0075.

21 HELP WANTED GENERAL

ADVERTISEMENTS IN THIS CLASSIFICATION MUST COMPLY WITH THE BRITISH COLUMBIA HUMAN RIGHTS ACT

AVON
RETIRED OR NOT, MEET NEW PEOPLE AND EARN NEW MONEY. Avon offers the perfect earning opportunity for you. You can sell quality products on a flexible schedule and meet interesting new people, too. Contact Mrs. McCartney, 384-7345.

WADDLING DOG INN
Requires Waiters-Waitresses for new dining room. Experienced in fine foods, wines, etc., necessary. Apply in person, Pat Bay Highway at Mount Newton X Rd.

I AM LOOKING FOR HUSBAND and wife teams who have about 10 to 15 hours spare time each week to work together in their own business. This is an opportunity to double your income in a year and become financially independent. For information phone 384-2285 between 12 and 2 p.m. and after 5 p.m.

WADDLING DOG INN
Requires 2 Waitresses-Waiters for new coffee house. Willing to work day or night shift. Experience an asset. Apply in person, Pat Bay Highway at Mount Newton X Rd.

SALES DESK CLERK, NATIONAL food company with sales office in Victoria has a vacancy for sales desk clerk. This is a full time position and requires experience in typing, Telex and able to deal with public. Minimum education Grade 12. Submit full details and qualifications to Victoria Press Box 481.

LIVE-IN HOMEMAKERS
Opportunities for semi-retired ladies to help their local communities. Your experience needed by HEALTH CARE SERVICES UP-JOHN LIMITED. Call us at 388-6639 Monday - Friday, 9-4:30.

DRAPERY SEAMSTRESS WANTed, must be experienced and able to take charge steady employment, good working conditions. Apply Imperial Draperies, 3639 Shelbourne (Shelbourne Plaza), 477-1611, 592-0948.

REQUIRED EXPERIENCED RESIDENT CARETAKER (COUPLE)
For 46 suite apartment block, for March 1st. Please reply to Victoria Press Box 413. Giving full resume and references.

SHARE YOURSELF
Citizen Advocacy is looking for volunteers to spend an evening or afternoon per week with a physically or mentally handicapped person. Call 385-7121.

CELEBRITY FASHION JEWELS
Has openings in Victoria and surrounding area. We offer free kits, training, and unlimited income. Call 478-4454, 8 to 10 a.m., 4 to 7 p.m. only.

LIVE-IN HOUSEKEEPER REquired, must fanatically clean and conscientious. Able to run household. Salary to be discussed. 478-8487.

WANTED OLDER MATURE women to work as private nurse to elderly lady. Mon.-Fri., 5-9 p.m. Will train. Call 383-5447 between 10-5 p.m. only.

RESIDENT CARETAKER REquired for a 40-suite new apartment block close to downtown area. Apply Victoria Press, Box 458.

URGENTLY NEEDED, PART-time babysitter for part-time working mother. My home, 3:30 to 5:30 Tuesday, Wednesday, Thursday, occasional weekend. Oak Bay-Richmond area. 598-7948.

RELIABLE BABYSITTER NEEDed to love and care for 18-month-old girl, 9-5 Monday to Friday in Oak Bay-University area. 598-2910, after 6 p.m.

TAILOR OR SEAMSTRESS REquired for Downtown Men's Wear Store. Must be experienced. Apply in person at Tip Top Tailors, 1412 Douglas.

AN EXPERIENCED HAIRDRESser wanted, in a busy shop, and shopping centre, for interview call 477-8712, 9 a.m. - 9 p.m.

HOUSEKEEPER FOR ELDERLY gentleman. Live in. Phone 7:00-8:00 a.m., or 6:00-8:00 p.m. 598-3961.

BABYSITTER URGENTLY needed. ½ day Monday-Friday, for 1¾-year-old boy. Hillside Mall area. 595-7273.

MATURE RELIABLE BABYSITter required for 21-month-old boy. My home, days, older woman preferred. 479-2275.

OFFICE MACHINE TECHNICIAN, basic electronics necessary. City Office Equipment, 721 Kings Road. 386-8396.

FULLY EXPERIENCED florist required. Apply Bloom-N-Things Florist, 3960 Quadra Street.

MATURE, LIVE-IN HOUSEkeeper companion, required for lady in city, modern bungalow, phone 598-7160.

HAIRSTYLE MODELS REquired for our junior staff (at reduced prices). Annas Taylor Beauty Salon, 383-6015.

DENTAL HYGIENIST WANTED for downtown dental practice, part time. Apply Victoria Press, Box 477.

TUESDAYS ONLY, DRIVER DIStributor, weekly publication, own car necessary. 383-0566.

FULL TIME TELLER REquired, experience essential, TD Bank, 598-5172.

EXPERIENCED BAKER, FULL time, night work. Apply in person only 1867 Oak Bay Avenue.

STUDENT BABYSITTER. CONstance and Esquimalt area. Call after 6. 386-1709.

MATURE MARRIED COUPLE AS caretakers for twenty suiter near Beacon Hill. 112-922-0638.

URGENTLY NEEDED SOMEONE to cook supper and do light chores, in Gorge district, 382-0319.

21 HELP WANTED GENERAL

School District No. 61
(Greater Victoria)

ASSISTANT DUPLICATING CENTRE OPERATOR

Salary range: $5.18-$5.62 per hour (Subject to current negotiations).

Applicants for this position must have high school graduation or equivalent educational standing, graphic arts training, the ability to operate and maintain offset duplicators, Gestetax, and other reproduction equipment. Mechanical aptitude.

Applications to be made at the Personnel Office, 3128 Foul Bay Road, Victoria, B.C., up to 4:30 p.m. on Wed., March 2, 1977.

CAREER OPPORTUNITY
This is a trainee position offering good opportunity for promotion in the credit industry.
To qualify, you must be personable, have good initiative and work habits, preferably 2 or 3 years business experience, minimum Grade 12 education, and be willing to transfer to major B.C. centres to facilitate progress.
For interview appointment telephone:
CANADIAN ACCEPTANCE CORPORATION 384-9371

Woodward's
RAYMOND SALON
Requires
HAIR STYLIST
Work in beautiful air-conditioned salon in Woodward's No clientele necessary. For appointment please call Raymond Salon, Woodward's Mayfair, 386-3322.

BEAUTY SALON MANAGERESS
Well established salon requires progressive thinking person to manage beauty salon. Must have practical hairdressing background a minimum of 2 years reception-management experience in beauty salon. Excellent starting salary and benefit to successful applicant. Send brief work resume to Victoria Press, Box 452. All replies strictly confidential.

RESPONSIBLE MIDDLE-AGED couple to manage new apartment building suites will include renting, collection of rent and general maintenance. Standard apartment building salary applies. Would prefer X-CPO or PO as majority of tenants will be service personnel. Previous building experience not essential so much as a general knowledge of maintenance. (All electric no boilers) Please reply giving details to Victoria Press Box 472.

CHALLENGE!
Business oriented person with R.N. or similar nursing background needed to fill an exciting full-time position. Responsibilities include coordination of professional health care services plus Personnel marketing and accounting tasks in our Victoria office. To arrange interview, call Medox Limited, 388-7388.

EXPERIENCED HUSBAND AND wife team as manager-caretaker for 115-suite adult apartment block. Required for April 1st. Duties to include complete care and maintenance of building, must be general handyman, pool experience preferred. Please send complete resume to Victoria Press, Box 479.

REQUIRED MAN AND WIFE team to live-in and operate small modern motel, heart of city. Man capable small maintenance duties, and lady front desk and supervision of maids. Ideal for early retired couple. 383-3594 or 385-8768, ask for J. Matheson.

NEEDED IMMEDIATELY RELIable babysitter for part-time days, in our home, for 2 and 3 year old girls, Cook Kiwanis Way area. Call 385-4075.

SIDNEY SALON REQUIRES qualified stylist. Call 477-8603.

22 OFFICE HELP

ADVERTISEMENTS IN THIS CLASSIFICATION MUST COMPLY WITH THE BRITISH COLUMBIA HUMAN RIGHTS ACT

ACCOUNTANT FOR RAPIDLY expanding local wholesale and retail foods company. Experience is required in keeping a full set of books, including receivable and payable records. Other duties will include payroll, credit collection and maintaining financial statistics. Ample salary will be negotiated. Please send a written resume to Green, Horwood, Monro, and Co. Chartered Accountants, Box 1083 Victoria, V8W 9Z9.

REQUIRED IMMEDIATELY, credit manager for Inland Kenworth Sales, Nanaimo office. Applicant will be responsible for all credit and collections, including sub-branches in Campbell River and Port McNeill. Prefer person with industrial credit experience. Minimum on the job training provided. Salary from $18,000 plus expense allowances and exceptional fringe benefits. Send resume to Box 488, Nanaimo.

PERMANENT POSITION AVAILable for responsible person to perform varied office duties, be accurate with figures, good typist, and capable of dealing with the public. Apply in writing giving details of experience Victoria Press Box 465.

RECEPTIONIST
Typing required. Apply in person with written resume and references Monday, Feb. 28 between 2-4 p.m. at 2252 Oak Bay Ave. No phone calls.

LEGAL
Secretary to Senior Partner — general legal experience in will, mortgage, debentures, etc. — excellent working conditions. Salary $900 plus. 385-3426.

EXPERIENCED BOOKKEEPER equired for certified general accountants office. Please reply in our own handwriting with complete resume including salary desired to Victoria Press, Box 460.

LEGAL
Senior Litigation position, 2-3 years' previous experience, modern and congenial office. Salary $900 plus. 385-3426.

EXPERIENCED DENTAL ASSIStant for congenial office. Written resume only to 6111 Patricia Bay Highway, Victoria.

EXPERIENCED BOOKKEEPER required for publishing house, own transportation necessary, Phone 656-2069 between 9-5.

WANTED: LEGAL SECRETARY for Colwood office, experience preferable. Inquiries taken between 4-5 p.m. Phone 478-8371.

23 SKILLED TRADES

ADVERTISEMENTS IN THIS CLASSIFICATION MUST COMPLY WITH THE BRITISH COLUMBIA HUMAN RIGHTS ACT

NURSES
Shift Supervisors, R.N.'s and Graduate Nurses
Required for a large intermediate care facility. Apply in person to 336 Simcoe Street.

WANTED IMMEDIATELY
For large Manufacturing firm on Vancouver Island for permanent position one certified electrician. Good wages and fringe benefits. For appointment phone Mr. Art Lowe or Bob Moffatt. From Vancouver call direct 681-4546, from Victoria call direct 383-9622. From any other point in B.C. call 743-5511 collect.

23 SKILLED TRADES

British Columbia Forest Products Limited
MACKENZIE DIVISION
Will Require
PULP MILL AND WOOD PRODUCTS WORKERS

There will be a number of labour-utility vacancies in our pulp mill and sawmill operations within the next few months, and we are interested in mature, stable individuals to fill these openings. We require a minimum of Grade 10 or equivalent, and prefer applicants with some degree of stability in their work history.

The present base rate is $6.89 dollars per hour plus shift differential. A liberal benefit package is available in company-employee shared cost. Some degree of relocation assistance is also abailable.

Mackenzie is located 120 miles north of Prince George in the Rocky Mountain trench and has a current population of 6,500. The community has been professionally planned and housing is available in the $30,000 to $45,000 price range.

Interested applicants should contact the Victoria Manpower Centre for additional information. British Columbia Forest Products interview teams will be at the Victoria Manpower Centre, 810 Fort Street, Telephone 388-3481, on February 28th and March 1st.

GROUNDS MAINTENANCE PERSON
Required immediately by thriving North Vancouver Island Municipality. Desirable qualifications include formal training and or experience in landscaping, horticulture and gardening, knowledge of small equipment operations and experience in the supervision of employees essential. Principle duties to include the maintenance of lawns, trees, and shrubs, in our parks, cemetery, etc. Apply as soon as possible in writing stating out full details of employment and personal data. Salary negotiable and in the $16,000 per annum rate. With good fringe benefit package.

G. FORCIER,
ADMINISTRATOR
DISTRICT OF
PORT HARDY
P.O. BOX 68
PORT HARDY, B.C.
V0N 2P0

MECHANIC
North Vancouver Island Municipality seeks to fill the following position:

Mechanic — qualifications should include experience with gas and diesel equipment and hydraulics. Rate for the position is $8.07 per hour and a good fringe benefit package. Apply in writing as soon as possible stating out qualifications and work experience in detail.

G. FORCIER,
ADMINISTRATOR
DISTRICT OF
PORT HARDY
P.O. BOX 68
PORT HARDY, B.C.
V0N 2P0

REQUIRED IMMEDIATELY
Supervisor of Physiotherapy
Under the direction of the Physical Medicine Co-ordinator, the supervisor will be responsible for directing the Physiotherapy Section, which currently includes a total of 15 staff, within the Department of Physical Medicine in a 359 bed Regional Hospital. The hospital has a large well equipped Physical Medicine Department with Speech, Occupational Therapy and Physiotherapy Sections.

Applicants should have a degree or diploma in Physiotherapy or combined Physio-C.T. degree, minimum of three years clinical experience in a variety of fields and previous supervisory experience.

Applications stating training, experience, and references should be sent to:
Sandy McLellan
Physical Medicine Co-ordinator
Nanaimo Regional General Hospital
Nanaimo, B.C.

Planerman (M/F)
Required for a large, modern sawmill located on the west coast of Vancouver Island.
Applicants will have had extensive experience either as No. 1 or 2 planerman in:
Setting Up, adjusting and making major and running repairs, Stetson-Ross MA-12 planer.
Excellent working and living conditions. Full range of fringe benefits.
For further details apply to:
EMPLOYMENT OFFICER,
TAHSIS COMPANY LTD.,
1280 WEST PENDER ST.,
VANCOUVER, B.C.
V6E 2S8

LOG SCALER
Required by independent Scaling Firm, must be conscientious, holder of B.C. scaling license, and totally familiar with both F.B.M. and cubic scaling. Job involved, check scaling, premium scaling, log grading etc. Top wages, benefits and travel expenses will be paid from a Nanaimo base. Telephone Nanaimo 754-9849 days or evenings.

REGISTERED RESPIRATORY TECHNOLOGIST
Required immediately for a challenging position in a well established and expanding department. Apply in writing giving resume of work experience and references to:
Director of Personnel,
ROYAL COLUMBIAN HOSPITAL,
330 E. Columbia St.,
New Westminster, B.C.
V3L 3W7

Plumbers Wanted
Journeymen and third or fourth year apprentices only. Write to Box 356, Prince Rupert, B.C., giving age, experience, qualifications and references. Top wages and steady work for the best men. Please include phone number.

23 SKILLED TRADES

WANTED
LICENSED AUTOMOBILE MECHANIC
USED CAR DEALERSHIP REQUIRES: Experienced Mechanic to handle repairs to all makes and models of cars including engine rebuilding, ETC. FULL TIME.
APPLY IN PERSON ONLY
PALM MOTORS ONLY
3342 Oak St.

FLORAL DESIGNER, EXPERIenced, full-time, part-time. Colwood area. Victoria Press Box 467, stating experience and wages.

WANTED: AUTOMOTIVE TUNEup and electrical technician. Days, 386-3501 or nights and weekends, Andy Knight, 652-3137.

24 SALES PERSONS and AGENTS

ADVERTISEMENTS IN THIS CLASSIFICATION MUST COMPLY WITH THE BRITISH COLUMBIA HUMAN RIGHTS ACT

CAREER TRAINING
Opportunity In Prestige SELLING
Current market trends demand a professional approach in marketing real estate. Block Bros., Western Canada's largest realtor, will train you in the latest professional marketing methods that are a proven success. If real estate is your career, our new training methods can assist you to success and in reaching your goals.
Call now, confidential interviews by appointment only.
BLOCK BROS. REALTY LTD.
477-1841 478-5561 386-2231

REAL ESTATE SALES
We are presently embarking on an expansion program and require a number of real estate salespeople. We would like to explain to any licenced salespeople how our future in-house projects can protect your income levels. We also have an opening for an I.C.I. salesperson and would welcome all enquiries. Call me at 382-2134 days or 477-1277 evenings to arrange a confidential discussion.
TOM SLEMKO — MANAGER
FARMER INVESTMENTS & REALTY LTD.
825 Bay St.
Victoria

Independent LISTING SERVICE REALTY
REAL ESTATE
MAKING A CHANGE?
For the right salesperson, we'll give you exclusive listings to get you started and lots of supplied leads to keep you busy. This company offers an unorthodox concept for the service-minded licensee.
For an appointment, phone Rob Danielsen
388-4942 or 595-4482
VEOX INVESTMENTS LTD.

UNUSUAL OPPORTUNITY
Age no barrier. Exclusive energy saving products, calling on commercial, industrial, institutional executive. Experience not necessary. Will train. Protected territory. Unlimited earnings. National organization. Car necessary. And you must be prepared to start at once. Write Mr. F. Cornall, Verd-A Ray Ind. Ltd. 1-1726 West Broadway, Vancouver V6J 1Y1.

MONEY! MONEY
With our incentive commission Plan YOU earn more money. Several exciting projects will attract a dynamic sales person — All you need to be is a licenced real estate person — and want to pay yourself more for extra effort. A nice office with expert mortgage assistance — no parking problems for you or your clients. Call now Don MacGillivray.
Seaboard Properties Ltd.
3947A Quadra St.
Telephone 479-7138

Victoria Realty Ltd.
3477 Saanich Road
Real Estate Representative
Due to an expansion programme, facilities are presently available for one LICENSED REAL ESTATE SALESPERSON. Progressive office with all conveniences and congenial staff. Top sliding scale commission contract. For a confidential interview please call DON MUNRO, 386-3585 or 477-1705.

STOP! LOOK! LISTEN!
Unique career opportunity. Immediate opening to sell stores, offices, institutions, etc. Highest commission paid with full commission on automatic repeat business. Largest Specialty Lighting Company in Canada. Established over 30 years. No investment, car a must. Part or full-time. Local manager to assist you. 80% of our volume is repeat business. Sales training bonus offered. Golden opportunity. Rush reply to "Certified," 22 Head Street, Dundas, Ontario. L9H 3H4.

CASTLE PROPERTIES LTD. offers licenced and newly licenced Real Estate people: Top commission split, modern office facilities with executive type offices — full slate of maps and Teela records. Free signs and stationery. Group health plan, freedom of advertising, central location with lots of parking. Congenial associates. For more information call Freddy Starke 386-6164 or 479-3866.

WANTED
We have space for TWO licensed realtors, to join our small congenial staff. Unlimited opportunities. All inquiries kept strictly confidential.
KNOWLES REALTY LTD.
384-8101
Bill Knowles, Res. 656-3779

RETIRED?
Do you still have a valid real estate salesman's licence but have been inactive lately. If you are interested in part-time work with regular hours please phone Mr. Sproule at 386-7752 for an exclusive interview.
GARDNER REALTY LTD.
Now in new comfortable offices at 895 Fort Street with accommodation for 15 salespeople. Top commission split with a no-pressure, but productive atmosphere. Drop in or call Cliff Salmond — 385-7721.

MULTI-LINE INSURANCE COMpany requires an ambitious and sales minded person for established Victoria sales office, please submit resume in confidence to Victoria Press, Box 367.

SALES REPRESENTATIVE wanted for concrete and door sales. Applicants must have previous experience. Reply Victoria Press, Box 478.

A UNIQUE OPPORTUNITY WITH the Monarch Life Assurance Company can be yours. An interview can tell us both if we need each other. Please phone 384-0584.

24 SALES PERSONS and AGENTS

the Bay
art-time Hairstylist, well experienced, 15 to 20 hours a week, apply in person, 10 to 1 p.m. The Bay Personnel.

MATURE, CARING PERSON TO provide daycare for lovable 3-year-old girl. 3 days per week. Variable hours. Cook St. area, above Hillside. Please call 383-3025, after 4 p.m.

EXPERIENCED FOSTER parents, part-time, to assist in educational programs and recruitment, to work closely with the Ministry of Human Resources. Victoria Press Box 475.

EXPERIENCED TELLER — leger keeper required 9 to 1 daily and holiday relief, apply Bank of Commerce Douglas and Bay. 388-5244.

30 SITUATIONS WANTED

REGISTERED LAB TECH., 16 years experience, Alberta, some bookkeeping and accounting, reliable, ambitious, seek full time permanent employment. Phone M. Vanderweerd. 384-5498.

EXPERIENCED MATURE COUple require 30-45 suite apartment caretaking position end of March, two-bedroom apartment preferred. Victoria Press Box 395.

MEDICAL SECRETARY, JUST arrived from Ontario, six years experience, also interested in medical receptionist position, full or part-time. 382-8477.

ACCOUNTING EXPERIENCE, presently taking the C.G.A. Course, looking for full-time permanent employment. Phone 385-1293.

MATURE WOMAN, NEEDS full- or part-time, on the job training, healthy, bondable, willing and broke. Please consider. Phone 385-3894.

DESIGNER, DECORATOR SEEKS employment, specializes in custom built shops, showrooms, home environemnts. Excellent innovative work. References. 514-273-7466.

EXPERIENCED BOOKKEEPER, trial balance, financial statements seeks full time position, references. Victoria Press Box 474.

DAY CARE, UNIVERSITY AREA. Some educational facilities. Opening for 2 children ages 2-5. 592-9820.

YOUNG MAN WITH BACKground in construction and electronics seeking an apprenticeship in the electrical field. 386-7051.

EXPERIENCED COUPLE DEsire management opportunity. Large apartment or condominium. Victoria Press Box 441.

ACTIVE RETIRED COUPLE seek caretaking, small apartment block. Experienced and bonded. Victoria Press, Box 464.

WILL DO HOUSECLEANING, four hours per week, Phone 383-6191.

MATURE WOMAN WANTS BABYsitting, good references. No morning work. 388-7249.

CARPENTRY, BRICKLAYING, retaining walls, chimney, cement. Drainage installed. 386-2648.

MOTHER OF ONE WILL BABYsit, child or children, my home, Bay — Fernwood area, 595-1090.

22-YEAR-OLD EXPERIENCED IN carpentry wishes to start apprenticeship. Ross. 592-6263.

ROOF REPLACED AND REpairs done. Also odd jobs wanted. 474-1683.

LAWNS CUT
383-4879

32 TRADE SCHOOLS

TRAIN TO BE A MEDICAL OFfice ass

36 BUSINESS SERVICES and DIRECTORY

Cleanup Services

CLEAN-UP
2 young men with truck to clean basements, attics, garages, and yards. Reasonable rates. Phone 477-4007, anytime.

PACIFIC CLEANING SERVICES
Yard, basement, attic clean-up. Debris hauled. Price negotiable and reasonable. Free estimates. We may do it for nothing. Call 385-3653.

NO CHARGE AND UP
Two young responsible men have large truck. Basement, attics, composts, etc. Very reasonable. Bob's, 386-2451 anytime.

TWO MEN WITH SMALL OR BIG truck for clean-up of yards, attics and garages. Reasonable. Call before 9 a.m., before 4 p.m. 383-9730, 383-5251.

PROMPT— EFFICIENT
Yards, basements, hauling of debris. Complete janitorial service. Call Larry, 477-8711 or 652-4322.

LIGHT HAULING, GARBAGE pickup, cleanups, and deliveries. Free estimates. Reasonable rates. 479-8506.

HOMES CLEANED, YARDS cleaned, basements cleaned. Free estimates, reasonable rates. 477-7864.

RELIABLE, RESPONSIBLE, reasonable. Cleanup and hauling services. Anything-everything. 382-5625.

TWO MEN WITH ONE-TON truck for fixing, cleaning, hauling or whatever. Phone Richard, 642-5872 or Allan, 642-4147.

PAINTING INSIDE AND OUT — general repairs. Reasonable. 479-4446.

PHONE ANYTIME! CLEAN-UP and hauling services, three trucks. 384-9943.

CLEANUPS AND HAULING, yards, basements, garages, sites. Eugene. 383-3528.

FREE REMOVAL
Unwanted household items and furnishings. Lori, 385-8385.

LARGE, SMALL HAULING JOBS. 2 trucks to serve you. 385-7965.

Contractors

ISLAND FRAMING
Experienced, efficient crews available immediately for residential and commercial framing. Complete custom building services. References and estimates given on request.
652-3572

WHEATON CONSTRUCTION LTD.
General Contractors
Building Consultants
385-5702

OASIS
CONSTRUCTION LTD.
General contractors, renovations, framing, basement, and other concrete work. Custom building our specialty. 479-6335.

ESPECIALLY SHAWNIGAN area. Free estimates between Duncan and Victoria; for building, finishing, renovations, or design. "Diamond-like accuracy." Bob McIntyre. (112) 743-9675.

A. J. CONSTRUCTION FORM work, siding, finishing and framing. Quality work at reasonable rates. Free estimates. Call days, 642-3912, evenings 642-5400, ask for Al.

CUSTOM HOMES
QUALITY AND DISTINCTION
NORTH AND CENTRAL SAANICH
656-3692

T. & C. BUILDERS LTD.
Framing
385-5293 385-8587

ADDITIONS, ALTERATIONS, renovations, basements finished. 25 years experience. References. Work guaranteed. Free estimates. 385-1214 anytime.

R. J. RESTALL CONSTRUCTION Ltd., framing and general contracting. Quality guaranteed. 478-0430.

LAUZON AND CAMPBELL CONST. Home renovations, additions, finishing basements, concrete work, repairs, sundecks, 477-9354.

G. FIELD CONSTRUCTION LTD. Custom homes and design our specialty, 5 years warranty on all homes. 479-5270.

FRAMING CONTRACT WANTED: houses, duplexes, etc. Reasonable rates. 477-8990.

FARMER CONSTRUCTION
Design — Renovations
388-5121

MOLLOY-JONES CONSTRUCTION
DEPENDABLE FRAMING
595-0156 656-1897

EXPERIENCED 3-MAN CARpentry crew, framing, finishing, renovations. 478-9387, 592-9154.

ALRIGHT BUILDERS LTD.
Custom-built homes, residential, remodelling, plan service. 479-1160.

HEAT GUARD INSULATION
Low-cost insulating to save energy. 595-8979.

TYRON CONSTRUCTION LTD. custom building, general contracting, framing. 642-5458.

FRAMING CONTRACT WANTED: Houses, duplexes, etc. Reasonable rates. 477-8990.

FIRESIDE HOLDINGS LTD.
Custom Building and Design
478-9475

FRAMING, ADDITIONS, RENOvations, sundecks, etc. J. Kellow, 478-5943.

FRAMING, FINISHING, AND siding crews. Phone 479-5640 after 6.

Drywall

TOP QUALITY DRYWALL
Boarding, taping in various textures. Satisfaction guaranteed, 474-2045.

HOUSES AND RENOVATIONS, free estimates, guaranteed work. 656-6002.

SMALL JOB DRYWALL. ALL phases and repair. Reasonable. 595-6310.

R. & P. DRYWALL
"A complete drywall service" 478-0529, anytime.

PACIFIC RIM DRYWALL, RENOvations and residential, Free estimates. 386-0883.

NEW AND RENOVATIONS, free estimates. Phone 385-8011.

D & D DRYWALL, FORGET THE rest, get the best. 385-4865.

Drafting

FOR YOUR ARCHITECTURAL design work, call Hank Brouwer, phone 652-3652. Over 25 years experience in residential commercial work and alterations.

Drain Service

WATER PROBLEMS?
Basements waterproofed by experts. All work unconditionally guaranteed. Days, 384-4743. Evenings 479-9217.

Draperies

HOURIGAN'S
Floor Covering Specialists
NOW SHOWING
DRAPERIES
PROMPT IN-HOME SERVICE
715 PANDORA AVE. 386-2401

KIRSCH DRAPERY HARDWARE supplied and installed. Free estimates. R. E. Lauckner Ltd. 386-2582.

Electrical Contractors

NEW HOUSES WIRED, OLDER houses rewired. Service changes, renovations, commercial wiring, electric heating installation. Reasonable rates. Satisfaction guaranteed. Call for an estimate today. SIRWEL ELECTRIC LTD. 595-3876.

ALL TYPES OF WIRING, REwiring. No job too small. Trailer wiring and hookup. Free estimates. Try Domes Enterprises. Office from 10 a.m. to 2 p.m. 382-2660, Home 474-1454.

OLDER HOMES REWIRED — NO down payment. We finance at bank rates with approved credit. EDDY'S ELECTRIC — 385-7565

HOUSE WIRING AND REPAIRS, electric heat. 30 years' experience, reasonable, licensed. 478-3806 E. Anderson.

36 BUSINESS SERVICES and DIRECTORY

Electrical Contractors

ALL TYPES OF ELECTRICAL work. A licence, low rates. 598-6181.

Excavating

EXCAVATING, LAND CLEARing, road building, demolition, sand and gravel equipment rentals, 24-hour service. Radio controlled.
O.K. Trucking Co. Ltd.
Bus. Office, 2840 Nanaimo, 386-3414
Dispatcher, 2720 Turner, 382-6136.

HARVEL CONSTRUCTION
Backhoe and trucking rentals. Bobcat rentals a specialty. Excavation of all types. No job too big or too small. Quality work at reasonable prices. Phone 479-5194, 479-6101.

PEDERSEN EXCAVATING. Back-hoe work. Sewer installation. Free estimates. By hour or contract. 479-5963.

SOOKE BOBCAT SERVICE — Serving Colwood, Langford, Metchosin, Sooke and Jordan River. Hourly or contract rates. 642-5350.

ROBERTSON'S EXCAVATING. 450 Case, land clearing, bulldozing and backhoe, 595-8530.

D.7. CAT. BRUSHBLADE, A-B blade, clearing and road building, $30 an hour, 656-6156.

EXCAVATING, LAND CLEARing, rock work, demolition, trucking. 652-3898 or 478-1874.

Fencing

FENCING AND GATES — ALL types in wire or wood supplied, installed or repaired. Island Chain Link Fencing. For free estimate — Phone 477-0332.

7' SPLIT CEDAR POSTS $1.35, 7' round cedar posts $1.50, round fencing rails 12c lineal foot. 478-3987.

FENCES BUILT OR REPAIRED any style, reasonable rates. 382-2732, 478-1050.

VAN-ISLE CHAIN LINK FENCing. 386-1841.

Flooring and Sanding

M&M FLOOR
COMPLETE FLOORING CENTRE
Hardwood, Carpets and Linos
532 William St., 384-0343
Nights: Al 386-3078—Mike 652-4308

ADRIANS TILE AND MARBLE, tile installation very reasonable rates. Free estimates. 385-6665.

Furniture Refinishing

YOUR FURNITURE RESTORED Quality finishes and repairs. Pick-up and delivery. Call for estimate, Rick 652-4182.

Gardening

BARKER LANDSCAPING LTD. Have a nice summer with a little help from us. Call for a free estimate on weekly, monthly or annual garden maintenance. We offer competitive rates and reliable service. 595-8323.

DUTCH" LANDSCAPERS, TREE pruning, hedges and shrubs trimmed. Government certified spraying. Clean-ups. Low maintenance gardens. Planting, rockeries, fencing. 384-7653.

OLDER UNIVERSITY STUDENT Several years gardenning and landscaping experience in Victoria. No job too large. 592-7937 or 382-0248.

EXPERIENCED GARDENER available. General maintenance, odd jobs and painting. Very reasonable rates. Excellent references. 382-8525.

LAWN AND GARDEN CARE. Mow, aerate, moss kill. Also fruit trees and roses, prune and spray. Small business, small prices. Steve. 592-0155.

LICENCED GARDENER
Cleanup, pruning, etc. Gardening year round by contract. G. Barta. 479-9278.

E. JACOBSEN'S FOR GARDEN maintenance. Serving Greater Victoria. All requirements done. Scandinavian workmanship. 479-6422.

B.A. GARDEN SERVICE, EXpert pruning, power spraying, lawn and garden maintenance, estimates 383-5510.

BEAUTIFUL GARDENS EXpert pruning and spring clean up, power raking and garden maintenance. 384-9972.

MAXIMUM MAINTENANCE, minimum cost, contract service. Phone Ken, 479-3773.

PHILLIP'S LAWN CUTTING SERvice. Light garden and yard work, 384-2661.

TREES, ROSES, PRUNED, hedges, shrubs trimmed. 10 years experience. 383-8363.

TUDOR LAWN CARE
Power raking, aerating, fertlizing. 386-2602.

FRANK'S GENERAL GARDENing and Pruning. 477-5335. Frank Ranogajec, call after 6:00 p.m.

HARVEY'S GARDEN SERVICE, Pruning, Power raking, Aerating. FONG 384-8621, 479-7078.

DEPENDABLE GARDENER, $5 per hour. 478-4463.

LAWNS CUT
383-4879

EXPERIENCED GARDENER
$2.50 Hr. 592-9400 evenings.

Gutter Cleaning and Repair

Aluminum Gutters
5" CONTINUOUS in baked enamel
B.C. ALUMINUM 479-7121
A "THE NAME YOU KNOW"

Handymen

THE FAIRFIELD FIXER
Has mobile shop and many satisfied customers. Plumbing, electrical, mechanical, carpentry, drywall and painting. Kitchens and bathrooms renovated, washers, dryers, ranges, dishwashers and hot-water tanks installed. Phone 383-3385.

ELECTRICAL, CARPENTRY plumbing, roofing, sundecks, odd jobs, reasonable rates. 382-7796.

PLUMBING, CARPENTRY, electrical, reasonable rates at $5 per hour, 383-1233.

CARPENTRY, PLUMBING, electrical, reasonable. Efficient. 595-6310.

HADD-WORKING HANDYMAN looking for any kind of odd jobs, 384-4711.

PAINTING, GARDENING, WINdows and eavestroughs cleaned. Home repairs or? 478-7059.

Home Improvements

KITCHEN CABINETS
AND VANITIES
By Longbell and Merit
IMPERIAL BUILDING MATERIALS LTD.
The Builders Supply House
OUR EXPERTS WOULD BE HAPPY TO HELP YOU PLAN YOUR REQUIREMENTS. DROP IN AND SEE OUR DISPLAYS!
BUY WHERE THE BUILDER BUYS FOR LESS
2955 DOUGLAS ST.
386-1401
STORE HOURS
Mon. - Fri. 8 - 5. Sat. 8 - 12
Member of Victoria HUDAC

OVER STOCK
Electric Heat King Baseboards
500 watts to 3000 watts, 240 volts
10-year element guarantee
From $15.60
PANELEC
1930 Blanshard 382-7251

CARPORTS
SUNDECKS
GREENHOUSES
CONCRETE SLABS
Call 477-8261 anytime
Free Estimates
D. F. McLean and Sons

ALCAN BUILDING PRODUCTS
Almetco Div.
SAVE HEATING DOLLARS
Storm Windows — Thermal Glass
Alcan Siding
Days 652-3901 Eves. 652-2761

REMODELING SPECIALISTS! Kitchens, rumpus rooms, entries and additions, free estimates. Phone 477-7382 anytime.

FEATURE KITCHEN CENTRE
2610 Douglas St. 385-4921
QUALITY WITH ECONOMY

36 BUSINESS SERVICES and DIRECTORY

Home Improvements

FAMILY SAUNA PACKAGE
Room size 6X6X7
From $659.
PANELEC
1930 Blanshard St. 382-7251

IMPROVE YOUR HOME, ENlarge your sundeck, redesign and decorate your kitchen or bathroom, rec. rooms a specialty. 598-2920.

CABINET MAKER AND FINISHer available for renovations, kitchens and bathrooms. Excellent workmanship. 383-7976.

Landscaping

BARKER LANDSCAPING LTD.
—since 1940—
Lawn specialists. Expert and considerate garden layout and shrub placement — sketches — ideas. Our expert stonemasons can build you anything in rock or slate — walls, patios, pools or pillars — etc. For a free competitive estimate, call 595 8323. Terms.

MARLEE GARDENS LTD. Landscaping, new lawns, lawn and garden renewal. Free estimates, reasonable rates. Call 652-3705.

CABRITA LANDSCAPING AND Rockwork. Call Frank, 477-7636.

Masonry

REID WESCOTT
MASONRY DESIGN
Custom rockwork, custom design, something different in brick or stone. Chimneys, walls or houses. Call after 5 p.m., 385-2649.

STONE WALLS, ALL KINDS OF masonry work, concrete sidewalks, chimney work, reasonable rates. Call after 5, 385-0376.

STONEWORK
We Want Your Work!
References Written Estimates
STONEHENGE MASONRY 478-3730

MY SPECIALITY IS FIREplaces, brick and stone work, 479-5075.

STONE AND BRICK FACINGS, fireplaces and block work. Boehm Masonry, 479-3824, evenings.

CHIMNEYS BUILT AND REpaired, brick and block work. 383-7084.

FAST, EFFICIENT SERVICE IN brick, block and stonework. Patio specialties, 474-1744.

BENNY AND PETER MASONRY. Brick, fireplace and stone facing. 386-9801.

CHIMNEY REPAIR AND ROCK work. Reasonable rates, 656-4829.

Moving and Storage

BIG OR SMALL, WHY PAY BIG prices for reasonable experienced professional movers. Pensioner rates, estimates. Guaranteed. 382-5625.

FRANK'S DELIVERY
Small moves and pickups and deliveries, $8.50 hour one man, $13.50 two men. 382-5275.

ROBERT'S TRANSPORT
Household, apartment, office moving. Insured, experienced, reasonable. 658-1055.

COMERFORD BROS. MOVING. Careful, efficient moving for $20 hour. 383-1078, 386-0293.

MOVING AND DELIVERIES. Appliances, furniture, households. Eugene. 383-3528.

LOCKER STORAGE AND SPACE available, $18 month and up. 824 Johnson, 388-5714.

NEED HELP MOVING? PHONE anytime, 384-9943.

Painters and Decorators

ANYTHING
PAINTED
PROFESSIONALLY
PAINTING, PAPERHANGING, DECORATING. REASONABLE RATES, GUARANTEED WORKMANSHIP. FREE ESTIMATES. PHONE DAVE 479-4059, DAVE 386-7283.

ISLAND
DECORATORS
Painters Paperhangers
Spray Painters
Plaster Repairs
Convenient Time Payments
383-9059 Eves. 382-1479

CLARK AND PATTISON
PAINTING CONTRACTORS LTD.
Brush or spray. Paperhangers. Texture and vinyl work. Will do all or part of any job and anthes steel scaffolding. Rentals of all painters equipment. Terms if desired. Phone 384-0443 or 384-8831.

BROTHERS PAINTING AND DECORATING
Free appraisals, cost consultant. All types of painting. All types of repairs. Commercial, farm, residential. Lowest rates. Terms. Work guaranteed. 383-8112.

ARCTIC PAINTING AND DEcorating, paper hanging, plaster repairs, spray painting. Residential, commercial. Free estimate. 477-7614.

SUNSHINE PAINTING
Interior and exterior, residential and commercial, 34 years experience, free estimates call John 9 a.m.-9 p.m. 384-6928.

B.M.B. PAINTING AND ROOFing Ltd., residential and commercial. Free estimates. Paper hanging and dry wall repairs. Reasonable rates 642-4522.

EXP. ENGLISH PAINTER
Int. and Ext., 36 yrs. exp.
Paperhanging, Minor Repairs
Free estimates. After 6, 478-1810

IF QUALITY AS WELL AS price is important, call 595-4424 for a painting estimate, (FULLY) qualified with solid references.

QUALITY INTERIOR AND EXterior painting, by experienced painter, hourly rates or contract. 592-1551.

PAINTING AND DECORATING, reasonable rates, satisfaction guaranteed. Terms. 595-4905, 479-2473.

DOWSON PAINTING CONTRACTOR, RESIDENTIAL, COMMERCIAL: WORK GUARANTEED. Free estimates. 385-6042.

QUALITY INTERIOR, EXTERIOR painting at reasonable rates. For prompt attention and free estimates. 477-8276.

ROOMS $15 AND UP, ALSO plaster repairs. 386-1312, ask for Andy or Roger.

I. CRIGHTON, PAINTING AND decorating. Free estimates, 20 years' experience. 383-0539.

INTERIOR AND EXTERIOR painting. Quality painting and free estimates. 592-1557 or 592-6768.

INTERIOR, EXTERIOR PAINTing and tiling, for free estimate, phone 383-5538 or 382-9852.

PAINTING AND WALL PAPERing. Top quality and low prices. Call J.P.L. Decorating. 385-8011.

Paving

VR PAVING
CO. LTD.
Parking areas, driveways, Patios, patching and approaches with asphalt or cement. Serving Saanich Peninsula and Greater Victoria.
FREE ESTIMATES
388-5611

Plasterers

REPAIRS ON STUCCO AND plaster. 30 years experience. 477-1681.

FRED BLANCHARD AND SONS Ltd., Lathing, plastering and stucco work, repairs. Phone 656-4211.

STUCCO
Phone Brook Plastering, 478-8775.

COLEMAN PLASTERING LTD. Lath, Plaster and Stucco, 598-3433.

Plumbing and Heating

DAVID'S
PLUMBING AND HEATING
"EMERGENCY SERVICE"
Water heaters, sewer and drain cleaning, re-piping, repairs.
574 HILLSIDE 386-8881

R. BALES LICENCED PLUMBER will do alterations, renovations, and repairs at low cost. I guarantee my workmanship. 382-1653.

RELIABLE PLUMBING AT THE right price. Phone Kevin Laurie. 477-8631. Licensed.

Roofing and Siding

PARKER JOHNSTON LTD.
1855 BLANSHARD. 382-9181
"Roofing Victoria Since 1935"

36 BUSINESS SERVICES and DIRECTORY

Roofing and Siding

TAR AND GRAVEL ROOFING, new roofing re-roofing and repairs. Free estimates. Call 474-1511 anytime.

WANTED: ROOFING CONTracts and sub-contracts, reliable and reasonable. 479-3274.

TIP TOE ROOFING
Cedar shakes, free estimates. 382-5954 after 5.

Sewers

HARVEL CONSTRUCTION
Professional installaton of sewer and drain connections and septic tank fields at a reasonable price. Free estimates gladly given. All work guaranteed. Phone 479-5194, 479-6101 day or night.

Tailors

OAK BAY TAILORS
Tailoring, alterations ladies and men Quality leather alterations. 1826 Oak Bay Ave. 598-4131

BRITISH CUSTOM TAILORS
1311 BLANSHARD 383-2632

Tree Service

BIGWIND TREE SERVICE
(ALSO LANDSCAPING)
Dangerous tree removal. Topping — shaping — transplanting. Gardens dug — "Expert Pruning." Shrubs trimmed — logs bought.
LOW RATES
Fully insured
Call 388-6115 (24 hrs.)

DO IT RIGHT!
GREENLEAVES CO. LTD.
TREE PRESERVATION
479-8525 or 386-1611
PRUNE & SPRAY TIME IS NOW

CEDARDALE
TREE SERVICE
SCIENTIFIC PRUNING
TOPPING-THINNING
385-9931

COAST UTILITY SERVICES LTD.
A Complete Tree Service
Fully Insured
Call 595-1041 (24 hr.)

MT. VIEW TREE SERVICE
"Everything in Trees"
Fully Insured, 479-3873 (24-hr.)
RETIRED PENSIONER?
PRICES TO FIT YOUR BUDGET

TREES TOPPED, LIMBED AND felled, selective lot clearing. Insured. Free estimates. Call Ian Houston. 384-8877.

TREES FELLED, PRUNED OR topped. Reasonable rates. Prompt service. Insured. 642-5045 anytime.

Upholstery

RIPPED, DAMAGED VINYL UPholstery repaired without reupholstery. Cleaning. Victoria Vinyl Masters, 383-9011.

38 TRAVEL

Boundless Club International
RENO
$109.00
By Coach, 7 Days
Feb. 26 - Mar. 12
720 YATES
388-6464

CHARTER CLASS FARES ARE the greatest way to save you money on your summer holidays. Call today for details.
WHITTOME TRAVEL 388-4271
J. H. WHITTOME & CO. LTD.

MAUI LUXURY 1 BEDROOM condominium available March 5th. at Kihei. Beautiful beach, views, 2 swimming pools, and tennis courts, 479-2610.

SUNRISE HOLIDAYS LTD.
2620 Quadra
382-4271

RENT, 2 BEDROOM CONdominium in Maui, available in April. 479-2861.

39 PERSONALS

ATTRACTIVE, SHY SINGLE woman would like to meet man in 40's. Various interests. Victoria Press, Box 440.

GENT, 56, RELIABLE, FOND OF home life desires to meet lady for companionship. Victoria Press Box 480.

GENT, UNATTACHED, MID 50'S, desires to meet unattached lady for outings, companionship. Victoria Press Box 469.

WOMEN INTERESTED IN PLAYing League calibre softball phone 478-4774 after 6 p.m.

PROUD OF SOMETHING AND want a photograph suitable for framing? Free. 382-7444 evenings.

39 PERSONALS

THE NATURAL PARENT GROUP CAN HELP YOU
if you have or had a child in the care of the Ministry of Human Resources Phone: Diane 478-6093, Thora 592-4324.

YOUNGER PROFESSIONAL man's work prevents contacts with women available for lunch or evening dates. Appreciate women 25-40 who prefer talking over television, fitness over flab, candlelight over neon light, spontaneity over stereotypes. Mail name and phone number Victoria Press Box 476.

LONELY RESERVED LADY IN 50s wishes to meet a neat refined gentleman around sixty, for occasional outings, mostly companionship, home life, togetherness, likes dancing. A woman lone is nothing. I am lonely and serious. If you are too, then you are for me. Write giving phone number to Victoria Press, Box 463.

PLEASE WRITE IF YOU'RE A man between 40 and 50, interested in going to plays, picnics, reading, sharing ideas, and feelings. If you're tall and like to go dancing once in awhile, so much the better. Recent photo appreciated. Victoria Press, Box 482.

WANTED: MAN WHO NEEDS love and has enough to give an attractive brunette in mid-thirties and early teen children. Likes outdoors, dancing, crib, bingo, a little bridge, tennis. Object: togetherness. Victoria Press, Box 484.

LADY SEEKS WIDOWER OR DIvorced man, forties, who is homeminded as well as outdoors type and is kind and faithful. Children welcome. No triflers. Victoria Press Box 470.

HONEST, SINCERE, WIDOW seeks widower of good principles, 75 or over, good natured companion, like a nice home, non-drinker, no cigarettes. Write Victoria Press, Box 473.

GOOD-LOOKING, GOOD-humored girl, 29, seeks male 25-35 who likes outdoors, tennis, dancing, growing vegetables and raising kids. Victoria Press, Box 462. Include photo.

EUROPEAN GENTLEMAN, presentable, self-employed and single wishes to meet an out-going, nice young lady for companionship and evenings together. Object matrimony. Victoria Press, Box 46.

RETIRED MALE 62, WISHES TO meet lady 55, dating, companionship, enjoy Country and Western music, Victoria Press, Box 471.

WANTED RIDE FROM ROYAL Oak Shopping Centre to Cordova Bay Shopping Centre, approx. 4:30. Will pay, please phone 658-5635.

WHO CARES IF YOU ARE pregnant? Birthright does. Phone 384-1431.

40 BUSINESS PERSONALS

STOP SMOKING
Redirect nervous energy using hypnosis therapy.
LOSE WEIGHT
Redirect nervous energy using hypnosis therapy.
ALPHA — NEW THOUGHT CENTRE
595-4022

Everybody Is Talking About It
Don't be disappointed this time. Order your direct-dial voice pager while stock lasts. Call Victoria Paging Services. 386-8869, anytime.

ASTROLOGICAL NATAL CHARTS accurately calculated and interpreted in manuscript form, tape or oral readings. Also Progressions and Transits revealing the months ahead for you. 478-7345 anytime.

LONELY LADIES, 25 TO 45, GENtleman will escort you on social evening of your choice for reasonable fee. Strictly confidential. No obligation. Phone 385-1351 afternoons 4 to 6.

DOCUMENTS, MANUSCRIPTS OR what have you expertly typed by legal secretary. Divorce a specialty. Phone 386-9617.

STUFF ENVELOPES, 500-Thousand immediately. Free supplies. Details 25 cents. C.L. Marks, Box 279, Sayward, B.C. V0P 1R0.

FOR YOUR PRECISION CUTS, hairpieces, and wig service, phone 383-2615. Nels Todd, Montreal Trust Building, 1061 Fort St.

LONELY? BORED? MAKE THE guitar your friend at half the standard rates. Phone 384-5085.

EVELYN DENT READING AT the Guv'nors Arms. Yates St. Cards and Palms — $5.00.

ADULT CORRESPONDENCE club. Monthly magazines. Box 2306, Calgary, Alta.

FOR A LEVOY CONSULANT. Phone 479-2194.

42 EDUCATION

TEACHERS AND PROSPECTIVE teachers write or telephone for your catalogue of our new, complete line of teaching aids. Telephone evenings 384-9678 or write to P.O. Box 4083, Stn. A. Victoria, B.C.

CEDAR BASKET WORKSHOP, Haida and Tlingit techniques, March 12, $15 plus $2.50 lab free. Pre-registration, Fan Tan Gallery, 541 Fisgard.

TUTORING — PROFESSIONAL help by experienced teacher. French, math, new and old methods. 598-2331.

QUALIFIED TEACHER WILL tutor English, French, history all ages. Conversational French also taught. 386-8072 evenings.

60 FUEL

Big Loads — Lower Prices
6 or 7-unit loads, fir and hem. Agricultural sawdust, shavings or cedar hog fuel. 477-5053, 479-7629.
MANDER TRUCKING

WOOD — WOOD
1 big truck load of mixed wood. $13.95 per load.
1 big load of fir mill wood, $24.95.
Ideal Sawmills, 385-0441.

WOOD — $20 HALF CORD, DElivered, ordered now — available Feb. 27th. 595-1151 days, or 642-3194, 642-3436 evenings.

THE BEST ALDER WOOD, split, delivered and stacked for $50 per cord. Phone 478-6922.

MIXED CEDAR FIREPLACE and kindling wood, delivered $20 per load. 478-3987.

ALDERWOOD, CUT, SPLIT, DElivered. $50 chord. Phone 642-3185 or 595-5101.

ALDER AND FIR MIXED, large pickup load, delivered, $25. 642-4272.

SEASONED ALDER AND OAK fireplace lengths, $50; better cord delivered. 478-2401.

63 TIMBER

WANTED TIMBER
FELLED, BUCKED or STANDING
Fir, Cedar or Hemlock
TOP PRICES PAID
Ideal Sawmill Ltd. 385-0441

TIMBER WANTED
Tops piled up. Best prices paid. Phone 598-2219 8-12 a.m. and after 6 p.m.

TIMBER WANTED, STANDING or felled. 384-8877.

TIMBER WANTED, STANDING or felled. 388-5336.

WANTED: FALLING CONtracts. 388-5336.

65 BUILDING SUPPLIES

IMPERIAL BUILDING MATERIALS LTD.
The Builders Supply House
FEBRUARY
IS
INVENTORY MONTH
HEAVY DUTY
ALUMINUM GUTTER
White or Brown
45c a ft.
DECADEX
The brush on all purpose seamless weatherproofing.
$25.20 5 litres (1.1 gal.)
MIRRORS
SALE PRICES
28x36 Crystal $12.95
16" Round or Square
With Frame $4.95
BUY WHERE THE BUILDERS BUY FOR LESS
2955 DOUGLAS ST.
386-1401
STORE HOURS
Mon.-Fri., 8-5. Sat., 8-12
Member of Victoria HUDAC

SLEGG'S CASHWAY LUMBER
Low Prices for Home Builders
2 YARDS
1496 Admirals Road
388-9975
Sidney
9764 Fifth St.
656-1125

18" BARN SHAKES, $35 PER square plus 7% provincial sales tax. 478-3987 after 6 p.m.

GOTHIC ARCH FRAMES FOR house and barn. 477-5004.

65 BUILDING SUPPLIES

Home Lumber
LUMBER SPECIAL
Price per 1000 FBM

2x4—6'2 Btr Hem	75
2x4—7'2 Btr Hem	105
2x4—8'2 Btr Hem	155
2x10 No. 3	110
2x12 No. 3	110
1x8 M-R shiplap	159
1x10 M-R shiplap	149

FIR PLYWOOD
5/8" T & G

Std.	9.95
3/8" Std.	5.85
1/2" Std.	7.65
3/4" Sand. D	10.50
5-16 Duns	4.50

GYPROC SPECIAL

4x8-3/8"	2.85
4x8-1/2"	3.15

Per 1000 sq. ft.

1/2" GYPROC	$ 95
1/2" FIRESTOP	$108
5/8" FIRESTOP	$123

ALSO STOCKING
Joint cement, filler, tape, bead, etc.

CABINET PLY
3/4" SEN 32.95
INSULATION
PRICE PER 1000

R7x2½" FIBERGLAS	$ 72
R12x3½" FIBERGLASS	$120
R20x6" FIBERGLAS	$205

STUCCO WIRE
16—16" $19.50
ASPHALT
SHINGLE
210 WT. SELF SEAL $21.95
SPECIAL QUANTITY DISCOUNTS ON VOLUME ORDERS
DELIVERIES MADE ANYWHERE ON VANCOUVER ISLAND. BEFORE YOU BUY COMPARE OUR PRICES, FOR QUALITY SERVICE AND GUARANTEED SAVINGS, PHONE!
HOME LUMBER and BUILDING SUPPLY
470 GARDERSIER RD.
386-3374
385-8711

MOORE WHITTINGTON LUMBER LTD.
MW
2614 BRIDGE ST.
386-1331
VICTORIA'S ONLY COMPLETE SASH, DOOR AND MILLWORK MANUFACTURING PLANT.
Front doors.
Store doors.
Back doors.
Wood patio doors.
French doors.
Pre-hung units.
Sliding door frames
WOODEN SASH AND WINDOWS MANUFACTURED TO YOUR SIZES.
386-1331

SAANICH LUMBER YARDS
3041 Douglas St. 385-2486
Material for 12x20 garage, roofing extra $340.00
Compost box, 4x6 $10.00
Work Bench Materials $12.00
8x10 greenhouse
Sabot Dinghy Kit
Pram Dinghy Kit
Garden Shed, 6x7'6"
Chicken Coop, 6x7'6"

HARDWOOD
Tennessee Aromatic Cedars, 99c
F.B.M. Also in stock American Black Walnut, KOA, Red Oak, Hickory, Butternut, American Cherry, Idaho Pine, Sugar Pine, Honduras Mahogany, Western Maple, Coco Bola and others. Norse Craft, 2825 Bridge St., 383-4233.

1600 FT. 2X2 FISSURED MINERAL TITLE, ½ PRICE DELIVERED. 382-3253.

70 MUSICAL INSTRUMENTS

TRADE
YOUR PRESENT ORGAN
For A
BALDWIN "Fantasia"
Once-A-Year—Feb. Sale Prices
on
Baldwin Pianos and Organs
KNOWN for TONE
BERNIE
PORTER MUSIC
725 Caledonia—382-9542
Downtown—Near the Bay
Open till 9— Park Free

Month-End Special
20% off all Electric
Guitars in Stock
HALL-FAIRFIELD
"Doorway to YOUR World of
MUSIC
728 Fort St. 385-3307

KAWAI KEYBOARD STUDIOS
Upright piano, good condition, reasonable price. Conn organ and Leslie $695.
3261 DOUGLAS 386-3912

BROWN CASE FENDER DEluxe amp, $275; Emmons pedal steel guitar, 4 khee levers, 3 pedals, $1095; Fender jazz bass with case, $660; classical guitars from $39.95.
SOFT SOUNDS
2031 Oak Bay Ave. 598-1524

ACOUSTIC AMP MODEL 470 with the amazing graphic equalizer, model 410 acoustic speaker cabinet, Univox stringman synthesizer, Ibanez double neck electric guitar, 12 and 6 string with case. Peavey standard four channel PA mixer-amp. 479-3332.

YAMAHA GRAND PIANO
Vendor moving, must sell, beautiful 3 months old Yamaha G2E grand (5'7") $4850, 595-8365.

WE BUY AND SELL VIOLINS, Violas, Cellos and Bows. Vancouver Violin Shop, 335 W. Broadway, Vancouver. V5Y 1P8. 112—873-8911.

Piano Tuning $20
H. WILLIAMS 595-1313

COMPLETE SLINGERLAND drum set, all accessories, 8 Zildiran cymbals, $1500 or nearest offer. 479-1272.

GIBSON BASS NATURAL MAhogany Les Paul recording model with plush lined fitted case, best offer. 592-5293.

WURLITZER 4410 SPINNETTE with Lesley Speaker, excellent condition, beautiful tone, $1250. 477-4883.

SUNN STUDIO LEAD AMPLIfier—40 watt, like new, sacrifice price, $225. 385-1234.

1958 GIBSON LES PAUL JUNIOR S.G. style, stereo, grovers, biosby, etc., best offer, 478-9831.

FENDER SUPER REVERB AMplifier and Copy Les Paul guitar, $500 or nearest offer. 479-3650.

OLDER ENGLISH PIANO, BOGG & Sons, needs some work. 595-8990.

USED HEINTZMAN TRANSPOSing upright grand, Kawai Keyboard Studio, 386-3912.

WURLITZER ORGAN 555 WITH bench and extra Leslie speaker, $3800 firm. 384-4975 or 382-3188.

5-PIECE ROYAL MORRIS DRUM set, 477-8303.

FOR SALE OLDER UPRIGHT piano, $500. 384-0357.

ENGLISH COTTAGE PIANO, $350. 474-1358.

PIANO TUNER — CRAFTSMAN. Norman Duckworth, 595-5251.

HOUGAARD'S PIANO SERVICE
386-1035

BASS AMP AND SPEAKERS, 130 watts. Monty 479-5940.

PAN FLUTE, GOOD CONDITION. 658-8120.

PEAVEY BASS AMP, $600. 382-2510.

MAXIN DRUMS FOR SALE, $250, brand new, 6 pieces, 388-6579.

70 MUSICAL INSTRUMENTS

WURLITZER
375 3-keyboard Spinet organ. Offers you more "play today" features than anything in its price range. Find out why and buy — Just $2,260 in Fruitwood. Only at
Scott PIANO & ORGAN
DOWNTOWN
612 Fort 386-2434
HILLSIDE MALL 595-1775

NEW CONN ORGANS
$1495 & Up
SPECIAL
Used Baldwin, model 30. $795
See Reg. Stone at SOUND OF MUSIC PIANO AND ORGAN CENTRE
1517 Quadra 383-0239
CLOSED MONDAYS

BRASS BARGAINS
New CONN No. 77B trumpets $216
New BLESSING No. 21 valve Trombone outfit, 1 only $270
New HUTTLE No. 869 trumpets in deluxe case $117
New KING No. 2-B Trombones, professional model $349
Drop in and try these SPECIALS. Sorry no trade ins on special prices. Chardex and Mastercharge welcome. See us for Reconditioned INSTRUMENTS TOO!

PAMUS
MUSICAL INSTRUMENTS
"Where Good Music Begins"
1108 Blanshard St. 386-8475

GOOD USED
Kimball "Swinger 495" $1950
Orcana chord organs $150 or $ 250
Brisco chord organ $ 295
Lowrey with rhythm $1295
Baldwin Bravy moved 125A $1795

CASCADE
ORGAN & PIANO
WHSE. NO. 2—370 GORGE RD. E.
Behind McDonald's Supply
383-8711

WE ARE
Vancouver Island's most complete music store. Come in and see us.
NELSON'S
Music Centre
1315 GOVT. 385-8728

Rent To Own
PIANOS and ORGANS
Gleeson Music
HOME of HAMMOND ORGAN
714 FORT 388-9632

CUSTOM-MADE ELECTRIC GIBson style guitar, $450; Gibson ES125TD late 50s, perfect condition with hard shell case, $485; Windsor banjo 5-string, $190; Mandolin, round back, case, $95. 642-3513.

UPRIGHT PIANO FOR SALE, excellent condition, phone 384-3935, 385-4807.

UPRIGHT PIANO FOR SALE, recently tuned, $550, 477-5833.

71 MUSIC TEACHERS

WANT TO LEARN GUITAR OR improve, but can't afford today's insane rates? Phone 384-5085.

77 MOTORCYCLES

USED BIKES

73 KAW 900	$1995
73 NORT. 850	$1595
75

80 BOATS and MARINE

MERCURY MARINE

Unbelievable

But True!!

1977 Canaventure V175 I.O. is still only $6995

incl.
—full camper top
—wiper
—120 Mercruiser
—stern ladder
—full instrumentation

LIMITED SUPPLY of 1976 MERCURY outboards at discount prices.

ONLY A few premium pre-owned boats left to choose from!

It doesn't cost any more to own the very best at

MERCURY MARINE

800 Cloverdale
385-1457

BOAT LISTINGS
A downtown location to list or view used boats.
— Direct Approach —

Let Us do the Best For You

VICTORIA LAWNMOWER & MARINE
834 Johnson 386-8338

Package Deals

on New
DOUBLE EAGLE
GLAS PLY
CANAVENTURE
with
JOHNSON Outboards
and
ROADRUNNER Trailers

bob whyte marine ltd.
SALES AND SERVICE
Corner Harbour and Resthaven
656-6421 SIDNEY

22½' SITKA
Command bridge, 235 h.p. I.O. trim tabs, f.w.c., dual batteries, swim grid, sounder, 3 gas tanks, under 300 hours. Boathouse kept. Extremely clean. For personal service contact Dave Brownell at Mercury Marine, 385-1457, 479-8806 (res.).

45' DEEP SEA KETCH, FULLY equipped, diesel, 1200 mile range, $69,000. 38' Luders FG sloop, centre cockpit, 49,500. 37' Mason FG sloop, $49,500. Good choice, sail and power, 20' up. Geoff Simpson, Cove Yachts, Maple Bay. 748-8136.

28' FIBERFORM, TWIN 165 MERcruisers, long cabin model, giving excellent accommodation. Fully equipped. Two to choose from. One at $23,900 and $25,900. Oak Bay Boat Brokerage, 598-1921.

32' OWENS, SLEEPS 6, RADIO, sounder, tape deck, double planked, mahogany hull, twin V-8 power. All in good condition. An excellent wishing and cruising boat. Asking $16,000. Call 478-4334.

12' PLYWOOD, 30 H.P. JOHNSON and trailer, electric start, windshield, steering, $550 or nearest offer, 2838 Blackwood.

ALL BAY MARINA
2238 Harbour Rd.
Sidney, B.C. 656-3167
Open 6 Days — Closed Mondays

ALBIN — SURFER — CROWN
Call DICK CHUDLEY at National Boat Sales, White Birch Rd., Sidney, 656-3966.

SACRIFICE SALE. 19' FIBREform hardtop, 165 horsepower inboard outboard, 150 hours warranty August 77. Offers. 598-2849.

12' FIBERGLASS OPEN BOAT, $250; trailer, $150; 20 h.p. Chrysler motor, $200, complete $600. Offers. 478-2401, 2408 Millstream.

31' UNIFLITE 1971 WITH COMmand bridge, 6 berths, shower, fresh water cooled Chryslers, most extras, prime condition. 477-8292.

24' SEA RAY WEEKENDER, fisherman model, (no galley or dinette), 225 Mercruiser, $11,900. Oak Bay Boat Brokerage, 598-1921.

MUST SELL 19' WOODEN CABIN cruiser, Au stin motor, new paint, windows, drive by 3142 Somerset, make an offer.

RIVIERA STAR, 24', WELL equipped, good condition, 9.5 Evinrude, $10,750. 224-0886 after 4 p.m., Vancouver.

REDUCED — LEAVING COUNtry, 26' Sabrecraft, 1971, 9'6" beam, extras galore, was $18,750 — now $17,500 firm. Ph. 384-9503.

FRESH WATER HEAT EXchanger for 120 horsepower inboard for sale. 477-4510.

38' WEST COAST TROLLER, A license, new hydraulics and electronics. 384-8470, 752-9159.

WANTED TO PURCHASE "A" Licence tonnage. Phone 245-7855 or P.O. box 857 Ladysmith.

CLINKER BUILT 14' MOTOR skiff, 5 h.p. inboard, excellent condition. $625. 386-0466.

28' CHRIS CRAFT CONSTELLAtion, value $17,000, Will consider mortgage paper. 385-4749.

26' DIESEL FIBERGLASS dory, needs repairs. $1990. Phone 479-9802.

IDEAL LIVE-ABOARD 33' CHRIS houseboat, sacrifice $22,500. 656-3966.

9' DINGHY, STERN DAVITS, Alcohol stove, 3-burner with oven. 592-1906, after 6:00 p.m.

30' SAILBOAT EQUIPPED, Excellent condition. Owner transferred. 592-7193.

ATKINS PERIWINKLE DESIGN, 23' lug sail sloop, well equipped; Volvo diesel. Excellent condition, $7,250. 384-1807.

SOLING, TWO SPINNAKERS, main, and jib, $3,995. 652-3439 or 652-3331.

973 14' MARLIN, 50 H.P. Evinrude, electric start, trailer, best offer, 383-4268.

18' CABIN BOAT AND TANDEM trailer 100 h.p. Mercury in shop complete overhaul. $1800. 478-9358.

30' GAFF-SLOOP, FC DIESEL aux., $5500 o.b.o. 746-7253 or 746-5424.

15' MOTOR BOAT, $125. PHONE 477-0366.

80 BOATS and MARINE

BOSUN'S YACHT BROKERAGE

"Select Used Boats"

POWER — 21'6" GLAS-PLY $10,600, 24' REINELL COMMAND BRIDGE $12,800, 26' TROJAN $16,500, 26' TOLLYCRAFT $13,900, 26' PORT-A-CRUISER $19,000, 27' CHRISCRAFT CAVALIER Offers on $14,000, 36' CHRISCRAFT CONSTELLATION $29,500, 34' SHEPHARD $38,900, 28' FIBREFORM $31,000, 26'8" GARDEN, very fast, $16,900, 37' PACIFIC TRAWLER $85,000, 42' MONK TWIN VOLVOS, Ideal for charter, $58,000.

SAIL — 26' RANGER $18,500, 34' KETCH DIESEL $18,500, 32' BRANDLMAYR $30,000, 38' LUDERS MOTOR SAILER, $49,500, 45' PARKER KETCH MOTORSAILER, $89,000.

LET US SELL YOUR BOAT. Boating weather has been good and so have used boat sales. We must replenish our sales dock. Quality listing welcome to THIRTY DAYS COMPLIMENTARY MOORAGE.

Jim Squire to assist with title search, inspection, sea trials, and documentation. Don Omild offers Marine information.

BOSUN'S MARINA LTD.
10775 MacDonald Park Blvd.
SIDNEY, B.C.
656-5558 Box 2001

BOATLAND

Div. of Duncan Boatland

Fisherman Special
16' Cal Glass Deep V, 40 HP Merc electric with camper top, sleeper seats and Roadrunner trailer, SPECIAL PRICE $3795

TUNE-UP TIME
Certified Mercury and Mercruiser service centres.

In Victoria
Call DOUG at 474-1267
1074 Goldstream Ave.

In Duncan
Call GORD at 746-4158
Island Highway

HORWOOD MARINE

GLAS PLY
K & C
Catalina Sailboats
22, 27, 30
In Victoria
823 PANDORA 385-1451

HONDA

OUTBOARD SALE
7½ h.p. 4 cycle

Short Shaft	$669
Long Shaft	$689

Prices effec. 'til Feb. 28

MULLINS MARINE SALES LTD.
382-1928 382-4515
925 YATES

PELAGIC
PACIFIC INDUSTRIES (1974) LTD.
A COMPLETE STOCK OF
FIBERGLASS MATERIALS
NOW LOCATED AT
428 Burnside, Victoria, B.C.
386-1811 or 386-7814

CATALINA 27 — SPECIALLY strengthened hull and rigging. Four sails including spinnaker. Double lifty reefing, halyards and pole controls led to cockpit, double life lines, four Barient stainless winches, adjustable backstay, roller bearing traveller, speedo, cockpit cushions, 12 and 110V electrics, salt and FW at sink, 9.5 Evinrude in excellent condition, anchor, etc., $18,500. 592-6769 after 5.

28' BAYLINER BOUNTY
10'6" beam, 1975 model, twin 200 Volvos, all conceivable equipment aboard. Only 74 hours on engines. If you're looking for a new Bayliner, be sure to take a look at this fine boat, and leave us an offer. Oak Bay Boat Brokerage, 598-1921.

24' REINELL COMMAND BRIDGE
188 Mercruiser new 1975, 80 hrs., extras; fresh water cooling, depth sounder, CB radio, anchor pack, fume detector, stand-up head, many others, Owner must sell. Offers, 388-5907 or 386-8533.

FISHERMEN
975 Reinell T1801 tri-hull bow rider, 87" beam, 120 OMC I.O., full canvas plus bow cover, rod holders, anchor, downriggers, compass, $5,375. All items listed as new, 572-5502, Vancouver. Trailer available.

VERY CLEAN
21' Reinell Sedan with bulkhead. 165 Mercruiser, FWC, anchor, sounder, compass. Just serviced and fresh anti-fouling paint, $10,500. Oak Bay Boat Brokerage, 598-1921.

19'6" FIBREGLASS OVERnighter with Johnson electric start, hydraulic Tilt N' Trim, E-Z Load trailer. Great for fishing and cruising. $4850. 384-4788 anytime.

22' SANGSTER, CHRYSLER ENgine, Volvo leg. New canvas. A bargain at $6500. Oak Bay Boat Brokerage, 598-1921.

9.9 HORSEPOWER EVINRUDE, brand new, short shaft, full warranty, $750 or nearest offer. Call 383-8637.

15' GLASPAR SKIBOAT AND trailer, 85 H.P. Merc, 3 years old, $3100 or nearest offer. 652-1264.

BOOK NOW
Bottom painting, hull refinishing, varnishing. 652-2459.

THORNES 12' ALUMINUM BOAT and trailer, 74-9.8 Merc motor, $650, will sell separate. 477-2459.

26 FT. SABRECRAFT, FULLY equipped, excellent condition. 652-3237.

1974 REINELL SAILBOAT, 26', fully equipped. Sacrifice sale. 112-753-0076 Nanaimo after 5 p.m.

1973 STARCRAFT CABIN CRUISer, 130 Volvo Penta, inboard-outboard. 656-6833.

14' THERMOCRAFT MOTOR AND trailer, complete, $950. 471 Constance.

1975 6-HORSE JOHNSON, INcluding tank, $450 or offers. 592-0746.

FOR SALE MIDLAND VHF-FM radio telephone, 12 channel. 595-1395 between 5 and 7 p.m.

16' PLYWOOD BOAT, 35 H.P. motor and trailer, $850. 652-2375 after 5 p.m.

MERCURY 200, 20 H.P. MOTOR, in good condition. 642-5667.

7-TON "A" LICENSE, 34' W.C. troller. Reasonable. 382-7735.

USED C & C 30 MAINSAIL, $295; Davidson rowing dinghy, 479-7969.

OAK BAY BOAT BROKERAGE
1227 Beach Drive 598-1921

PERKINS DIESEL MARINE ENgine, 89 h.p. 477-5004.

80 BOATS and MARINE

14' DOUBLE EAGLE
—Camper top, elec. wiper
1200-lb. E-Z Loader
—40 h.p. Merc. elec.
—Battery, box, controls, etc.
—Reg. $4335
Special $3820

16' DOUBLE EAGLE
—Hardtop with camper-back
—Built-in tank and gauge
—2 elec. wipers
—1600-lb. E-Z Loader
—65 h.p. Merc elec
—Reg. $6109
Special $5400

17' DOUBLE EAGLE
—Hardtop with camper-back
—Built-in tank and gauge
—2 elec. wipers
—2200-lb. E-Z Loader with brakes
—85 h.p. Merc elec.
—Reg. $7933
Special $6890.

AND MANY OTHER PACKAGES ON THE WAY AT

MULLINS MARINE SALES LTD.
382-1928 382-4515
925 YATES

VAN ISLE MARINA

NEW LISTINGS
26' Tollycraft, clean, F-G, Cmd. bridge with low hrs. $24,900
29' Dis. cruiser, cedar planked with Chrysler Crown power $6800
36' Shepherd, super clean, recently repowered OFFERS
50' Monk, centre bridge, loaded with everything incl. bath tub $68,500

SAIL
23' Grampian, new O/B, 3 bags of sail $10,900
36' steel ketch, diesel powered. Liveaboard $37,000

For information on these and many others please contact

VAN ISLE MARINA CO. LTD.
Tsehum Harbour Box 2130
656-1138 Sidney, B.C.

VICTORIA BOAT MART

(Formerly Mace Marine)
PRE-OPENING SPECIAL
Still at 453 Head St.
ALL OLD STOCK DRASTICALLY REDUCED. MUST BE SOLD TO MAKE WAY FOR SPRING STOCK.

Spencer 32 Sloop. New - FWC power, 3 sails, needs new owner. This weekend special, $10,900. Watch for GRAND OPENING TOO.

SEE THE BOAT SHOW — then see us!

Boat Show Specials
FEB. 25 TO MAR. 6

BOSTON WHALERS AND GLASTRON
Pleasurecraft Sales — 477-9424
on the wharf at Canoe Cove

8-YEAR-OLD SHIPYARD BUILT 30' live-aboard Cabin Cruiser, cedar on oak construction, oil heat, full shower enclosed, head, under 500 hrs. on engine, two-way fridge, hydraulic steering, R.T. and sounder. Good trades considered. $21,900. 478-1902.

Sidney Propellor & Marine Power Ltd.

Sales and service on;
Espar diesel heater
Farymann diesel
Volvo diesel
656-3421

HANDSOME VENTURE 22 SAILboat, Trailer, 7.5 outboard, poptop, dinette, head, 5 berths, sunkiale, good family boat, Pulpit, Genoa, Spinnaker PHRF Class, excellent condition. $6200. 385-0348.

MUST SELL TRY YOUR OFFER, 40 ft. Chriscraft, excellent condition, twin 427 engine, radar, generator, can be seen at 1190 Knibbs Place, Victoria or phone 112-754-7384 after 5 p.m.

27' PLEASURE BOAT, Excellent ski boat or sportsman fishing, fresh water cooled, must be sold. First reasonable offer. 478-0886, 1527 Justine Place (off Ronald).

17' FIBERGLASS INBOARD-OUTboard and trailer, with auxiliary 4½ horsepower Johnson outboard, trim tabas, new camper top, $3700. 384-9824 'til 5, Monday to Friday, or 479-2294, after 5.

1975 K AND C THERMOGLASS, weekender, Volvo engine, galley, fridge and head. Will consider smaller boat in trade. $7,600 O.B.O. 592-6324.

'76, 23' BELLBOY, 188 MERC., 250 hours, trimtabs, sounder, fresh water cooling, full canvas, dual batteries, anchor package, kerosene stove. $13,000. 478-7814.

TO SETTLE ESTATE, 10 H.P. Wisconsin air cooled engine with Trans. 60° bronze shaft, propeller, thrust bearings, etc. 4050 Metchosin Road.

STARCRAFT 18½' ALUMINUM 85 H.P. Evinrude motor, Explorer tilt trailer 1200 pounds, depth sounder and some extras all for $4000. Evenings 598-2094.

13'7" FIBERGLASS TRAVELER boat, w-trailer, and 50 HP O-B, and depth sounder. $1825. Phone 386-8238 DL 01102A Victoria Lawnmower and Marine.

26' CARIUS DESIGN YAWL. 1" strip planked on Oak, very good condition, $12,900. Oak Bay Boat Brokerage, 598-1921.

PLYWOOD HULL (NEEDS work) w-good trailer and 18 HP O-B $795. Phone 386-8338 DL01102A Victoria Lawnmower and Marine.

USED FORTY PLUS SEAGULL —$225. Used Featherweight Seagull —$200, phone 386-8338 DL 01102A Victoria Lawnmower and Marine.

CRUISING SLOOP, 28', COMfortable wood construction, needs some finishing. $11,900. Phone 656-5045.

'74 REINELL, 20 FT., HARDTOP, 165 IO, sounder with heavy duty tandem trailer, many extras. All for $7,500. 656-3679.

12' ALUMINIUM CARTOP BOAT with 9.9 horsepower Sears outboard, and tank. Like new, $750, phone after 6:00 p.m., 386-6975.

New drive, 9.9 OB, Tabs, Sounder, C.B., new canvas. $12,900 OBO. On display, Victoria Boat Mart, 453 Head St. 383-3324.

16' CUSTOM MADE SAILBOAT with trailer in excellent condition, $850 or nearest offer. After 6 p.m. 656-4540.

1974, 70 H.P. JOHNSON WITH controls and two tanks. Offers, after 5, 479-8354.

SACRIFICE! 12' PLYWOOD RUNabout, 28 h.p. Johnson, and trailer good shape. $375. 658-5501.

7½ H.P. SILVER CENTURY SEAgull outboard engine, long shaft in very good condition, $250, 479-3674.

1974 17' HURSTON, 135 H.P. Johnson motor, 1800 lb. Roadrunner trailer. $5,000. 112-749-6400.

32' SCHOONER, GLASS OVER plywood, ready for sailing, $15,000. 477-6604 after 6 p.m.

DANDY DINGHY, ROWS, TOWS, straight, new paint, new oars. 477-7506.

16' BOAT TRAILER GOOD CONdition $225. 5.5 H.P. Johnson outboard $125. 652-1256, 384-4612.

48 FT TROLLER SK, 9.66 TON, "A" license. Phone Duncan 746-6203.

14' THORNES ALUMINUM BOAT 9 HP motor, good condition, $600. 598-4367.

FOR SALE MV RONDI, 41' Westcoast troller, fully equipped, excellent condition. 592-6365.

24 FOOT FIBERFORM EXPRESS Less than 200 hours, 225 OMC

80 BOATS and MARINE

gp

"It's The Service That Sets Us Apart"

CRUISERS

26' CUSTOM CRAFT
Command Bridge
—188 Mercruiser I.O.
—Large galley inc. double s-s sink
—3-burner propane 110-12V fridge
—dual station, trim tabs
—2 depth sounders
—V.H.F. radio
—Dinghy on swim grid
$21,500

22' K & C Thermoglass
—190 h.p. O.M.C.
—Fresh water cooling
—Bennett trim tabs
—60-60 depth sounder
—deluxe anchor package
—low hours (meter)
—swim steps, camper back
$11,900

SPECIAL
15 h.p. JOHNSON elec. start
$750

BAYLINER
HOURSTON GLASSCRAFT
JOHNSON outboards
VOLVO — OMC
Sterndrives — Trailers
Accessories

All At

GIBSON

Powercraft Centre Ltd.
2520 Gov't St. (Near Bay)
382-8291

CENTRAL BOAT LISTING SERVICE
If you want to buy a boat! If you want to sell a boat! Let
THE BOAT FINDERS
Help You
Central dispatch for the West Coast. We put buyer and seller together.
Make Your Own Deal
24-hr. Service
383-1640

22' CUSTOM CRUISER, INboard-outboard, 302 Ford 210 H.P. cello finish, completely refitted and overhauled, depth sounder, C.B., gas detector, blower, trim tabs, swim grid, anchor, 8 ft. sportsyak dinghy, boat cover, 2 batteries, sleeps four, $6900 or nearest offer. 479-8304.

IMMACULATE

27' CHRISCRAFT Cavalier, 185 HP Chris. Fully equipped including dinghy. Sleeps 4. Must be seen. Priced to sell. $14,900. Bank financing OAC.
W.C. BOAT BROKERS
2270 Harbour Rd. 656-5591

BOATERS!

See our large display of appliances, plumbing and electrical supplies.

S. J. PEDEN LTD.
2855 Quesnel St. 386-3464

34' TOLLY CRAFT
Tri cabin model. Twin 255 Mercs. Less than 250 hrs. 65 K-watt Onan generator. Priced far less than replacement. $79,900. Oak Bay Boat Brokerage, 598-1921. View by appt. only.

FOR SAFETY SAKE
Radios — CB — VHF — SSB
Sounders — Flasher — Chart,
Sales — service and installation.
Sales — service and installation.
BALL and SHEMILT Electronics Ltd. West Burnside Rd. 386-9414.

1975 14½' K & C, USED SEVEN months. Clean. Excellent rebuilt 1971 50 horsepower motor. Full canvas. Compares with others at $3200. $2650 firm for quick sale. Also, one cartopper with trailer, $150. Call 592-3652 now.

TILLICUM FURNITURE
2612 Sooke Rd.
Makes boat, camper and trailer cushions. Any size or shape. Full selection of materials available. Fress estimates. Winter discounts now in effect. 478-0522.

FOR SALE: 26' SABRECRAFT fibreglass boat, 165 h.p. Mercruiser in-outboard motor, CB radio, trim tabs, complete galley, sleeps six, $10,500 — open to offers. To view: Phone 758-2332, or 2386 Porcupine Hill Trail, Nanaimo, B.C.

CATALINA 27
Brand new deluxe traditional model, loaded with extras including main and jib sails, new 9.9 Johnson elec. outboard ('77), commissioned and ready to sail away. $16,500. Bob Whyte Marine 656-5421.

LOA 23' LAPSTRAKE HULL express cruiser 150 HP Chrysler slant 6, dual batteries swim step, anchor, fire extinguisher, alcohol stove, head, compass, 2 life jackets, 2 fenders (for outboard asking $5800. Call 479-8890.

BRAND NEW TANZER 26, OVER 200 sold since 1975. Get aboard one and see why. Deluxe model on display. Loaded including sails and engine. $17,950. Bob Whyte Marine, 656-5421.

28' COMMAND BRIDGE CRUISer, loads of extras, including total teak interior, hot air furnace and shower. Boathouse available, $24,900. Mr. Macleod, 385-7721 or 595-4273.

FIREBALL 16' SAILBOAT, fully equipped, with S.S. rigging, trapeze, spinnaker, jib and main, excellent condition, must sell. Offers over $600. 382-5101 Days, 743-5645 Evenings.

CANOE COVE
YACHT SALES
Canoe Cove Marina
Sidney, B.C.
656-3915 656-5711

36' TRAWLER STYLE CRUISER, 671 GMC diesel, hot and cold pressure water, well equipped and laid out. A good value at 44,000. Oak Bay Boat Brokerage, 598-1921.

CHRYSLER OUTBOARDS
SEE US FOR SALES — PARTS — REPAIRS
KEN PRASING EQUIPMENT
478-9313 934 Goldstream

BALLAD 30' SAILBOAT BUILT by Albin, Volvo diesel, excellent condition. View by appt. only. $34,900. Oak Bay Boat Brokerage, 598-1921.

MOORAGE AVAILABLE ON VICtoria's Inner Harbour at Hartwig Court $1.25 per lineal ft. T. Davies, Diversified Holdings Ltd. 388-9181, or 478-5434.

EXCELLENT 18'X6'4" CLINKER cabin, overhauled 9 h.p. Briggs, needs mounting and clutch, heavy rod holders, new paint, $950. 656-7149.

WANKEL 10 HP. ROTARY ENgine with reverse, 10 gal. gas tank, Morse single lever control, 5' cables. All reasonable. 477-5090.

22' BELLBOY, 1975, LOW HOURS on 165 Mercruiser. In the water and ready to catch fish. $10,995. Oak Bay Boat Brokerage, 598-1921.

FOR SALE CHRYSLER CROWN and transmission, must sell as soon as possible. 384-2326.

1976 24' FIBERFORM COMMAND Bridge, fully equipped, offers to $17,500. 652-5713.

1976 MERCURY 9.8 HORSE power, long shaft, 3 blade prop, $600, call Ken, 592-3300.

80 BOATS and MARINE

WESTPORT YACHTS

Located off Pat Bay Hwy. near Swartz Bay Ferry Terminal

44' RAISED DECK DISPLACEMENT CRUISER.
Built in 1954 of the finest materials and workmanship for a prominent local boat builder with cost being no object. There are only 1200 hours on the 72 HP F.W.C. Gardner Diesel. This yacht is outstanding in every respect. At the firm price of $65,000 it is one of the finest boats and the BEST BUY on the coast, BAR NONE. By appointment.

PLUS MANY MORE EXCELLENT LISTINGS at
WESTPORT MARINA
2075 Tryon Road, SIDNEY
656-5832

N.S. 21 F.G. SLOOP, 3 SAILS. 7½ h.p. outboard. $4,500. 598-5933.

SEAGULL LONG-SHAFT OUTboard, $175. 479-3056.

SEAGULL MOTOR FOR SALE. Phone 479-2585 after 5 p.m.

92 SPORTING GOODS

Robinson's

SINCE 1929
JUST ARRIVED
PISTOLS: Colts; Smiths; Rugers; Brownings; Berettas; Webleys; RIFLES: FN, Semi-auto 30-06, $169; 30 M1 Carbines, $130; Mausers; Brazilian 1908-35, $179; Ruger Mini 14, $230; Rem. Mohawk .308 $180; Win. 30-30 Ranger, 25; Rem. semi .35 cal, $120; Savage 30-30, $150; Parker-H. 30-06, $170; Browning .264m. 1x4, $350; Husq. .243 Target 3x9, $595; Win. R.C.M.P. Cent., $550; SHOTGUNS: Win. 97 12G, auto, 2 bar. case, $495; Rem. 20G, auto., $239; Higgens 12G pump, $110; Belgium 12G DBLE. $110; Spanish 10G mag. Dble. $250; AIR GUNS Daisy; Red Rider; Target Pistol from $11.
Choose from over 400 models
TRADES — TERMS — LAY-AWAY
1307 BROAD 385-3429

INTERNATIONAL KNIVES
The Sharpest Place in Town
New Colts — Rugers!
Colt 45 Auto. Combat Commander; Colt 45 auto. Mark IV; Ruger 357 Stainless Blackhawk; Ruger 22 cal. Single Six; Ruger Mk I 22 target auto.
Hi Velocity
22 cal. Stinger ammo in Stock.
JUST ARRIVED
Cannon Kits and Barrels
574 Yates St. PH. 383-2422
(Across from the Post Office)

PLAY-MOR 000
Pool Tables
Recovered and Repaired
Billiard Tables, Shuffleboards
Supplies, Cues
384-3332 517 Kelvin Rd.

RIMPAC DIVERS Ltd.
"The Professionals" Teach courses leading to specialty certifications in Wreck Diving, Underwater Photography, Search and Recovery, and Advanced Diving. For retails visit the shop at 9818 Fifth St., Sidney, or phone 656-6313.

MUZZLE-LOADERS, ONE FULLY engraved 1858 Remington new army replica, boned gripped, 44 calibre. One 1858 Remington new army replica, 44 calibre, as new. One 45 calibre Kentucky pistol kit, fully engraved barrel and lock. One Lyman Sparten reloading press. 384-0074.

COMPLETE SCUBA DIVING outfit, includes dry suit, bottle, regulator, $450 or best offer. Le Trappeur Pro ski boots. $80 or best offer. 382-5097 after 5 P.M.

WET SUIT
New, ¾-inch Rubatex and Farmer Jane, cold water hood, boots, gloves. 656-6069.

GYM & SPA EQUIPMENT, VERY large selection, ultra - deluxe, sell or lease. 245-7655.

.308 NORMA MAG, PARKER Hale 3x9 Leapold ammunition, 8 boxes, 477-1133.

FOR SALE: CARTRIDGE COLlection, some fine specimen antiques. Phone 384-2518.

500 LBS. OF STEEL WEIGHTS, bench press and leg press, $200 or offers. 658-5334.

1886 WINCHESTER, 4 BOX brass and loading dyes. Offers. 386-2756.

WANTED: FOOTBALL BOOTS, men's size 8½. 477-9138.

HANG GLIDER FOR SALE, $375 firm. 382-6724 after 5 p.m.

8' SHUFFLEBOARD, GOOD CONdition, $40. 478-4214.

93 CAMERAS, SUPPLIES and PHOTO FINISHING

NIKON
f2 S black with 50 mm. f 1.4 lens and case $650
NIKON
Zoom lens 80-200 mm. $529
NIKON
f2 motordrive complete, with batteries and charger $590

city photo
1227 Gov't.
385-5633

TRY US FOR YOUR FINE QUALITY CAMERAS
Bill's Photo Supply
1675 Douglas 383-7443

Island Colour Labs
Super fast quality film processing. Kodacolor II or Fujicolor II. Competitive prices. In by 10, out by 5.
615 FORT 384-2243

BUSHNELL 4.8 90-230MM ZOOM $130, Bushnell 2.8 28mm, $60. Hanimar 2.8 135mm $45. Oreston 1.8 50mm, $30. Royal 2x, $10. All Pentax thread. 656-3334.

NEW KONICA C35 CAMERA, used for 1 roll, in perfect condition. $80 or best offer. Phone 595-3021.

SANKYO REGULAR OR SUPER 8 movie projector and Bolex super 8 movie camera, as new, $165. 386-8194.

HASSELBLAD 500C, 80 PLANnar, 150 Sonnar, two magazines, one Proxar, $1450 firm; Mamya C330, $255. 658-5066.

ROOM FOR RENT, KITCHEN and washroom separate. $95. Non-smoker, non-drinker. Elderly people only. 386-6591.

BEAULIEU, R-16, AUTOMATIC 12-120 angenieux, 200' magazine, case, $2500. 757-8390.

OLYMPUS OM1 MD 35MM brand new, many accessories, $300 or offers. 658-5334.

96 RANGES, STOVES and FURNACES

NOW AVAILABLE
The all-new Texaco oil furnace with the revolutionary flame retention head, proven savings up to 25 per cent in fuel consumption. Harknett Fuels, 384-9381, ask for Ralph smith or Steve Brown.

OIL COOK STOVE WITH FAN, oil tank and stand and hot water heater, complete. Offers. Phone 658-8559 or 479-1128.

RANGE, MOFFAT DELUXE, 30", white, with automatic timer, recent model, clean and in good condition, $150, 385-4318.

ROY FURNACE, 98,000 BTU, plus 250-gallon fuel tank, $300. Phone 478-9822.

AIRCO 160,000 BTU FURNACE with oil tank, 5 years old, $250. 386-9903 or 382-8711.

25" ELECTRIC RANGE IN GOOD working condition, please phone 595-7694.

LIKE NEW 24" MOFFAT DEluxe stove, $150. 477-8035.

30" WHITE ELECTRIC STOVE, like new, $175. 477-4165.

ADMIRAL TWO-OVEN ELECTRIC stove, approx. 5 years. 388-6569.

LIKE NEW STOVE, 1-YEAR-OLD, avocado, $250, 386-1995.

96 RANGES, STOVES and FURNACES

Smooth top McClary Range with self-clean oven, deluxe black glass panel, top lamp, harvest gold — our special price $748 at Butler Brothers, 1720 Douglas 383-6911.

97 FURNITURE

VILAS

GENUINE
VILAS FURNITURE
WE SHIP
Anywhere in B.C.
Brochure on Request
NOW ON DISPLAY
All new Emberglow finish
CONTINENTAL FURNITURE
716 Johnson St. 386-2158

MATTRESSES

WHY NOT
buy your spring filled mattress directly from our factory, good quality at a reasonable price.
6-INCH LATEX
FOAM RUBBER (All Sizes)
posture zone support, clean, hygienic, doesn't sag or lump. 3'3" $109; 4'6", $139; Queen, $179.
IMMEDIATE DELIVERY
GREGG FURNITURE
2300 Douglas 388-7365

3-ROOM GROUPINGS
Deluxe starter set $ 998
Super deluxe. Complete luxury $1888
Even Less With Trades
Your Best Buy In Furniture Is At

THE TRADERS
388-6264 715 Finlayson St.
Open 'til 9 P.M. Mon.-Fri.
Sat. to 6 P.M. Sun. Noon-5 P.M.

SAGERS' 386-3841 1802 GOVERNMENT
Victoria's Largest Selection of COLONIAL FURNISHINGS

COMPARE PRICE
Sklar Med. style chesterfield and matching chair, gold crush velvet, excellent condition, $1,000 new, now offered at $650. Phone 477-6404 after 5.

MOVING SALE: CHEST OF drawers $20; dinette set $50; chesterfield and chair $30; washer and dryer $125; bedroom set $100. 26" color console $300; single beds $20. 386-2784.

ONE-YR.-OLD BEDROOM SUITE has triple dresser, framed mirror, headboard, five-drawer chest, two night stands, Spanish style, like brand new! Cost $750, selling $500 or best offer. 479-9435.

WOODSHED FURNITURE
Custom or production furniture, cabinets, and general woodwork. Butcher blocks, beds, tables, benches, etc. 383-4512, 242 B Mary.

5-DRAWER DRESSER, $45; DOUble dresser, $50; 2 night tables, $20. White and red drawers, ideal for girls' bedroom. 598-5476 after 5 p.m.

MOVING MUST SELL MONTH old sofa, love seat, 2 end tables, cocktail table, dining table with swivel chairs, and queen bedroom suite, call 656-6852 after 5.

7' CHESTERFIELD AND CHAIR, light green, 135; single blonde, "Vilas" male bed, complete $75; single walnut bed, complete $50, 598-2529.

CHAIRS, 6 PILLOWBACK WINsor, circa 1890, refinished, $55 each. Excellent antique dressing table with bench, solid walnut, bevelled mirror, $135. 592-9791.

NEW UNFINISHED BEDROOM dressers, fir plywood construction, no pressboard used, four-drawer, $39.99; 6-drawer, $55.99. 383-2164.

DOUBLE BED, LARGE ROUND fiber-ply table, small living room tables, old black and white TV. All in good condition. Phone 382-9342.

LADIES' DROP FRONT SOLID Mahogany writing desk, single drawer, excellent condition, $275. 592-2938.

SOLID MAPLE DINING ROOM table, 4 chairs and captains chair, over 25 years old, good condition, offers. 478-1084.

TWO ANTIQUE WARDROBES, solid walnut and mahogany. Must be seen. 382-3253.

KING SIZE HEATED WAterbed with matching furniture. 386-3857.

FOUR-PIECE WHITE BEDROOM set plus 2-bed heads and book case. 598-1685.

CUSTOM-BUILT FURNITURE, AT 30% less than any store price. Phone 656-6758, as for Dave.

LIGHT OAK CHINA CABINET, buffet, clarinet, Arborite table, large room divider. 658-8957.

CUSTOM BEDS
Captain's $110, Mate's $100, Bunks $90. 479-7400.

COMPLETE FURNISHING FOR 1 bedroom suite. Nearly new. 382-3754.

ALUMNA WALNUT OFFICE furniture. No. 8, Bastion Square. 388-6261.

FRENCH PROVINCIAL COUCH and chair. Owner must sell. $175. 478-3765.

N NEW CONDITION QUEENize mattress, box spring and frame. Phone 388-5825 after 6.

OLD-FASHIONED SOFA, SWIVEL chair, green-gold, perfect condition, 383-8956.

KING SIZE WATERBED AND accessories, 6 weeks old, must be seen, phone after 4:30. 382-5592.

MODERN CHESTERFIELD suite, brown and cream stripes. Phone 595-4916.

COLONIAL STYLE CHESTERfield and matching swivel rocker, $125. Please view 382-4452.

COFFEE TABLE, MATCHING end tables, new, sacrifice, $300. 478-9448.

BED AND MATTRESS, $25; mattress and bed spring, $10; 652-3710.

OLD OAK JACOBEAN TABLE and 4 chairs, $400 or nearest. 592-3725.

COLONIAL ROCKING CHAIR, 477-3321

COLONIAL OAK DESK AND chair. Telephone 385-1620.

BROWN RECLINER CHAIR FOR sale. 384-9097.

CHESTERFIELD AND CHAIR, $35; between 5-8 evenings, 382-1285.

KITCHEN TABLE AND 4 chairs. 595-1468 and 592-0146.

TWEED CHESTERFIELD $120, 385-8594.

98 TV, STEREO, RADIO SALES and SERVICE

20" ZENITH B & W TV CLEARance . . . only $199. Butler Brothers, 1720 Douglas. Used Speed Queen Dryer $99. Viking Range $99. Butler Brothers Supplies Ltd., 1720 Douglas Street, 383-6911.

USED COLOUR TV's. COMPLETELY checked and guaranteed. From $136.95 and up.
ATLAS STEREO AND TV
763 Fort St. 385-2712

STEREO QUADROPHONIC sound system, four speakers, manual turntable, $550 or best offer. 382-5097 after 5 P.M.

PIONEER REVERBERATION amplifier SR-202, excellent condition, $100. Call 386-7326, between 5:00-6:00 p.m.

J.V.C. TUNER AMPLIFIER, Thornes 165 turntable, 2 KEF speakers, 2 years old, paid $1500, best offer. 382-3796.

TWO HANDIC, 5 WATT CB WALkie talkies. Chargeable batteries, two chargers, rooftop antennas, new $465, sell for $350. 598-6885.

TWO JBL SPEAKERS FOR SALE, $350 firm. Dave 382-6724, after 5 p.m.

1 YEAR OLD ZENITH, 25" Color TV. Best offer. Phone 383-8663 after 6.

21" ADMIRAL CABINET COLOUR TV, $100. 595-7759.

98 TV, STEREO, RADIO SALES and SERVICE

SUPER EQUIPMENT SUPER PRICES!

NEW EQUIPMENT

	NOW
Kencraft Receiver Kit	$249.95
Kencraft Tuner Kit	$219.95
6V to 12V Car Inverters	$ 19.95
Wood Cabinet For Phase Linear 400, 700B or 4000	$ 42.95
Pioneer SA 9500 Amplifier (80 plus 80)	$369.95
Pioneer TX 9500 Tuner	$289.95
Sanyo DCX 3500K 4-Channel Receiver	$299.00
Shure V15 III Cartridge	$ 79.00
Shure M91ED Cartridge	$ 24.95
Fuzzbusters	$125.00

DEMO EQUIPMENT

BGW 5000 Power Amp (200 plus 200)	$949.00
IMF TLS 50 II Speakers pr.	$699.00
Pioneer SA9900 Amplifier (110 plus 110)	$679.95
Pioneer RT1011L Reel to Reel	$599.95
Sanyo SX2040 Speakers pr.	$ 75.00
KEF Cadenzas Speakers (White) pr.	$250.00
KEF Concerto Speakers (White) pr.	$350.00
ACE Audio Preamp	$139.95
Dynaco Stereo 120 power amp	$200.00
Unamco T-1 Turntable	$139.95
JVC - VL5 Turntable (Plexiglass Cabinet)	$149.95
Goodmans Havant Speakers pr.	$149.95

USED EQUIPMENT

	NOW

100 MISCELLANEOUS FOR SALE

SALE!
USED FURNITURE
25 Up To 70% OFF!

SPECIAL NOTICE

THE BUSINESS INTERESTS OF SHAGNASSTYS' FURNITURE LOCATED AT704 VIEW ST. (DOWNSTAIRS), VICTORIA, B.C., ARE ABOUT TO BE SOLD AND TO BE TAKEN OVER BY NEW SHARE HOLDERS (OWNERS) VERY SOON.

ONE OF THE REQUESTS OF THE PROSPECTIVE NEW OWNERS IS THAT THE ENTIRE INVENTORY OF THE USED DEPT. TO BE SOLD OUT AND REMOVED AS QUICKLY AS POSSIBLE.

BUSINESS HOURS
9 A.M.-5:30 P.M.

Shagnasstys'
704 VIEW ST.
(PERSONAL SHOPPING ONLY)

RAWLINGS
tub 'n taps

PLUMBING, HEATING, AND ELECTRICAL SUPPLIES
For the Do-It-Yourselfer
OPEN SATURDAYS 9-5
625 Hillside Ave.
388-7311

CLEARING 1976 STOCK
ADMIRAL
13 cu. ft. 2-door fridges $399.95
30" Automatic Ranges from $319.95
Built-in Dishwashers from $299.95
Portable Dishwashers from $379.95
1.3 cu. ft. Micro Ranges from $499.95
20" Solid State Color TV's from $459.95
Freezers, Stereos, Radios Too!
Even Less With Trade-Ins

THE TRADERS
388-6264 715 Finlayson St.
Open 'til 9 P.M. Mon.-Fri.
Sat. to 6 P.M. Sunday, Noon-5

KILSHAWS
1115 Fort St.
AUCTIONS
Friday at 7:00
Appraisals
for
Insurance and Sale PURPOSES
384-6441

BRAND NEW MATTRESSES
39" mattress or box spring $ 58.00
2-piece set $ 99.95
54" mattress or box spring $ 68.00
2-piece set $119.95
Queen size 2-piece set $199.95
King size deluxe 3-pc. set $299.00
Queen size quality mattress $199.00
King size deluxe mattress $299.00

THE TRADERS
388-6264 715 Finlayson St.

GARAGE SALE SUPREME
THIS IS A WHOLESALE GIFTware clearance sale for the general public. Many articles including gift items, bakeware, trays, carvings, plant pots and hangars, handies, costume jewelry, etc., at below wholesale cost. Prices on new merchandise slashed to clear. Many repaired, damaged or incomplete items at ridiculously low prices. All goods must be taken with you. 3275 Whittier avenue, Saturday, February 26th, 10 a.m., to 2 p.m., rain or shine.

SPEEDQUEEN
WASHERS - DRYERS
Ranges, fridges, microwave oven, freezers, household furnishings.
MATTRESS SPECIALS
ACTIVE FURNITURE WAREHOUSE
566 David 382-8274
Downtown 843 Yates 382-6500

PS
"THE PLASTIC SHOP"
2105 DOUGLAS ST., 386-1477. ONE STOP SHOPPING FOR ALL PLASTIC PRODUCTS. Industrial Plastics.

VICTORIA LAWNMOWER & MARINE
834 JOHNSON 386-833a

VICTORIAN PARLOUR HEATER, ornate, (a rare beauty), favorite number 515; black walnut china cabinet; Queen Anne style table with sideboard; drop leaf desk with book shelf. Sidney Nearly New Old and Antiques, 9781 Second St. Sidney. Open 7 days a week, 10 to 5:30. 656-3511.

WHITE VANITY AND STOOL, $49.50; hideabed, $65; 19x12 tangerine carpet, $99.50; 4-pce. desert sand bedroom suite, $225. Mel's Bargains, 3460 Quadra, 384-3152. Closed Mondays. Chargex available.

MOVING, MUST SELL, 30-gallon aquarium, all accessories, $50; New Bushnell binoculars 8x40, $60; 9x9' canvas tent without side frame, $25; Garden tools and much more miscellaneous. Please ring after 5:30, 595-6844.

ADMIRAL 25" COLOUR TV, good condition, asking $250; two 14" studded radial snow tires on Valiant rims, $60; two 15" E60 Dunlop snow tires, $50; four 14" Chevy chrome rims with VW adaptors, $100. Call 383-0672.

HOT WATER TANK, COPPER, 30-gallon, $80; full-sized box spring and mattress, excellent condition, $25. Bathroom sink, pink, taps, $25; apartment size electric stove, good working order, $25. 384-2656 after 5.

EIGER DARBELLAY HIKING boots, never used, original price $107. Will sell for $80. Size 9. Phone 595-6272 after 6.

DEMO SALE 612, 616 CATHERINE, tubs, sinks, stoves, miscellaneous. See men on site 8-4 p.m. Feb. 21-26.

WASHER AND DRYER, B-W TV, chesterfield and chair, bed and misc. 385-8095 after 5 p.m.

8' 220V BASEBOARD HEATER with thermostat and cable, $40. 382-1460.

3 TOP LINE BEAUTY SALON hair dryers and small equipment, near new. Phone 245-7855.

NEW AND USED WOODEN BARrels, plastic pails, steel drums. 383-1328.

TILLICUM DRIVE-IN SWAP meet, starts Sunday, Feb. 27th.

100 MISCELLANEOUS FOR SALE

BARGAIN ANNEX
USED

NEW, BUT DAMAGED, AS IS GOODS:

Brown oak finish china cabinet $89.77
Walnut finish wall unit $64.77
Single pedestal walnut finish desk $39.77
Salem maple hutch top $89.77
Large pine finish hutch top $49.77
Ramada oak wall unit $89.77
Walnut wall bookcase $89.77
Golden oak china cabinet $149.77
Used maple bunk beds in top condition, complete $159.95
Circular 3 pce. sectional chesterfield $99.95
Beautiful green brocade French Provincial loveseat $199.95
Brown armless Daveno $79.95
Lovely white and gold 39-inch bed $29.95
New large yellow and black tri-light $62.50

Trade-ins accepted
Come and browse around
Used articles purchased
FREE DELIVERY
A DIVISION OF STANDARD FURNITURE
753 VIEW ST.
382-5111

LARGE GARAGE SALE SATURday 26, 10:00 a.m. 4 poster single bed, $75. 4 piece double bedroom suite, Bird's Eye Maple, $300. Portable garden shed, $50. 7 piece dinette suite, bronze, $55. Other furniture, some antiques, bedding, dishes, tools, and miscellaneous items. 3855 Seaton St. off Carey.

LOW PRICES: LONG MIRRORS, dressers, camping supplies, Hoover washer, wringer washer, student desk, 9x11 green oval braided rug and more at the new Esquimalt Trading and Thrift, 897 Esquimalt Rd. Open Sunday 12 till 5. 388-6542.

CHESTERFIELD AND CHAIR, $75; Lazy-Boy chair, $50; large mirror, $30; 2 walnut dressers, $75 each; 1 kitchen suite, as new, $75; 30" electric range, $150; 24" electric range, $85; large fridge, $175; apartment-size Hoover washer and dryer, $185. 656-3317.

USED OFFICE EQUIPMENT
BIG PRICE REDUCTIONS
Bond copier—Apeco 200
Telephone Answering Machines
Offset Duplicator, table model
Dictation Equipment
Phone days or evenings, 658-8726.

DEMO SALE
24" fridge, kitchen cupboards, miscellaneous items, Saturday and Sunday at 501 Macaulay (Esq.).

IS YOUR HOME SECURE? HAVE Deadbolt locks professionally installed from under $35.
PRICE'S LOCK AND SAFE LTD.
847 Fort St. 384-4105

SAUNA ROOMS, FACTORY PREbuilt, also custom built commercial and residential, heaters, accessories. Kosmar Industries, 2951 Bridge St., Victoria, 384-2623, 477-9492.

8 MATCHING PRESSED BACK chairs, miscellaneous furniture, old brass light fixtures, oak doors, stained glass windows and many unusual items. 384-1515 days; 477-1988 evenings.

WHITE FRENCH PROVINCIAL bedroom suite, excellent condition, red velvet swivel chair, also excellent condition, brown couch and chair. Best offers, call between 2 and 7 p.m. 479-5420 Karen.

MCCLARY FROST-FREE fridge, harvest gold, $150; 26-inch Fleetwood color television, $250; antique English wardrobe, needs stripping, $75. 385-0655, 479-8609.

TANDUM WHEELED DELUXE stockcar trailer in excellent condition. Offers on $1,900. Also Banjo Housing for 1967-72 Chevrolet dual 1-ton truck, $100. 656-5613.

SOFT TOP TENT TRAILER, sleeps 4, could be converted to utility, $75; Sears 18" Electric Mower with grass catcher and cord, $25. 474-1518.

BUSINESS MOVING — MISCELlaneous kitchen cabinets for sale, ideal for extra storage or workshop. Prices slashed. No. 102-2610 Douglas St.

LOVELY OLD FASHIONED, white clawfoot bathtub. Not a mark or scratch. With fittings. Offers, phone 479-5479, mornings, or evenings.

10-SPEED, GOOD CONDITION, $65. Jansport D-2 pack, $115. Traynor 50 watt base lead head, $185. Bobby Herriot trumpet, $145. 477-5231.

BASEMENT SALE, SAT., 26TH, 10-2 p.m. Piercrust table, oak table, washstand, also other items, prior inquires welcome 477-6506, 2601 Shieling.

SINGER SEWING MACHINE, straight sew, $35. Yamaha Pro drums, complete with two 24" cymbals and 14" high hat, $200. 478-7128.

CONTINUOUS CLEAN 1973 KENmore stove with rotisserie, $150 firm; Grey dinette set, 4 chairs, chrome legs, $25. 1649 Richardson St., 384-1887 after 5 p.m.

36" SQ. MESH PLAY PEN, small crib; wagon wheel bunk beds; slender bender exerciser and brown living room chair. Phone 592-7334.

STEEL SHELVING, SUITABLE for small store. Wall and full gondolas, like new, 386-2811 or 385-2810.

GLASS SERVICE DOORS FOR walk-in cooler, also large door, coil and condensing unit. Phone 386-2811 or 386-2810.

MCCLARY WASHER-DRYER, double bed; large contemporary dining room table for sale. Phone 382-5563.

2 BEDSPREADS GOLD 80X104, $20 each, hand meat grinder $10. Union Jack flag, 3 pair drapes, gold $40; trunk, $98-4003.

FREE FILL
Victoria area. 386-8838 between 7:30-5 p.m.

USED ICE EQUIPMENT, CUBers, ice storage, flakers. Walk-in freezers and cooler, various sizes available, phone 386-2811 or 386-2810.

3 NEW PATIO DOORS, VARIOUS sizes of aluminum windows, single and double glazed, also glass. 479-7256.

SINGLE BED — BOX SPRING and mattress, new and used ceiling tiles, 22-gallon electric hot water tank. 478-6917.

GE MICROWAVE OVEN, almost new, $350; new, four-drawer unfinished dresser, $39.99. 383-7164.

WATERBED $300, COMPLETE with heater and pad. Apartment-size washer and dryer, $75 each. Phone 474-1827 after 6 p.m.

GARAGE SALE, DESK, POOL table, lawn mower, bunk bed, golf clubs, more Saturday-Sunday. 598-6135.

WHIRLPOOL 5-CYCLE FULLY automatic portable permanent washer, 4 months old, new $440, sell for $325. 478-1084.

ROPER PORTABLE DISHWASHer with maple cutting board top, $175. Girls' 3-speed Mustang bike, $45. Phone 477-0860 after 5 p.m.

GARAGE SALE SATURDAY, Feb. 26, 2-4 p.m. rear of 1270 May.

100 MISCELLANEOUS FOR SALE

THE TRADERS

USED MERCHANDISE

Viking fridge with cross the top freeger, in good working condition, $149.95; Telephone gossip table, good shape, only $10; 39" mattress, spring and bookcase, bedstead, clearing at $65; Older style 6-drawer dresser, mirror, 4-drawer chest of drawers and 54" bookcase bed, complete only $150; Odd 39" mattress, clearance priced at $20; French Provincial style chesterfield and chair, 2-pce. suite only $195; Hi-back turquoise chesterfield and chair. An excellent value at $150; Clearance of odd dining room chairs, clearing as low as $39.95 each.

OPEN NIGHTLY 'TIL 9
PHONE 388-6264
715 FINLAYSON

AMANA MICROWAVE
DEMONSTRATIONS
Every Fri. 6-9 P.M. Sat. 10-4

Major Appliances and carpet at contractor prices

McDONALDS SUPPLY LTD.
370 Gorge Rd. E. 386-6745

HOUSE SAVERS
The Islands finest selection of recycled building materials.
Pre-hung doors and windows
Complete set interior doors
Stained glass windows and repairs
Fireplace mantels
Fir and Oak Flooring
Counters, cupboards and sinks
Bathtub and toilets
Electrical service equipment
Lighting fixtures
Used bricks and much more
Quality price and service
1-3 mile past Bay St. Bridge at 242 Mary St., 382-8711.
Open Wednesday - Saturday 9:30 to 5

FOR SALE AFTER MARCH 5. Eight 6x12 Brunswick snooker tables, $1,000 ea. Cues and cue racks, snooker and pool balls. Cash register; aluminum showcase; counter stools; Admiral, side by side refrigerator-freezer. Pop machine—Vendo 63. Light fixtures and emergency lighting units, and various other poolroom equipment. SEE NOW at Cue & Cushion Billiards, 1305 Broad Street, or phone 388-6988 after 5.

BASEMENT SALE: GENDRON carriage, cribs, carseats, clothing size maternity size 10 — infants to size 3. China, mink stole, aluminum windows 4'x3' and 4'x4', matching curtains and rods. Sisal Runner and underpad, floor polisher, Misc. 4105 San Ardo Place, February 26, 10-5.

TILLICUM FURNITURE
Reupholstery Department
Has materials, supplies, tools, poly and rubber. Large selections of fabrics and vinyls in stock at lowest prices for all your furniture or recreational vehicle needs. 2612 Sooke Rd., Glen Lake. 478-0522.

SEWING MACHINE CLEAROUT Electric portable, $39; Singer portable, $42; 3 electric portables, $49 ea., Singer featherweight, $89; Singer automatic, $119; Singer Golden Touch and Sew, $248. Many more. All 1 yr. guaranteed. Sawyer Sewing Centre Ltd., 840 Fort St. 386-6229.

SAVINGS
On used and reconditioned cash registers
VICTORIA CASH REGISTER CO.
Sales — Service — Supplies
650 West Burnside Road
383-2512

Aluminum Gutters
5" continuous in baked enamel
Patio Roofs, Roll Up Awnings.
B.C. ALUMINUM 479-7121
"THE NAME YOU KNOW"

UNIVERSAL TRADING CENTRE
564 Johnson. Upstairs Warehouse Bargains. Tools, furniture, antiques, curios, glassware, pictures, stereos, cameras and jewellery. 383-9512. We Buy, Sell and Trade.

INTERESTING ANTIQUES AND collector items — oak and mahogany furniture, brass beds, china, knick knacks, wood stoves, and many other curios. Redzac Antiques, corner of West Saanich and Wilkinson Road at Royal Oak.

BLACK RECLINER, $99.50; OAK hall stand, $175; Mahogany drop-leaf table, $89.50; 24" electric range, $50. Mel's Bargains, 3460 Quadra, 384-3152. Closed Mondays. Chargex available.

WATERBEDS, ALL HANDcrafted solid wood, any size, any style, complete beds or frame only, also matching bedroom suites. 478-7345, anytime.

8-FT. COUCH, $35; MATCHING rocker and recliner, $30 each; kitchen table and 4 chairs $50; fridge and stove $120 pair or $60 each. 112-743-5073.

ELNA LOTUS SP, PORTABLE, multiple stitch sewing machine, includes zig zag, blind hem and stretch stitches, excellent condition. $250. 383-5564 after 5 p.m.

JEEP MOTORS, TRANSMISSION parts, seats, roll-bars, winch, convertible top. 1974 Jeep Pickup, V-8 automatic, 4-wheel drive, 18,000 miles. Joyce single hoist. 477-1784.

ATTENTION TAILORS AND UPholsterers: Sales and Service to all industrial sewing machines. Sawyer's Sewing Centre, 840 Fort, 388-6228.

LARGE CHARCOAL SAMSONITE suitcase $30; large rust coloured cord bean bag chair $35; 3 beehives $125 each. 474-1750.

GARAGE SALE, SAT. AND SUN. 10-4, 2711 Claude Road, Langford, (beside Western Foods).

GENDRON 3 IN 1 PRAM, EXcellent condition, large brand new playpen, walker. 478-0288.

OFFERS: SOFA, CHAIR, TWO foot stools, bathroom sink, good wood door, step table. 479-2306.

EXCELLENT FRIDGE, STOVE, washer, freezer $1100 firm. 3211 Richmond Rd.

FURNACE HEATING DUCT work, and grilles, aluminum storm door. Offers, 1164 Meares.

SNAP-ON 7 DRAWER ROLL CABinet, excellent condition, $250 or offers. 479-8951.

FOR SALE: HID-A-BED, VACUum, Danish dining set, TV, skils, floor polisher, etc. 595-6124.

SLATE POOL TABLES FROM $575 and shuffle boards L. G. K. Enterprises. 478-8559.

JAPANESE MOSAIC TILE, 1X1, 3/8x3/8, selling out stock at cost. 386-1312.

OUTDOOR INCINERATOR BARrels, ready to use. Free delivery, $5.95. 383-1228.

CHESTERFIELD AND CHAIR, $50. 1 bed, $100. Vacuum cleaner, $50. TV, 325. 478-5409.

FIVE STOVES AND FIVE fridges, apartment size. Phone 384-4484.

SET OF RAM GOLF CLUBS, $100. 1964 Volkswagen sedan, offers. 656-6867.

IBM SELECTRIC TYPEWRITER, dual pitch, 382-8506.

DIRECT IMPORT TILES AT real bargain prices. 386-2812.

MILLER AC WELDER, 225 amps, $160. 478-2883 after 6:30.

TILLICUM DRIVE-IN SWAP meet, starts Sunday, Feb. 27th.

MOVING MUST SELL MISCELlaneous household items. 598-5052.

ONE USED ELECTROLUX VACUum, good working order. 652-3094.

GO-CART, BRIGGS & STRATTON 5 h.p. Phone 477-9675.

DRYER FOR SALE, GOOD CONdition, $130. 477-4815.

BEAUTIFUL BATIK MATERIAL from Indonesia, 384-5764.

100 MISCELLANEOUS FOR SALE

NEW AND USED
Round Rock maple pedestal bare table and 6 chairs, $359; Duncan phyfe drop leaf table and 6 chairs, $462.50; Oak gate leg table, $119; Sets of 4 dining chairs, $99 to $199; 5 pce. kitchen sets, $59 to $109; China cabinets, $129 to $319; Wooden rocking chairs, $44.50 to $139; Hide-a-beds, $229 to $398; 2 pce. chesterfield suites, $199 to $439; Swivel rockers, $159; Complete bedroom suites from $219; Single beds $49.95 to $139; Chests of drawers, $39.95 to $149; Dressers, $49.95 to $159; 9x12 rugs, $49 to $179; Electric heaters, $19 to $34.50; Fire screens, $14.95 to $39.95; Student's desks, $39.95 to $119; Use your Chargex or Master Charge.

PANDORA FURNITURE LTD.
New and Used Furniture
1050 Pandora Ave. 383-6319

ATTICA
MOVES IT IN
MOVES IT OUT
Round oak tables $349, oak draw leaf tables from $79, set of 6 oak dining chairs $125, oak gate leg tables from $99.
Plus hundreds of pieces of junk and hard to find goodies.
OPEN SUN. TO SUN. 9-7
1 block north of Hillside off Douglas St. 384-1644, 384-3614.

GARAGE SALE: TABLE SAW, miscellaneous household goods, girls clothing, size 10 to 12, old records and bottles. 1282 Richardson Saturday and Sunday after 10 a.m.

KENMORE APARTMENT-SIZED washing machine, 11 months old, $250; KENMORE PORTABLE DISHWASHER, LIKE NEW, $150; LACE TIERED WEDDING DRESS, SIZE 8-10, $50. 383-2703.

WOOL CARPET, 8½X11½, PATterned red, navy blue on off-white background, $400 firm. Call after 5 p.m. 598-4014.

PURE WOOL SHAG RUG, ONEyear-old, 9x12, geometric design, beige, orange and rust. $295. 383-1664, after 5.

ONE UNFINISHED FOUR DRAWer chest; one 5x8 oval braided rug. No. 2-1145 Collinson Street, after 6 p.m.

GARAGE SALE: FRIDGE, stove, desk and miscellaneous items, Sat. and Sun. 10-4 at 2135 McLaren Ave.

AS NEW ONE 11X12 SCULPtured shag carpet, $100; 19x12 gold carpet, $90; one pole lamp, $10. 385-1943.

UPRIGHT FREEZER, ADMIRAL, $80; double bed box spring and mattress, $75; four-drawer dresser, $10; kitchen table, $15. 595-4393.

DOUBLE DRESSER, $25; COFfee table and two end tables, $15; padded twin headboard, $12; doll buggy, $5. 382-9636.

REFRIGERATOR, 7½ H.P. OUTboard for parts, windows in frames, bicycle and miscellaneous items. Phone 479-2541 after 12 noon.

JACUZZI DEEP WELL PUMP, ½-horse power-twin cells, jet and pipe included. Excellent condition. $230 or nearest offer. 652-3549.

$25 EACH, AUTOMATIC WASHER, chesterfield, single and double box spring and mattress. 386-2856.

REFRIGERATOR, OLDER FRIgidaire, 40. 385-3260.
Gildaire, $40. 385-3260.

ONE STIHL 045AV CHAIN SAW, new bar and chain, runs good, $200. 386-0415 after 5.

WEDDING DRESS AND FLOOR length veil, size 10. Offers. 383-0343.

MEN'S FULL LENGTH leather dress coat, size 40. Never been worn. 384-0639.

BABY'S COMBINATION stroller carriage, also playpen; best offer. 479-9828.

BROTHERS KNITTING MAchine for sale, $200. Excellent condition. 598-2095.

MOVING SALE, MISCELLAneous furniture and appliances. Please call 598-6590 Saturday.

FOR SALE RABBIT CAGE, dryer, stove, 4 kitchen chairs. 478-7157.

THREE-QUARTER BOX SPRING and mattress, 48" width. $75. 385-0103.

MYNAH BIRD, 11 MONTHS, $100, includes cage, lawnmower electric $50. 598-6763.

MAPLE DOUBLE BED; BLUE quilted queen size bedspread. 477-3177.

MUMMY SLEEPING BAG $30
385-8594

GARAGE SALE SUNDAY FEB. 27, 10-4 p.m. 1520 Garnet Rd.

TILLICUM DRIVE-IN SWAP meet, starts Sunday, Feb. 27th.

ASBESTOS CLOTH, 42" WIDE, 50 yd. rolls $50 each. 2408 Millstream.

103 MISCELLANEOUS WANTED

WANTED!
GUNS — GUNS — GUNS
ALL MAKES — ALL MODELS
ALSO
Military Items — Surplus Ammo — Uniforms — Badges — Dress Daggers — Swords — Related Items.
INTERNATIONAL KNIVES
574 Yates St. 383-2422
(Across from the Post Office)

THE SALVATION ARMY Needs your re-usable clothing, furniture and household goods. "Help us to help others." Family Thrift Stores. Victoria, Sidney and Langford. For pickup — 386-3295.

WANTED: WAGNER HYDRAUlic steering, Stewart Warner gauges, electric tachometer, control lever, fittings or anything useful to fit out a 33' fish boat. 478-1450.

WANTED: MEAT COOLER, POP cooler, cash register, scale, 3 aluminum boats, 3 canoes. Lakeview Store, Honeymoon Bay, B.C. 749-3711.

I NEED OLD FURNITURE, I.E. dining suites, tables, chairs, bedroom suites, china cabinets, desks, coal buckets, milk cans, lamps, etc. Also curio or collector items estate sales welcome. 479-2684.

WANTED COAL OR WOOD burning stove with oven and water jacket if possible. Warming oven. The older the better. Must be in working order. Call 592-0402 after 5 p.m. 477-7611 days.

CASH FOR GOOD USED AUTO WASHING MACHINE, AND FULL-SIZED FRIDGE. MUST BE IN GOOD WORKING CONDITION. 658-5937 AFTER 1:00 P.M.

BAMBOO WANTED. VOLUNteer project requires bamboo. Can we thin your overcrowded clumps? Please call 652-2831 evenings.

WANTED: LARGE CARPET IN Green or Gold. Selling: Wardrobe, room divider, livingroom chair, 9x12 light green shag. 382-8375.

WANTED: HARLEQUIN ROmances. High prices paid for early numbers. Oak Bay Books, 592-3926, 592-2933.

WE WILL BUY FURNITURE, tools, etc. Esquimalt Trading and Thrift, 897 Esquimalt Rd. 388-6542.

WANTED: LATE MODEL LEFT hand fridge and stove. Days 383-6319, evenings 592-6652.

OLD CAR BATTERIES, RADIAtors, copper, brass, lead. 383-1328, 526 David.

WANTED GOOD USED, CHEAP, vacuum, washer, dryer, dishwasher. 385-6472.

WE BUY FURNITURE, HOUSEhold goods, pictures, tools, etc. Best cash prices, 386-0462 anytime.

PORCELAIN PINCUSHION HALFdolls, exercise bicycle, greenhouse, tricycle, Sportspal Canoe. 479-1974.

OLD POSTCARDS, SILVER, china, medals, jewellery, etc. 595-7567 or 383-8311.

WANTED SPINNING WHEEL IN good working order. 385-2025 between 5 and 7 p.m.

WANTED: WASHERS AND dryers working or not. 479-7824.

FRIDGES AND FREEZERS bought. 598-7422. All-Temp.

103 MISCELLANEOUS WANTED

LUNDS
AUCTIONS
Tuesday — 7 p.m.
Friday — 1:30 p.m.
APPRAISALS
For All Purpose
386-3308

Robinson's
Since 1929
INSTANT CASH FOR GUNS OF ALL TYPES
Rifles—Shotguns—Handguns
1307 BROAD 385-3429

WANTED TO BUY—GOOD USED coffee table, end tables and lamps, also dresser. Phone 474-1683.

WANTED: 'DEWALT 8" RADIAL armsaw. 479-5735.

SELL OLD BOOKS TO THE Haunted Bookshop. 382-1427.

109 MISCELLANOUS TO RENT

SAWYER SEWING CENTRE
RENT TO OWN — Domestic and Industrial sewing machines
640 FORT 388-6228
CLOSED MONDAYS

115 SWAPS

2 YEARS RENT PAID ON A lovely 3½-rm. furnished apartment (incl. all main furniture) plus heat and hot water and cable and parking, plus $2000 cash; available now, in trade for a motor home. Victoria Press Box 456.

1973 DATSUN 510 TWO-DOOR, original owner, 31,000 miles, excellent; trade for mortgage or ? 595-1919 days, 477-9774 evenings.

SWAP 16' BOAT, MOTOR AND trailer, for car or truck of equal value, phone anytime 479-9838 leave message.

SWAP 16' FIBREGLASS BOAT, motor and trailer or pay cash for '69-'72 Ford 250 pickup with V-8, must be good. 479-7446.

'72 METEOR, EXCELLENT shape will trade for clean boat. 383-0595.

TILLICUM DRIVE-IN SWAP meet starts Sunday, February 27.

116 COINS and STAMPS

GOLD AND SILVER FOR SALE
3 Gold one hundred Burmuda dollar coins, 3 gold one hundred Panama Balboa coins. All 1975 and uncirculated. Exchange face value approx. $105 Cdn. each. Will sell for $125 each or all 6 for $630. Over 2¼-lbs. of solid silver in this roll of 10 1974 large twenty Balboa uncirculated coins. Will sell for $55 each or $450 for the roll. 100,000 grains of sterling silver in this beautiful ingot collection of 100 of the most inovative cars from 1875 to 1975. Selling complete with attractive wood and leather chest and wall mounted display trays and discription booklet. Sacrifice sale at $2,000.
For further information contact Doug Finlay at 748-0381 (Days only) or write to Box 942, Duncan, B.C.

LARGE STAMP COLLECTION, mint and used, Canadian and British Colonies 1st Day Covers and Special Covers. 385-1567.

117 ARTS and ANTIQUES

OAK CABINETS
Oak china cabinets, oak corner cabinets.
WHILE THEY LAST
at ATTICA
720 Market St. 384-1644

RARITY
100-year-old steel beer barrels (1873 San Francisco Brewery), now converted to bar stools. Eight only, $100 each. 477-0895.

1928 MODEL A FORD ROADSTER pick-up, completely restored to original, immaculate condition, $8000 firm. 478-0159.

ANTIQUE 6-PLACE SETTINGS sterling silver cutlery, also antique Royal Copenhagen figurines. 658-5529.

BEAUTIFUL CANADIAN PIOneer chest of drawers, circa 1860, $150. Canadian Pine blanket box, $75. 598-1715.

EDISON CYLINDER PHONOgraph, Edison diamond disc machine, old gramophone. 479-6683.

ANTIQUE MAMOGANY AND cherry, 54" round table, with 6 chairs, $600. Call 477-2596.

SILVER GEORGIAN AND VICTOrian. Victorian chairs. Loo table. 383-8435.

FURNITURE REPAIRED. Antiques our specialty. 478-2539.

PAIR OF VERY SPECIAL Antique tiffany wall fixtures. 598-1685.

PINE CORNER CUPBOARD, Ontario circa 1850, $325, 479-8084.

120 GARDEN SUPPLIES

B.C. GREENHOUSE BUILDERS Ltd. Quality aluminum - glass greenhouses, exhaust fans, automatic vent openers. For information and brochures write 783 Hutchinson Ave. or phone 385-2811, 385-8445 anytime.

16 H.P. GARDEN TRACTOR with dozer blade, 8 h.p. roto spader, plow, chains and wheel weights, 1 year old. Replacement value $3100, asking $2500. 112-748-9358.

2-YEAR-OLD G.E. ELECTRIC lawnmower, $75. 592-3842.

Fertilizer

COW MANURE FOR SALE, 652-2026 or 652-1743. No Sunday calls please.

SPOILED HAY. BEST GARDEN mulch, $1.00 pale. Phone 656-5443 or evenings 652-5646.

NO. 1 COW MANURE, 2 YEARS old, 7 yds. $49, bag $1.75. Old horse manure, 7 yds., $33. 595-0773.

CHICKEN MANURE, $5.00 PER pick up, truck. We load, weekends only. 2010 Millstream Rd.

COW MANURE.
478-1876.

Plowing, Rotovating and Cultivating

COOPER TRACTOR SERVICE LTD.
Rotovating, mowing, plowing, landscaping, lot clean up.
478-6041

DON'S TRACTOR SERVICE
477-3913
We rotovate, plow, cut grass and brush also, loading and hauling.

ROTOVATING
Lawns and gardens. Guaranteed work. 658-5406.

Seeds, Bulbs, Plants Trees Shrubs

NOW OPEN FOR RETAIL SALES
Mackintosh Greenhouses
1376 Blue Ridge Road
((Off Holland Ave.)
House and garden plants and supplies. Open 9:00 a.m. to 5:00 p.m. every day.

WILLOWDALE FARM
Evergreens, rhodos, heathers. Open 7 days a week. 6447 West Saanich. 652-2863.

STRAWBERRY PLANTS, LARGE berries, 12 for $1.50. 1789 Laval, 477-4441.

Topsoil, Rocks and Fill

HAS TO BE MOVED. CLEAN fill soil easy to spread, 7 yds $28. 595-0773.

gravel supplies, best rates in town, free fill, delivery only. 478-4691 or 478-4144.

ALL TYPES OF FILL WANTED, Prospect Lake Golf Course, 479-2688.

NO. 1 SCREENED BLACK LOAM 7 yds. $66, 4 yds. $44 or bag $2. Clean fill soil 6 yds $33. 595-8129.

NO. 1 TOPSOIL, $9 YARD, MINImum 4 yards in Victoria area. 658-1112, 598-4371.

120 GARDEN SUPPLIES

Topsoil, Rocks and Fill

SCREENED TOPSOIL WITH sand and manure $12 C.Y.
Minimum Delivery 6 C.Y.
Garden Sand $3 C.Y.
Plus Delivery
Sand — Fill
Road Gravel
Drain Rock
Crushed Rock
Bark Mulch — Fine ¾"-1½"
Bark Mulch — Coarse 1½"-3"
E. NIXON LTD.
Office 385-4431
Nights 479-1937
or 479-2995

FREE FILL
HAULING CHARGES ONLY
O.K. TRUCKING CO. LTD.
382-6136

topsoil rocks and fill
PERC FILL AND GRAVEL, loaded and hauled; East Sooke and vicinity. Phone Bob Gates, 479-2749 or 642-5850.

NO. 1 SCREENED TOP SOIL with sand and manure, 7 yds for $65, 14 yds. for $120, garden sand and manure mixes 7 yds. for $50, 14 yds for $90. 478-3322.

FREE FILL
Victoria area. 386-8838 between 7:30-5 p.m.

RAY LENO TRUCKING, GRAVEL supplies and truck rental. Reasonable, 386-7870 or 388-6275, Pager 451.

BROWN AND BLACK TOP SOIL mixed with sand, small and large orders, 658-5172 and 479-1582

SAND, GRAVEL, DRAIN ROCK, topsoil, low cost, delivery. 658-5406.

125 PETS and SUPPLIES

AQUARIUM PLANTS
Gigantic shipment just arrived. TROPICAL FINS AND FOLIAGE. Open Mon-Fri—10:30-9:00, Sat. 9-5:30, Sun. 1-5. 2719 Quadra St. (North of Hillside) 385-1000.

I'M A LOVELY LITTLE CHIchuahua and I need a good loving home, my Dad's a champion, I've had my first shot and I'm registered, only $100, please phone 478-5487.

FOR SALE — REGISTERED FEmale German Shepherd, show quality, open GV, scorpio and Rondiville's bolare grandaughter. Before 3 or after 6. 246-3888.

PEMBROKE OBEDIENCE school classes commencing Wednesday, March 2nd. Registration at All Saint's Church Hall, View Royal, 7:00 p.m. 479-5329 and 478-8420.

BEAUTIFUL AND HEALTHY, 6-week-old pup, mother (German shepherd) and father (Keeshond). Can be seen Sunday 27th, 1 to 5 p.m. 4013 Valley View Rd. Mother and Father will be present. $20.

TWO PURE WHITE MALE SAmoyed pups, also one 65-gallon aquarium, stand and flourescent hood, one 30-gallon with stow-away hood. Phone 656-4359.

7-MONTH-OLD IRISH SETTER, needs good family home. Moving, so must sell. Very reasonable price. 382-2856 after 5 p.m.

SMALL BREED PUPS AND 1 white Shepherd cross, 1 Collie Samoyed cross, 1 Border Collie Lab cross. 479-5868.

MOVING: MUST PART WITH our 9-month-old black toy poodle. Female, registered, $150 or nearest offer. Phone 382-6864.

REGISTERED GERMAN SHEPherd, good temperament, open show and open stud, $150, to good home. 478-8163.

PARROT — LILAC CAPPED AMazon, very friendly, $35, phone 385-5977.

REGISTERED AFGHAN FEmale pups, birth date Dec. 12, blond or brindle. 479-5173.

WANTED, HOME FOR DOG, good with children, housebroken. 474-1514, after 5.

PEDIGREE AFGHAN, 15 months old, male, must sell, $120. 652-9992.

BLACK AND TAN, STANDARD smooth daschund puppy, 8 weeks old. 479-4002.

COCKAPOO PUP, 11 WEEKS old, female, has shots, $50 firm. 383-7486.

REGISTERED OLD ENGLISH Sheepdog puppies champion stock. 246-4267 or 746-4332.

1½-YEAR-OLD SIBERIAN husky, registered, good nature. Phone any time 479-9828.

TWO BIRDS WITH CAGES, ONE with bamboo cage, $30 or best offer, cage only $5, call 592-7566.

PUREBRED RABBITS FOR sale. Breeding stock, some pet stock, 477-3687.

REGISTERED ADULT DOBERman Pinschers cropped black or red. 112-246-4267 or 112-746-4332.

23 MONTH OLD MALE IRISH Setter, excellent for breeding and show. Offers, 642-4551.

WANTED — LOVING HOME FOR 3 year old neutered male St. Bernard. 477-9145.

10-GALLON AQUARIUM AND stand, fully equipped, some fish, $30. 656-4296.

GUINEA PIGS, FREE.
384-6509

WANTED: GOLDEN RETRIEVER pup, for purchase. 748-1694 after 5.

PIGEONS FOR SALE.
478-6522

WANTED: GERMAN SHEPherd-type puppy. 595-4656.

FREE: BEAUTIFUL 5-MONTHold ginger kitten, female. 478-2465.

SCOTCH-COLLIE PUPPY, MALE, registered. Vaccinated. 478-4875.

127 CHICKS, POULTRY, HATCHING EGGS SUPPLIES

FOR SALE, GUINEA FOWL AND Silver Spangled Hanburg and White laced Red, Cornish standards. 652-1770.

128 LIVESTOCK SUPPLIES and EVENTS

12-YEAR-OLD QUARTER TYPE gelding, 14.3 hands high, very sound and gentle, good home only. 479-3464.

YOUNG SOWS FOR SALE, ready for service. Also 8 year old ½ Arab mare, very gentle. 652-1209.

7' SPLIT CEDAR POSTS $1.35, 7' round cedar posts $1.50, round fencing rails 12c lineal foot. 478-3987.

PLAYDAY, BEAVER LAKE RIDing ring, March 6th, Raindate, March 13th. VIAPHC. Information, 479-4177, 10:00.

THREE HORSES, TWO 6 months Hereford-cross heifers, ducks, chickens, geese, rabbits and cages. 642-3434 after 5.

BAY GELDING, 15.2 H.H., HALF thoroughbred, half quarterhorse, good jumper, tack. 592-2376.

RIDING LESSONS WITH YOUR own horse, $2.50 an hour. Call 652-1411, ask for Ginger.

1ST, SECOND CUT HAY AND bedding, $1, $2, $2.25. Cowichan Station. 748-0030.

BRAND NEW 2-HORSE TRAILer, step-in, walk-through, rubber mat, $3150, 652-2182.

GOOD LOCAL HAY, $1.00 BALE. Phone 656-5441 or evenings 652-5646.

FLASHY REGISTERED HALF Arab gelding has shown. 479-9159, $500.

150 CARS FOR SALE

AMC

It's American Motors' 75th Anniversary!
FEB. 20—FEB. 28

SAVE
Up To
$560
On New AMC Cars!!

And Reg Midgley WILL REBATE
$100
On every retail, new and used sale, during this sale to help offset your ICBC Premium

PACERS
Up to $200 less than they will be in March 1st — plus you receive the
AMC $250 REBATE!!

GREMLINS
$250 less than they will be March 1st — and you receive our
$100 REBATE!!

MATADORS
$300 knocked off each new Matador in stock! Plus our
$100 REBATE

All New AMC Cars Covered By The AMC Buyer Protection Plan II

"YOU SHOULD SEE US NOW"

REG MIDGLEY MOTORS LTD.
736 Cloverdale
385-8756
Dealer Lic. D00247A

EMPRESS
PONTIAC BUICK GMC

73 DODGE DART. 6 cylinder, automatic, power steering and radio. Yellow in color with all vinyl interior. $2595

73 GMC Customized Van. Completely done in puffed vinyl upholstery with ice box, V8, 3 speed, power steering, power brakes, radio. Dark blue in color. $5795

OPEN
Mon.-Thurs. 9-9
Fri.-Sat. 9-6
2867 Douglas at Topaz
382-7121 D.L. D01227A

72 VOLKSWAGEN BEETLE, in A-1 condition. Cream with black interior, 4 speed transmission, radio, etc. For personal service, see DERECK WICK at EMPRESS PONTIAC BUICK GMC LTD., 382-7121, or res. 595-2062. Dealer Lic. D01227A.

A CLASSIC
'70 4 DOOR THUNDERBIRD LANDau, 73,000 miles, loaded with all options including stereo tape, 6 ways dual comfort lounge seats, power windows air, rims, blow horn, cornering lights, city tested must sell, offers? 598-2887.

1969 MUSTANG MACH I, 351 4 speed std., power steering almost new steel belted radial GR70-14 tires, factory chrome wheels, tach, 79,000 original miles, excellent condition, owned by mechanic, bought new 1977 Ranchero. 592-9297 after 8 p.m.

1931 MODEL A ROADSTER, black with tan interior, rumble seat, stock body with top, square tube frame, 283 engine, Chev. automatic Trans., Chev. rear end. Absolutely immaculate. Phone 112-753-8537.

SCARCE, 1963 FORD GALAXIE 500, 2-door hardtop, V-8, new belted tires on chrome rims all around, plus original Ford rims, 2 new belted spares, city tested, $900 firm. 383-7486.

VERY DEPENDABLE, REBUILT '68 Toyota Station Wagon, 30 miles per gallon, tested, $700. 386-3854, preferably mornings or dinner time.

1973 CONTINENTAL MARK IV, air, stereo, and many more options. An outstanding, immaculate automobile. To view, 384-8075, Pager 446 or 592-1624 after 5.

MUST SELL!
'72 MGB, silver-blue, new Michelin radials, Western mag wheels, AM-FM cassette, plus extras, $2795. 592-7765, 386-3231.

69 CUTLASS SUPREME TWO door hard top, 350 V-8 automatic, power steering, power brakes, new paint, excellent condition, one owner, $1850 or offers. 658-5732.

'67 FORD CONVERTIBLE 289, P.S., P.B., P. Top, automatic, new top, excellent condition $1995. Serious buyers only. 478-5462.

1963 FAIRLANE 500 HARDTOP, 1964 Ford 4-door. Both running, $75 each. 478-2266.

1965 VOLKSWAGEN, $800 OR offers. 652-4281.

150 CARS FOR SALE

De Pape

MOVED TO
INSIDE at
1407 BROAD ST.
DRIVE-IN

75 Triumph TR-6
Overdrive, stereo, roll bar, ski rack, 9,000 miles. Gorgeous!

76 Montego MX
2-dr. Ht., V-8 auto, P.S., P.B., radio, only 8,000 miles.

72 Mercedes 250C
Coupe, auto, P.S., P.B., beautiful.

73 Mercedes 280
4-dr., auto, P.S., P.B., air conditioning. Immaculate.

74 Gran Torino
4-dr. Squire 9-passenger wagon. Exceptional.

72 Vista Cruiser
Oldsmobile 4-dr. station wagon, V-8, auto., PS, PB, air conditioning, power windows, power seat, 8-track stereo, electric door locks, roof rack, excellent condition.

73 Lincoln Mk IV
All power options, air, stereo, immaculate.

60 BENTLEY S-2
4-dr., automatic, air, V-8.

76 Corvette L-82
Loaded, air, stereo

76 Chevy Van
LONG WHEEL BASE, V-8, automatic, power steering, power brakes, mag wheels, stereo, 17,000 miles, HURRY FOR THIS ONE!

70 Firebird
350 auto., P.S., P.B., vinyl

75 Honda Civic

Many More

DePape Motors Ltd.
1407 BROAD ST. 384-8035
D-00264A

ONE OWNER
1972 TOYOTA COROLLA deluxe, 4 door, automatic, low mileage, and very clean, $2295, less your trade! Contact KARL KUESTER on this one, at EMPRESS PONTIAC BUICK GMC LTD., 382-7121, or res., 477-5798. Dealer Lic. D01227A.

VALIANT
1974 slant 6, A.T., PS, R, B.S.M., low mileage. For personal service call Bob Stanley, Ensign Chrysler Plymouth, phone 386-2411 or 477-5045. D.L.D459A.

IMMACULATE 1974 CHEVELLE Malibu Classic, motor 250, only 18,000 miles, $3,550 or offers. 1964 Valiant Signet, good running condition, $550. 477-0388.

1974 JAVELIN AMX, IMMACULate condition, only 27,000 miles, must be seen. $4500. 383-4677 or 658-5706.

1976 DODGE ARROW, RED AND white, hatchback, radio, undercoat, 3,800 miles, $3,700. Phone between 5:00 and 7:00 p.m. 383-1817.

1972 JAVELIN 360, V-8, AUTOmatic, PS, PB, asking $2500. 1967 Mustang, good running order, $300 or best offer. 652-2922.

'75 AUDI FOX, TOP CONDITION, many extras, fuel injection. One owner. Leaving, must sell. Asking $6,200. Phone 477-5579 after 6 p.m. (any time weekends).

1976 NOVA HATCHBACK, CONcours model, 350 cu. in. Power steering, power brakes, many extras. Offers. 383-6641.

'63 FURY III REBUILT 318, JUST tested, power steering, power brakes, excellent condition, $400 firm. 479-8181.

1963 COMET, 6 CYLINDER AUTOmatic, only 56,000 miles, new brakes and tires, just tested, immaculate. Only $750. 384-5827.

1963 VW STATION WAGON, good condition and reliable, $375. Also 1960 Singer Gazelle $165. 652-3439 or 652-3331.

REDUCED $1,750 THIS WEEKend only. 1972 Volks Super Beetle, 36,000 miles. After 6 during week, all day weekends, 478-1965.

'72 DODGE MONACO STATION wagon, 9 passenger, air conditioning, radio and snow tires plus many extras. 477-6157.

'69 BARRACUDA FASTBACK, 30,000 original miles, new radials, 318 automatic, $2500 firm. 384-3498.

1973 MAZDA 808 GT, VERY well equipped, excellent condition, $1500. 385-0103.

'71 DATSUN FASTBACK, 4 SPEED, radio, vinyl top, only 38,000 miles, $1395, trade in okay. 598-2887.

'67 FURY II, $200. NEEDS MOTOR work, new snow tires, tested. 652-3285.

VOLVO 144S, 1 71, 4-DOOR STANdard sedan, many extras, one owner. 477-9223.

'66 MERCURY METEOR, 4-DOOR, V-8, good condition, low mileage, asking $500. 385-1792.

70 CADILLAC COUPE DE VILLE, original owner, air, power equipment, vinyl top. 592-1578.

'67 COUGAR, 289 4-BARREL, EXcellent condition, mags, new trans, new paint, $1800. 479-9244, anytime.

67 MUSTANG, FASTBACK, 289 — 3 speed, $2100, or best offer. 386-7639.

1967 PONTIAC, RELIABLE, ECOnomical, good tires, brakes relined, tested Jan. 385-4805

1972 RENAULT R12-TL. STANdard 4 speed, excellent condition. 598-8393.

1967 CAMARO, 400 TURBO trans, headers, $2500 or offers. 382-8652.

1974 BOBCAT, AUTOMATIC, 19,000 miles, good condition, $2,800. 384-3578, after 5.

1973 VW SUPER BEETLE, 42,000 miles, snow tires. Asking $2,000. Phone after 5, 382-7556.

1973 CAPRI. V-6, LOW MILEAGE. Very good condition. Deluxe extras. $2,950, 388-4926.

1967 TOYOTA CROWN DELUXE, good condition, $850 or best offer, 384-8506.

1972, 2-DOOR DATSUN 510, 4-speed, tapedeck, custom paint, radials, 382-2926.

1970 TOYOTA COROLLA STATION wagon, 59,000 miles, ideal second car. $1050. 598-6759 after 6 p.m.

'66 FORD FAIRLANE, 2 DOOR hardtop, 390, 4 barrrel, 4 speed, asking $1200. 382-3286.

FOR SALE
'73 Vega, very clean, good condition, asking $1500, offers. 383-4902.

1968 MUSTANG, 289 V-8, 3 speed, console, mags, radials, offers? 383-5557.

MUST SELL '72 MAZDA R100, good condition, any reasonable offer excepted. 388-5009.

'64 BUICK LE SABRE, 4 DOOR sedan, exceptionally clean, $450. 385-7547, 5 to 7 p.m.

'59 GTO 400 AUTOMATIC, NEW paint, only 47,000 miles, offers. 656-3426.

1966 FORD GALAXIE 500 2-DOOR hardtop, new tires and battery, tested, 383-7644.

'69 CHRYSLER IMPERIAL, trade, terms for $1500. 479-9867.

'57 CHEV 2 DOOR WAGON, offers to $2700. 479-1340.

1971 DATSUN STATION WAGON, $400. 592-2601.

1970 MAZDA 1200, $800. 383-2937.

1971 MAZDA 1200. GOOD CONDItion. Asking $995. 479-7627.

FOR SALE. 1971 DATSUN 1600, $600. 112-743-9007.

150 CARS FOR SALE

HONDA car centre

Why Buy A Used Car???
77 HONDA CIVIC
Sedan
OUR PRICE
$3295
OR
$68 Month
$525 Down
(60 monthly payments include 7 per cent sales tax and interest at 12¾%.)

YATES at QUADRA
386-6707
Dealer Lic. 846A

HONDA car centre

SLASHED

69 CORTINA	$ 197
65 MERCURY Htp.	$ 210
66 CHRYSLER	$ 232
65 AUSTIN 110	$ 287
66 RAMBLER auto	$ 391
67 PONTIAC auto	$ 515
68 CHEV auto	$ 641
68 CHEVY II auto	$ 710
69 CORONET auto	$ 737
69 FORD auto	$ 857
70 TOYOTA 4-speed	$ 915
68 CYCLONE auto	$1011
68 BEAUMONT s-w	$1287
73 ASTRE s-w	$1341
74 DART	$2398

Palm Motors
3342 OAK
(Blk. from Douglas off Cloverdale)
386-8385 D-00641A

VAN ISLE auto&cycle

'72 VOLKSWAGEN
Beetle, AM-FM radio
Very nice $1,695

'71 DATSUN 510
Radio, good running condition, $895.
628 Alpha St. 386-8848
D. L. 01156 A

75 HONDA CIVIC
Maroon in colour with 4 speed transmission. Nice economical unit. Ask personally for MARTIN CUMMINGS at EMPRESS PONTIAC BUICK GMC LTD., 382-7121, or res. 477-8475. Dealer Lic. D01227A.

MUST SELL 1973 GRAND PRIX, immaculate condition, 26,000 miles, ps pb, windows, locks, trunk and seat, tilt steering wheel, AM stereo tapedeck, bucket seats and console. White with white interior, vinyl roof and radial tires. Best offer by 9:00 p.m. Saturday evening takes car. Phone between 6 and 9 p.m. 477-3748.

EYE CATCHER WITH POWER. 1958 Pontiac 2 door hardtop, 409 c.i. engine, mag wheels, wide oval tires, radio, FM tape deck, air shocks, new upholstery, top condition. $4,100. See at 2895 Glen Lake Rd. or phone 478-8623.

1964 IMPALA SS, V-8 AUTOMATic, power steering, power brakes, radio, beautiful condition, $1100. 656-5682.

1970 MACH 1 351 CL. S. NEW RAdials, high mileage, runs good. $1800 firm. 112-743-9354 before 6 p.m.

1972 MAXDA 1200
Excellent condition, economical, must see. $1,500 or offers. 598-7566.

'71 MUSTANG GT, V-8 AUTOMATic. Buckets seats, tape deck and more. $3600. Call 478-7198 after 5:30.

'65 DODGE POLARA AUTOMATic. Power brakes, power steering. Reconditioned engine, $500. 479-2957.

1973 OLDS CUTLESS SUPREME, 2 door, vinyl roof, power steering, power brakes, excellent condition. 382-8667.

66 METEOR, NICE 4-DOOR sedan, automatic, PS, PB, $685. 383-2992.

66 BUICK RIVIERA
V8 automatic, AM-FM, 8 track, tilt wheel, all power, tinted glass, etc. $1600. 384-8665.

1963 PONTIAC TESTED, RELIable transportation. Phone after 6. 383-6813.

'69 DATSUN 510, 4-DR, 4-SPEED, city tested, new tires, brakes, clutch. $500. Firm. 474-1310.

1970 FORD GALAXY 500, 4 DOOR, V-8 automatic, power steering, 64,000 miles, $1350. 479-1202.

1976 MERC MONARCH 4-DOOR, V-8 automatic, cassette tape deck, $5000. 642-3380.

'73 PINTO SQUIRE WAGON, $1700, needs rear bumper and oil pump. 384-9816.

'73 DATSUN 1200 FASTBACK, EXcellent condition, 33,000 miles, extras, $1,900. 477-3200.

MUST SACRIFICE. 1972 CHEvelle Malibu, very good condition, 384-2845, 382-2446.

'68 OLDS BELMONT 88 4 DOOR hardtop, power steering, power brakes, asking $1000. 385-4045.

'71 CHARGER SE, 383 MAGNUM, headers, mags, good condition, offers. 384-3708 after 5 p.m.

1963 VALIANT 2 DOOR HARDtop 6 cylinder, automatic, good running condition. $200. 595-2878.

'72 PONTIAC VENTURA II, MINT condition, 6 steel radials. $2,850. 478-4981 after 6 p.m.

'66 CHEVY NOVA, GOOD CONDItion, rebuilt 194 engine, radio, offers to $950, 479-4644.

'65 FORD FAIRLANE WAGON, $125. 382-0694.

1971 LINCOLN MARK III, LOW mileage, $4200. Phone 598-4367.

1974 GREMLIN X, V-8, 3 SPEED, must sell, $2200. 384-3604.

64 VALIANT, NOW IN USE, needs some work. 385-2194.

'71 OLDS, 442, W30 MODEL, some front-end damage. 479-0897.

'68 AUSTIN MINI, $350. GOOD running order. 386-3005.

150 CARS FOR SALE

Cornell
CHEV/OLDS
Cadillac
CHEVROLET TRUCKS
Sales/Service 385-5777

OPEN TIL 9 P.M.

BAG A PRIZE DEAL

If you're hunting for the best car deal around, turn your sights on

CORNELL CHEV OLDS

We got the high inventory and the low price to put you right on target for a PRIZE-WINNING DEAL!

76 CAMARO V-8, auto., radio, power steering, power brakes, power windows. $5995

76 CHEVELLE CLASSIC 4-Dr., V-8, auto., radio, power steering power brakes. $4795

76 NOVA 4-Dr. V-6 auto., radio, power steering, power brakes. $4195

76 CHEVETTE $3995

76 CHEV IMPALA 4-Dr., V-8, auto., radio, power steering, power brakes. $4995

76 C CHEVELLE CLASSIC 2-Dr., V-8, auto., radio, power steering, power brakes. $4895

76 BUICK CENTURY Free Spirit. V-8, auto., radio, power steering, power brakes. $4895

76 BUICK CENTURY Free Spirit. V-8, auto., radio, power steering, power brakes, power windows. $6696

76 CAPRICE CLASSIC 4-Dr. Full power equipped. Air. $7695

75 MATADOR 2-Dr. HT. V-8, full power equipped. $5195

75 VEGA HB. auto., radio, elec. defog. $3495

75 FIAT 128, 2-Dr. 4-speed. $3495

75 CHEVELLE 2-Dr. V-8, auto., radio, power steering, power brakes. $4195

75 CHEV IMPALA 2-Dr. V-8, HT, auto., radio, power steering, power brakes. $4695

75 TOYOTOA COROLLA 2-Dr., 4-speed, DR. $3095

75 MONTE CARLO V-8, auto., radio, power steering, power brakes, air. $5195

75 CUTLASS 4-Dr. V-8, auto., radio, power steering, power brakes. $4495

75 CUTLASS 4-Dr. V-8, auto., radio, power steering, power brakes. $4495

75 NOVA 2-Dr. V-6, auto., radio, power steering. $3895

74 DODGE CORONET Stn. Wgn., V-8, auto., radio, brakes $3495

74 DODGE CORONET Stn. Wgn., V-8, auto., radio, power steering, power brakes. $3495

74 AUSTIN MARINA 2-Dr. 4-speed, radio. $2995

74 FORD CUSTOM Stn. Wgn., V-8, auto., radio, power steering, power brakes. $3495

74 IMPALA CAPRICE 4-Dr., HT, full power equipped, air. $4495

CORNELL
CHEV-OLDS LTD.
3050 Douglas—385-5777
Dealer Licence D-00681A

150 CARS FOR SALE

Cornell
CHEV/OLDS
Cadillac
CHEVROLET TRUCKS
Sales/Service 385-5777

OPEN TIL 9 P.M.

BAG A PRIZE DEAL

If you're hunting for the best car deal around, turn your sights on

CORNELL CHEV OLDS

We got the high inventory and the low price to put you right on target for a PRIZE-WINNING DEAL!

74 PONTIAC LEMANS 4-Dr. V-8, auto., radio, power steering, power brakes, $3495

74 DATSUN B210 4-speed, radio. $2495

74 VEGA ESTATE WAGON auto., radio. $2850

74 MONTE CARLO Landau. Full power equipped, air. $4695

74 BUICK CENTURY Luxus 2-Dr., V-8, auto., radio, power steering, power brakes, air. $3895

74 OLDS. CUSTOM CRUISER Wagno. Full power equipped, air. $4650

74 COMET 2-Dr. V-6, auto., $3495

TOYOTA CELICA, auto., radio. $2995

73 OLDS ROYALE 2-Dr. HT V-8, auto., radio, power steering, power brakes. $3695

73 TOYOTA CORONA 4-Dr. auto, radio. $2395

72 VOLKS 4-speed, radio $1995

71 BUICK ESTATE Wgn., 9 pass. $2495

71 PINTO 2-Dr. 4-speed, auto., radio. $1895

70 METEOR 4-Dr. HT V-8, auto., radio, power steering, power brakes. $2195

70 CHEVROLET 4-Dr., V-8, auto., radio, power steering, power brakes. $1895

70 TOYOTA 2-Dr. 1200 4-speed, radio. $1195

70 METEOR Stn. Wgn. V-8 auto. radio, power steering, power brakes. $2495

69 TORINO GT. V-8, auto., radio, power steering. $1895

74 FORD EXPLORER radio, power steering, power brakes. $4995

74 FORD F250 Pickup, V-8, auto., radio. $3895

76 CHEV. ¾-ton, Pickup, V-8, full power equipped, air, camper special. $6995

76 CHEV. ½-ton, pickup, V-8, auto., radio, power steering, power brakes. $5995

76 GMC SIERRA GRANDE 4x4. Full power equipped. $6695

CORNELL
CHEV OLDS LTD.
3050 Douglas — 385-5777
Dealer Licence D-00681A

150 CARS FOR SALE

McCallum DATSUN VOLVO
McCallum Motors Ltd.

VOLVO VOLVO VOLVO
TOP QUALITY TRADE-INS!
BCAA TESTED

75 VOLVO 245 DL, station wagon. 4-speed, power steering, power brakes, radio. Maroon. $5995.

75 VOLVO 244 DL, 4-door, 4 speed, overdrive, air conditioning, radio. Light green. $5895

73 VOLVO 145 station wagon, fuel injected, 4-speed with radio. Light green. $4495

73 VOLVO 142 Grande Luxe, 2-door. Automatic, radio, leather interior. Tangerine. $4595

73 VOLVO 142, 2-door. Automatic, radio, finished in dark green. $3995

72 VOLVO 145 S.W., auto, radio. Light blue. $3195

ALSO
AN EXCELLENT SELECTION OF IMPORTS AND DOMESTICS!!

DOWNTOWN
1101 YATES AT COOK
382-6122 Dlr. Lic. 00850A

COLWOOD
1835 Island Highway
478-1741 Dlr. Lic. D-00850A

WILLE HAS

65 BARRCUDA must see $1395
68 CAMARO Super Sport $2495
69 MUSTANG Grande $2295
72 GOLD DUSTER auto $2495
73 TOYOTA Coupe. Must see $1995
73 DATSUN 510 Sedan $2195
73 SATELLITE Wgn. $2995
74 MONTCALM wgn. air $3995
74 CHARGER, Real sharp $3895
74 DODGE DART Sport $2995
75 GREMLIN 6 at $2495
75 CORONET 2-dr. H.T., 6 $3995
75 CORONET 4-dr., air cond. $3995
76 DART 6 cyl. At. P.S., P.B. $3995

SEE OUR TRUCK AD CLASS 154 TODAY'S PAPER
Many more to choose from
WILLE MOTORS LTD
Dlr. D-14645
3240 Douglas at Cloverdale
382-2313
OPEN 9 A.M. to 6 P.M.

73 CELICA
A honey of a car! 4 speed, AM-FM radio, and in excellent condition. White with black interior. 46,000 miles. Only $2995. For this and other exceptional buys, please phone FRED MAGUIRE at EMPRESS PONTIAC BUICK GMC LTD., 382-7121. Dealer Lic. D01227A.

REDUCED
73 PINTO SQUIRE wagon, 4-speed, runs like new. Now $1995.
PAINTER MOTORS LTD.
1513 Quadra at Pandora 385-0122
D-00346A

67 CAMARO SS
396 4-speed, new paint, VERY FAST! Make your offer.
PAINTER MOTORS LTD.
1513 Quadra at Pandora 385-0122
D-00346A

LIMOUSINE, CADILLAC 1968. Rebuilt transmission, immaculate interior. $3100 firm. Phone 479-9415.

1970 FORD MAVERICK, TWO door hard top, 6 cylinder engine, $1495 or best offer takes this week. 595-1121 10 a.m.-5 p.m.

1970 CHEV TOWNSMAN STAtionwagon, good running condition, tested $1100 or nearest offer. 478-4697.

LIKE NEW, 1974 GT—CELICA 5-speed, FM-AM Radio, new tires, console, one owner, tested, $3,000. Phone 598-6541, 595-0402 after 5.

1967 TWO DOOR HARD TOP METeor Montcalm, 1972 GM Firenza both in good condition and low mileage, open to offers. 478-6917.

EXCELLENT GAS SAVE
1972 Plymouth Satellite, 6 cylinder, 4-door, excellent condition. $2495. Phone 478-1522 after 5:00.

STUDENT MUST SELL 1972 Gremlin, 6 standard, reliable, just tested, $1,300 or best offer. 656-3801 or 656-1990.

'62 PLYMOUTH 6 CYLINDER, four-door $200, 595-2189, can be seen at 1524 Gladstone Ave. Back driveway.

1975 FIREBIRD, BRONZE COlour, 350 automatic, radials, radio and 8 track, 7500 miles, asking $5200. 385-0572.

'65 CHEV. IMPALA DELUXE, EXcellent condition. Low mileage. $600. 1429 Grant St.

1965 STATION WAGON, VAUXhall, good running condition. $375. 384-6879.

1972 VEGA STATION WAGON, GT, four-speed, 43,000 miles, and extras. 383-1971.

MUST SELL 1965 BEAUMONT sport deluxe V8 automatic. Best offer. 477-9971.

'64 MERCURY ANNIVERSARY special, 4 door. Tested. Offers to $550. 652-2957.

'69 MAZDA, GOOD SHAPE, RECently rebuilt, $1000. 383-2755.

'72 CORTINA, AUTOMATIC, good condition, $1100. 479-8604.

'75 FIAT STATION WAGON, EXcellent condition. 386-3274.

68 CORTINA 4-DOOR, 85,000 miles, offers. 383-7314.

1972 TOYOTA COROLLA 1600, 41,000 miles, $1850. 382-6603.

'67 GT MUSTANG
Reasonable offers, 386-2072

1969 VW BEETLE, GOOD BODY and paint, best offer. 479-2945.

DUNE BUGGY, METAL BOX, $600. 385-3982, 384-0262.

150 CARS FOR SALE

VICTORIA DODGE CHRYSLER
ON YATES

WE'RS BUSTING AT THE SEAMS
SO
WE'VE INVOICE PRICED ALL OUR UNITS
LOWEST POSSIBLE SELLING PRICE CLEARLY MARKED
Ends Feb. 28

COME IN AND BROWSE AROUND

'76 Acadian Hatchback
'76 D300 Flat Deck
'76 D800 Dump Truck
'76 D700 Dump Truck
'76 D100 Pickup Truck
'76 Chrysler New Yorker
'76 Plymouth Wagon
'76 Dart Custom 4-Dr.
'76 Dart Sport 2-Dr.
'76 Dart Custom 4-Dr.
'76 B100 Customized Van
'76 Chev Monte Carlo
'76 Chrysler Cordoba
'76 Camaro
'76 Camaro
'76 Aspen S.E. 2-Dr.
'76 Dodge D100 ½-Ton

'75 Honda Civic
'75 D200 ¾-Ton Pickup
'75 Buick Century
'75 Pontiac Firebird
'75 Plymouth Wagon
'75 Thunderbird
'75 Firebird
'75 Pontiac Lemans
'75 Cutlass Supreme
'75 Plymouth Gran Fury
'75 Dodge Ramcharger 4x4
'75 Chev Belair 4-Dr. Sedan

'74 Toyota ½-Ton Pickup
'74 Datsun 710 St. Wagon
'74 Mazda RX4 Wagon
'74 Plymouth 4-Dr. X-Police
'74 Plymouth 4-Dr. X-Police
'74 Pontiac Firebird
'74 Lincoln Continental
'74 Toyota Corona Wagon
'74 Dodge D100 Club Cab and Canopy
'73 Plymouth Sebring HT
'73 Monaco 2-Dr. HT
'73 Cortina 2000 L 2-Dr.
'73 Chevrolet Caprice HT
'73 Toyota Corona Wagon
'73 Chevrolet Monte Carlo
'73 Pontiac Le Mans 2-Dr.
'73 Ford Maverick
'73 Toyota Corolla 1600 2-Dr.

'72 Austin Marina 2-Dr.
'72 Mazda 616 2-Dr. Coupe
'72 Plymouth Fury III HT
'72 Chrysler Newport HT
'72 Chrysler Newport Royal

'71 Camaro 2-Dr. HT
'71 VW 411 AT Sunroof
'71 Chevelle Malibu

'70 Chrysler 4-Dr. HT
'70 Volkswagen Beetle
'70 Dodge Polara 4-Dr.

'69 Dodge Monaco 4-Dr. HT
'69 Ford XL 2-Dr. HT
'69 Ford ½-Ton Pickup.

'68 Chrysler Newport 4-Dr.

VICTORIA
DODGE CHRYSLER
819 YATES
Hours Mon.-Fri. 9-9, Sat. 9-6
D.L. No. D00867A
384-8174

1965 CHEV. BELAIRE STATION wagon, V-8, automatic, radio, PS, PB, offers. 652-1893 or 383-9611.

'68 IMPALA, 4-DOOR HARDTOP, 4,000 miles on rebuilt engine, asking $1200. 386-6882, 383-0241.

'70 DATSUN 510, CLEAN, LOW mileage, very reliable, $850. 479-7429.

1955 CHEV 2-DOOR HARDTOP, fair condition, $300 or best offer. 598-2185.

1970 MAZDA 1200, REBUILT motor, just safety tested, $800. 477-2034.

1968 BEAUMONT 4-DOOR STAtion wagon, automatic, good condition, $850 firm, 592-9596.

SHARP CAR, SHARP PRICE. 1974 Mustang II, V-6, automatic, 28,000 miles, $3100. Phone 382-5080.

1971 MARQUIS 2-DOOR HARDtop, V-8 automatic, 429 cu. in. engine, $1700, 477-4016.

'69 AUSTIN 1800, NEW PAINT, good shape, 58,000 miles, $850 or offers, 592-4471.

'71 MAVERICK, MUST SELL, $900, standard, radials, 66,000, 383-6890, 384-2704.

1969 CHEVELLE MALIBU 307, automatic, top condition, $1,495, 384-9933.

1961 2-TONE AUSTIN CAMbridge; standard shift, 4-door sedan, tested, $250. 477-8679.

1973 Mercury Montego wagon village. 50,000 miles. $3,500. 385-6064, 383-4434, 479-6229.

'73 VW STATIONWAGON, FUEL iniected, radial tires, radio, Arctic heater, standard, phone 592-7166.

ECONOMICAL AUSTIN 1800, NOT tested, but moving, so offers. 384-4782.

53 PACKARD CONVERTIBLE, rebuilt motor, all power, good condition. 652-4155.

PRICED FOR QUICK SALE 1965 Ford Fairlane sports coupe, 2-door hard top $395. Phone 388-6543.

1970 MERCEDES 250 COUPE. Electric sunroof, excellent condition throughout, $6900. 658-8188.

'67 CHRYSLER NEWPORT, 2-door, good deal at $500, must be sold. 592-0398.

1976 FIREBIRD ESPRIT, FULLY equipped, low mileage, cost new $7,300. 382-5866 or 477-0320.

'56 BUICK, 2-DOOR HARDTOP, runs well, needs muffler, $125. 474-1693.

'74 PLYMOUTH 21,000 MILES. 477 5612.

1971 PINTO, GOOD CONDITION, must sell, $800 or offer, 477-7034.

65 BEAUMONT, 2-DOOR HARDtop, original, mint. 382-6862.

1969 DATSUN 510, RUNS GOOD, offers. 478-1476.

A-1 1972 R-12 RENAULT, ONLY 19,000 miles, $1650, 384-4442.

TESTED 1968 FORD, 4-DOOR sedan, as is or parts, 478-7932.

150 CARS FOR SALE

Garden City Auto Sales LTD.

WE
REALLY
Come Through for
YOU!

76 PACER
75 COUGAR XR7
74 COUGAR XR7
73 COUGAR
73 T-BIRD
73 COMET GT
73 LEMANS 2 Dr Ht
71 Mustang Grande
71 LEMANS convert
70 MUSTANG
70 SWINGER 340
69 BUICK G.S.
68 DART 2 Dr. Ht.
67 CUTLASS convert
67 DART 4 door

FRANCHISED DEALER
FOR
CENTURION
CITATION
CORSAIR
Motorhomes
BY
BENDIX
ALL SIZES
SEE THESE FINE UNITS TODAY AT
2978 Douglas
382-9111
D-001319A

76 Volvo Station Wagon
New car condition with only 9000 miles. Blue in colour. Many options in addition to automatic transmission with overdrive, power steering, power brakes, radio, roof rack etc. A popular size wagon. Won't last long at only $6695. Please contact ERROL RICHARDSON at EMPRESS PONTIAC BUICK GMC LTD., 382-7121, or res., 595-7096. Dealer lic. D01227A.

75 FIAT 128
2 door, 4 speed, finished in Mediterranian blue. Only 5800 miles. Call DES BATES at EMPRESS PONTIAC BUICK GMC LTD., 382-7121, or res., 658-5047, Dealer Lic. D01227A.

SIDNEY CAR MART
Shop in Sidney and SAVE!
NEW and USED
Cars — Trucks — Motorcycles and Aircraft
9757 4th St. D.01561A 656-2432

1972 VEGA HATCHBACK, STANdard, 35,000 miles, excellent condition. Must sell, $1,595 or best offer. 656-3260.

1974 VOLKSWAGEN, IMMACUlate condition. 14,500 miles. 474-1514, after 5.

72 DATSUN WAGON, RADIALS, great shape, Economical, tested. $1275. 478-2075.

1975 CHRYSLER CORDOBA fully loaded, days 385-1421 extension 249, evenings 652-3076.

1965 ACADIAN INVADER, 4-door automatic, running condition, $175. 479-9589.

ECONOMICAL TRANSPORtation, 1968 Corrina, new clutch, rings. Tested 1978, $650. 658-5357.

1975 HONDA CIVIC, 11,000 MILES, very good condition, radio. Asking $2,900. 383-0345.

'73 PINTO SQUIRE AUTOMATIC, radio, two mounted snow tires, 19,000 miles, $2500, 478-3860.

MOVING MUST SELL '70 AUSTIN America 1300 automatic 34,500 miles. $995. 592-0323 after 6.

1959 VAUXHALL CRESTA, GOVernment inspection to May, radio, $250. 3046 Valdez Place. 592-0717.

'74 GREMLIN X, V-8, STANdard, 19,000 miles, tested 'til February 78, $2200. 388-4928.

1965 PONTIAC PARISIENNE, tested to '78. New tires. $130. 384-5528 or 385-7804 after 12.

'69 WHITE VAUXHALL, EXcellent running condition, 33,000 miles, $795, 598-6376 evenings.

'65 BEL-AIRE, NEW TRANSMISsion, excellent condition. $695 or offers. 656-2276.

'62 VALIANT STATIONWAGON, $375, '64 Valiant sedan $350, '67 Fiat coupe $450. 383-9744.

1972 VEGA HATCHBACK, REAsonable shape, $850 or offers. 478-1120 between 5-7.

1974 DATSUN 610, STATIONwagon, 34,000 miles, like new 595-4764.

1971 VW 411, AUTOMATIC, NEW transmission, 31,000 miles, $2,300. 384-7398 evenings.

1967 VW GREEN BEETLE, GOOD condition, most reliable, $950. Please phone 598-3188.

'64 VAUXHALL VICTOR DE luxe, 69,000, needs some work, offers. Phone between 6-7, 384-4859.

'68 VW BEETLE NEW PAINT and motor must be sold, $1075 or offers. 652-5852.

'72 VEGA WAGON, EXCELLENT condition, low mileage must sell, $1795, phone 652 2254 evenings.

1970 MAVERICK, AUTOMATIC, 57,000 original miles, body needs work, $500. 385-6077 after 6.

1975 GRENADA, 4 DOOR, 30,000 miles, one owner, $4,150. Silver. Call 595-0134.

1975 MONTE CARLO, 9,000 miles, fully equipped, like new $4950. 479-5617.

1974 PINTO STATIONWAGON, automatic, 17,000 miles, good condition. $2,650. Phone 383-7828.

1970 CHEV TOWNSMAN, 327, power steering, tested, $1100 or nearest offer. 478-4047

'73 CAMARO LT, MINT CONDItion, sacrifice at $3,650 if sold before insurance renewal. 383-9179.

1974 FIAT 124 SPECIAL, LOW mileage, top condition. Any reasonable offer. 595-1524.

1966 VOLKSWAGEN KARMAN Ghia good condition only 49,000 miles first $1295 takes. 479-5865.

'73 FORD TORINO WAGON, roofrack, radio, PS, PB, $2900. 385-2976.

'56 BUICK SPECIAL, $250. OR best offers, 642-3560.

1970 1500 MAZDA. $795 OR offer. 477-2137.

1967 FORD ANGLIA. 598-6424 after 5.

1964 VOLKSWAGEN BUG, almost tested. As is, $250. 592-9541.

1970 CHEV IMPALA, GOOD working order, $350. 656-1451.

RX2 COUPE, 28,000 MILES, good condition, $1995. 478-9387.

1972 LEMANS PONTIAC IN EXcellent condition. 382-5769.

1968 TOYOTA COROLLA, GOOD transportation, $550. 478-0274.

1964 COMET CALIENTE, GOOD condition, best offer. 385-3852.

1968 CORTINA GT, VERY GOOD condition, $950. 385-0103.

CHARGER, 440 ENGINE T.T. low miles, $4500. 386-7397 after 5.

150 CARS FOR SALE

PLIMLEY
BRITISH LEYLAND
1010 Yates
382-9121

75 TRIUMPH TR6
Royal Blue with white pinstriping, powder blue interior, low mileage, mint condition.
$5495

75 BUICK Skylark
2-door coupe, standard, silver metallic, low mileage, hatchback, as new.
$3695

74 DATSUN 710
2-door coupé, standard, low mileage, AM radio, mag wheels, powder blue, pinstriping, white interior, immaculate.
$3195

76 Dodge Aspen	$4495
75 M.G.B.	$4595
74 Audi 100	$4295
74 VW Super Beetle	$2495
74 AMC Jeep 4x4	$4295
73 Marina 2-Dr.	$1895
72 CORTINA	$1895
71 Toyota Corolla	$1495
70 Datsun 510	$1295
68 Triumph Spitfire	$1295

OPEN 9 am to 9 pm
Dealer Licence 572A

PLIMLEY
BRITISH LEYLAND
1010 Yates
382-9121



Millstream
CHEVROLET

75 DATSUN Sportruck, 4 speed. Finished in yellow.
$2995

75 VENTURA 4 door, 6 automatic, power steering, radio. Finished in green.
$2795

73 CUTLASS S, V-8 automatic, power steering, power brakes, radio. Finished in blue with white top. $2795

72 CELICA ST, 4-speed, A M - F M Radio, mags. Finished in dark blue. $2795

Millstream Chevrolet Ltd.
1730 Island Highway
474-1211
Dealer Lic. D 01384A

HONDA ODYSSEY
250 cc 4-Wheel
Mini DUNE BUGGY
$1569 at
MULLINS MARINE SALES LTD.
382-1928 382-4515
925 Yates St. DL00365A
or
COLWOOD HONDA

150 CARS FOR SALE

METRO HONDA

77 HONDA CIVIC

From

$3295

All makes, models, and colours!
PARTS & SERVICE

-$-

CHECK AND COMPARE $ BEFORE YOU BUY

-$-

SPECIAL!

73 CHEV BEL AIR station wagon. 9-passenger model with low mileage. Loaded!
$3295

74 Pinto wgnu., A.T.	Offers
72 Capri	$2695
72 Austin Mini	Offers
72 Ventura 4-dr.	Offers
69 Mustang	Offers
74 Astre H-B	$2695
72 Ford van	$1995
73 Dart '340'	Offers
71 Pinto, aut.	Offers
75 Mustang Ghia	$4995
76 Pacer 'X'	Offers
75 Celica GT	Offers
67 VW	Offers
69 Envoy	$495
73 Capri V6	Offers
73 Maverick	$2995
70 Cutlass 'S'	Offers
71 Volvo 142S	$2995

Spring Special!
75 Corvette Roadster

NO DOWN PAYMENT!
100% Bank Financing At 12¾% O.A.C.
INCLUDING '77 INSURANCE!

CALL NOW! 388-6921

Open
9 a.m. - 9 p.m.

METRO HONDA
2151 Blanshard
Next to the Arena
Dealer Lic. D.01627A

METRO HONDA

B. MADSEN

MOTORS LTD.

76 GRANADA Sedan, V8 auto., p.s., p.b.	$4950
75 VALIANT 6 auto., p.s.	$3495
74 Maverick 6 auto., p.s.	$2995
74 CHEV 9 pass. wagon	$3850
74 HORNET 6 auto.	$2395
72 TOYOTA 1600 4 spd.	$1595
72 PINTO S.W. auto.	$1695
71 TRIUMPH GT6+	$1995
70 VW Super Beetle	$1395
69 GALAXIE 2-dr. Htp., V-8 auto., p.s., p.b.	$1295
69 SCOUT 4-cyl. auto.	$ 995
69 TOYOTA 1900 sedan auto.	$1095

2691 Sooke Rd. 478-5011
In Glen Lake D.L. 00569A

75 CORONA SR5

The larger TOYOTA! Very clean with 17,000 miles. Beautiful interior with 5 speed sport shift. Priced right! For further details, contact,
ALAN SHEARNE
personally, at EMPRESS PONTIAC BUICK GMC LTD., 382-7121, Dealer Lic. D01227A.

65 BUICK SKYLARK, 2 DOOR automatic, excellent condition, very reliable, owner must sell, open to offers, see Robert, Cherry Bank Hotel, apt 10 anytime.

1965 CHEV IMPALA, 4 DOOR hardtop, 283, automatic, $500, 652-1578.

1971 MAZDA 1300, 4 DOOR sedan, good condition, snow tires radials, full price $700. 598-3090.

1970 AUSTIN 1800. VERY GOOD condition, must sell. Offers. 598-2479.

1972 EL CAMINO IMMACULATE, 350, 4 barrel, power steering, power brakes, automatic. 382-6676.

1967 FORD LTD., 2 DOOR HARDTOP, excellent condition, asking $1100. Phone 479-8103.

1965 DATSUN. EXCELLENT mileage, good mechanically, tested. $250. Messages 477-1126.

1968 MERCURY PARKLANE TWO door hardtop, automatic, needs brakes, offers. 477-4101.

75 VW BEETLE, THIS CAR IS brand new, 12,000 miles, first $1000 takes. 656-6329.

73 COROLLA 1600, 5 SPEED, $2000; 65 mustang, $425. Offers. 595-8674.

74 CELICA, AM-FM, CLOCK, new radials, undercoated, $2995. 385-0438.

1973 PLYMOUTH V8 AIR CONDITIONED, excellent condition. 385-7380.

69 VOLKSWAGEN BEETLE DELUXE, radials, snow tires, one owner. 478-6509.

'69 MUSTANG MARK I, 428 CJ, four-speed, headers. 477-8763.

1966 MUSTANG, 6 AUTOMATIC, $975. Phone 595-1784, after 6 p.m.

150 CARS FOR SALE

ENSIGN CHRYSLER PLYMOUTH

ENSIGN'S CARS ARE CHECKED BY CAR CLINICS DIAGNOSTIC CENTRE

Gov't Inspected

2-YEAR WRITTEN WARRANTY

No Down Payment 100% Bank Financing

Including 1977 Insurance

76 Toyota Corona S.W.	
75 Plymouth Duster	
76 Nova Cabriolet	
76 Ford Granada	
76 Fury S.W.	
76 Mustangs II	
74 AMC Gremlin	
72 Dodge Polara	
74 Valiant	
76 Dodge Colt	
74 Ford Custom 500	
76 Chevy Vega S.W.	
76 Chevy Monza	
75 Mustang II	
75 Plymouth Fury S.W.	
72 Datsun	
73 Meteor Montcalm	
71 Plymouth Cricket	
73 Plymouth Satellite	
76 Chrysler Newport	
73 Mercury Capri	
75 Chevy Vega s.w.	
70 Firebird	
72 Renault TL16	
73 Ford Mustang	
74 Toyota Mk II s.w.	
70 Chrysler Newport	
75 Dodge Monaco	
76 Valiant Duster	
75 Meteor Rideau S-W	
73 AMC Hornet	
74 Ford Ranchero	
72 VW 411	
75 Chevrolet Nova	
75 Chrysler Cordoba	
74 Ford Torino S.W.	
75 Honda Civic	
73 Datsun 610	
72 Chrysler Newport	
76 Valiant	
71 Austin America	
75 Ford Torino S.W.	
76 Volare S.W.	
75 Plymouth Gran Fury	
76 Chrysler Cordoba	
74 Ford Gran Torino	
73 AMC Matador	
73 Valiant	
74 Malibu Classic	
74 Mercury Comet	
76 Datsun B210	
72 Ford Cortina	
67 Valiant V200	

PLUS MANY MANY MORE!

ENSIGN

Chrysler-Plymouth Ltd.
DOWNTOWN YATES AT COOK
Dealer licence number D495A
386-2411
Open Weekdays Till 9:00

'65 COMET CALIENTE, 289, automatic, cromies, and radials. Offers. 383-1394.

150 CARS FOR SALE

VOLVO SALE PRICES

!BRAND NEW!

$6785
$6785
$6785

NEW 76 VOLVOS

—4-door sedan with automatic plus PS

—4-door sedan with overdrive plus PS

—5-door wagon, 4 speed.

YOUR CHOICE AT $6785

BANK OF B.C. FINANCING

These prices in effect Only While Volvo Canada and Dealer Supplies Last.

All Canada Award Winning Service
And
Higher Trade-In Allowances

Buy Your New Volvo At The Current Low B.C. Prices From

Brian Holley VOLVO

3319 Douglas St.
3 Blocks North of Mayfair
Dealer Licence 00903A

384-1161

HORWOOD MAZDA

MAZDA 1300 $2895

4 Dr. Sedan
6 mos. 6,000 mi, power train warranty.

75 VW, 15,000 mi.	$2995
74 ASTRE panel, auto.	$2395
74 FIAT 128	$2195
72 MAZDA 616 cpe, auto.	$2395
71 VW 411	$1795
70 CUTLASS 2 dr., H.T.	$2395
69 RAMBLER S.W. auto.	$1195
69 MAZDA 1200 cpe.	$1295
68 TOYOTA Corolla	$ 895
68 REBEL auto.	$ 695

TRUCKS

77 GMC SIERRA 15 PU, 5,000 mi. auto., P.S., P.B.	$5995
76 DATSUN long box PU and camper	$5995
74 FORD ½ ton, 23,000 mi. auto., P.S., P.B.	$3895
74 TOYOTA long box PU	$3295

810 Johnson at Blanshard
385-1451
Dealer Licence D-00803A

'67 BEAUMONT 327, 2-DOOR hardtop; headers, new exhaust, paint and tires. $1,195. '68 Torino 390, 2-door hardtop, $895. Two '56 Ford Stock Cars, race ready $450 and $110. 479-1460.

71 CHARGER RT, HIGH-PERformance 440, Holley, Eldebrock, headers, CDI, etc, deluxe interior, radials, tape, $2895 or offers. 386-7202.

1973 TOYOTA 1600

4-speed, radio, tape deck, radial tires, white with blue interior, 41,000 miles, $1850. 478-7503.

1971 TOYOTA CORONA MARK II, 4-door, radio. Four-speed manual, reasonable condition. Requires new tires, tested. Asking only $950. Call 592-9541.

'75 MAZDA 808 WAGON, STANdard engine, Michelin SB radials, roof rack, radio, hitch, less than 10,000 miles, best offer over $3000. 479-7035.

MUST BE SEEN, 1974 JAVELIN 401, automatic, PS, PB, ET mags, new tires, needs front brakes and wheel alignment. Otherwise a-one condition. $2,800; 658-8404.

MOVING — MUST SELL 1966 Comet 2 door, 3 speed standard, air shocks, 2 mags, new battery, no rust, needs little work. $335. Hat. 595-1281.

1953-1976 CARS FOR SALE. WE save you time and inconvenience when you're looking for or selling a car. Dave's Car Listing Service, 383-1953.

TRAVELLING, MUST SELL BY Saturday, 1976 Camaro LT, Black 350, 4 speed, spoilers. $5295. 598-8460.

LEAVING PROVINCE, MUST sell, 1966 Dodge convertible, $375 or best offer, in good shape. Phone 383-2501.

1970 FORD CUSTOM, 2 DOOR hardtop, body new condition. Has to be seen to be appreciated. Asking $1500. 743-2785.

1969 VOLSWAGEN BUG WHEELS, header, tuneup, new electrical, good body and paint and more, best offer. 479-2945.

MUST SELL '72 VEGA WAGON, four speed, 32,000 miles, excellent condition, offers to $2000. 385-3982, 384-0262.

'75 VEGA HATCHBACK, WHITE and black, has everything, $500 under dealer price. See '81 4511 Cheeseman Rd. Phone 479-4928.

PRESTIGE CAR, '68 LINcoln, four-door hardtop, good shape, Oak Bay Mohawk, 1911 Oak Bay Avenue. 592-3933.

MUST SELL
1973 Datsun 510 two-door sedan. 479-4771.

150 CARS FOR SALE

THREE POINT MOTORS

Mercedes-Benz
DATSUN

76 DATSUN F10 speed transmission	$3,995
76 DODGE ARROW Blue hatchback with automatic, 5,00 miles	$3,995
76 M.G. MIDGET only 8,000 miles	$3,995
76 MAZDA 808 Just over 2,000 miles on this red four-door sedan	$3,995
76 DATSUN B210 Less than 3,000 miles on this little red demo	$3,595
75 AUDI FOX Only 5,000 miles on this automatic station wagon	$5,495
75 DATSUN 710 Four-door sedan with vinyl roof, radio	$3,495
75 MAZDA 808 Only 8,000 miles on this very sharp station wagon	$3,295
75 ASTRE Hatchback, automatic, radio, 22,000 miles	$2,995
74 MAVERICK Coupe with vinyl roof, automatic, power steering	$2,895
74 ASTRE GT This is a beauty!	$2,895
74 TOYOTA Only 47,000 miles on this dark blue two-door	$2,895
74 DATSUN B210 Metallic brown two-door with radio	$2,795
73 TOYOTA 1600 Only 27,000 miles, radial tires, radio	$2,895
73 TOYOTA Red Corona sedan	$2,495
73 VEGA Only 17,000 miles!	$2,495
72 VW 411 Station wagon in very nice condition	$2,995
72 TOYOTA Corona MK II station wagon, automatic	$2,595
72 VEGA Metallic green hatchback, automatic, 26,000 miles	$2,195
72 FIAT Very good value at	$1,995
71 DATSUN 510 Station wagon. Less than 40,000 miles!	$2,295
71 PONTIAC Lemans Sports hardtop. Gold with black vinyl top. Nicely equipped!	$1,795
70 THUNDERBIRD Gleaming yellow with black vinyl roof, 52,000 miles	$3,295
69 FALCON Good, clean sedan, automatic	$1,595
66 BUICK Very clean sedan, automatic, power steering, power brakes, radio	$895

SHOW YOU CARE DRIVE SAFELY

2620 GOV'T AT HILLSIDE 385-6737

Dealer Licence D00740A

76 Buick Century "FREE SPIRIT"

Power steering, power brakes, digital clock and calendar, Pioneer FM and tape deck (cassette), 6,500 miles, CB antennas, tilt steering, power windows, 350 CID 4 bbl. Call BOB FAYLE, (Res.) 598-2756 or STOP IN TO SEE ME at Cornell-Chev-Olds Ltd. 385-5777, 3050 Douglas. D-00681A.

LOOK

75 VW BEETLE. Only 24,000 miles on this one owner, immaculate, little beauty. Custom radio, custom everything! For a good deal, see BILL REYNOLDS at EMPRESS PONTIAC BUICK GMC LTD., 382-7121, or res. 595-0718 — anytime — except during a hockey game! Dealer Lic. D01227A.

1969 FORD MUSTANG FASTBACK GT in A-1 condition, V8, 371, automatic power steering, power brakes, mags, wide ovals, radio, green in colour. Contact Nick Powell c-o McCallum Motors, 382-6122 or 479-8391. DL-D00850A.

1965 MUSTANG, 2 PLUS 2, FASTback, fibreglass tilt off hood, automatic trans, with B and M parts, $2,500 invested in balance and blueprinted, 289 cu. in. asking $1,850. 656-2552.

1969 SWINGER 2-DOOR HARDtop, 273, 4-speed, excellent running condition, headers and pipes $1000, will accept trade plus cash. 479-3576.

IMMACULATE

'71 Malibu, 37,000 miles, two door hard top, power steering, power brakes, excellent tires. $2650. 479-7817 after 6 p.m.

'73 OLDSMOBILE STATIONwagon, custom cruiser, 44,000 miles, fully loaded, mint condition, $4,700, 384-5122.

'65 VALIANT 2 DOOR SEDAN slant 6 standard trans $395. 595-7076 Friday after 5 or Saturdays.

1966 DODGE MONACO, AUTOmatic, 318 cu. in., power brakes, power steering, runs very well, $400. 382-0796.

1972 MG MIDGET, VERY GOOD condition. $1,000 work done, new transmission, extras. $2395 384-8454, 5-7:30 p.m.

1970 MAZDA 1500 4 DOOR sedan, good condition, just tested, radio, casette deck. 950 or offers. 477-5342 evenings and weekends.

1968 CORTINA AUTOMATIC, nearly new tires, roof rack, $600 or best offer. Call after 6 p.m., 598-5580.

1975 HONDA HATCHBACK, headers, radials, excellent condition. 385-3058 after 6.

'64 BUICK SKYLARK, V-8, power steering, clean, $700. 656-5308.

1969 WILDCAT BUICK, VERY good running order, must sell for $500. 474-1485 or 595-8507.

'65 CHEVY II SS 2-DOOR HARDtop, bucket seats, console, automatic, 382-3390.

1971 VOLKSWAGEN, GOOD CONdition, asking $1400. Phone 386-7456 after 5 p.m.

GREAT CONDITION, 64 VOLKSwagen, tested, reasonable price. 595-7091 anytime.

1968 PONTIAC PARISIENNE, AUtomatic, ps, pb, good condition, $1850. 595-4172.

1965 RESTORABLE DATSUN SAloon — Nissan Cedric. Good overall condition. Offers. 384-0929.

71 VW SUPER BEETLE, $1400. Call after 6 p.m. 595-8290.

150 CARS FOR SALE

METRO TOYOTA

1977 Toyota 'CANADIAN' $3298

OVER 150 USED CARS TO CHOOSE FROM!!

73 Mach I	
74 Austin Marina	
72 VW 422	
74 Fiat Wgn.	
70 Sprinter	
75 Suburban wgn.	
76 TR6	
72 Datsun Cpe.	
74 Camaro	
74 El Camino	
73 Sebring	
76 Firebird	
74 Olds 442 Con.	
73 Comet 2-dr.	
67 Chevy II	
73 Vega GT	
74 Corona 2-dr.	
75 Celica A.T.	
74 Celica 4 spd.	
73 Toyta SW	
73 Corolla	
70 Datsun, auto.	
73 Capri	
76 MGB	
66 Toronado	
74 Starsky Hutch	
76 Cobra	
72 Celica	
74 Fiat	
76 Granada Ghia	
75 Granada	
75 Nova 'SS'	
73 Parisienne	
76 Granada	
74 Omega	
75 Buick H/B	
75 Hornet	
74 Z-28	
75 Ford XLT	
72 Ford Van	

NO DOWN PAYMENT
100 per cent Bank Financing at 12¾ per cent
Including '77 INSURANCE!
O.A.C.

AND REMEMBER
NO REASONABLE OFFER REFUSED

Open
9 am.-9 pm.

CALL NOW! 386-3516

Metro Toyota Ltd.
625 Finlayson
Dealer Lic. 00431A

METRO TOYOTA

MUST SELL
'74 Vega NBK, 4 speed, 29,000 miles, in excellent condition, with new paint. Safety inspected, 2 snows, radio, and tape deck. Asking $2,550 or best offer. Phone Ray anytime 383-6419.

1967 MERCURY PARKLANE, AUtomatic, radio, good tires, mechanically A-1, new brakes, reconditioned transmission, interior like new, tested, very clean. $595 Phone 595-6319.

SELLING SECOND CAR, '67 Cuda $1000's invested, bills to prove, Mickey Thompson 50's on 15x10 Panteras, custom paint, shag, buckets, Hurst auto on floor, plus much more, must sell, offers 592-7779.

1969 MERCURY MARQUIS Brougham, power steering, power brakes, tilt wheel, power seat, 429 2-barrel; body, paint and rubber excellent. Asking $995. 385-0177 evenings.

69 CHEVELLE MALIBU TWOdoor hardtop, small V-8, automatic, power steering, power brakes, low mileage, rally wheels, radio, immaculate inside and out, asking $1695. 388-5735.

1962 CORVETTE

All stock, good shape, 327, 4-speed, custom paint — red. Asking $6250, try your offer. 595-6158.

68 FORD GALAXIE, TESTED, new tires, exhaust and brakes, 302, good gas mileage. $950. 382-3398.

1967 CHEVY II, 2-DOOR POST, very low mileage, and clean. 479-1883.

1975 PINTO, GOOD CONDITION, low mileage, $2995. 382-2844.

1976 GRANADA 4-DOOR. Offers. 658-8870.

1973 MAZDA ROTARY, AUTOmatic, radio, $2000. Phone 652-2320.

peter pollen ford

FORD

7 DAY MONEY BACK GUARANTEE

See Our Selection of Over 75 Used Cars & Trucks

PETER POLLEN FORD

YATES AT COOK
384-1144
D 00745A

73 TOYOTA

Coupe with 3 speed transmission. Finished in green with black interior, vinyl roof, radio, etc. For personal service, see JACK YOULDEN at EMPRESS PONTIAC BUICK GMC LTD., 382-7121, or Res., 477-5725. Dealer Lic. D01227A.

1971 TOYOTA COROLLA, 2-DOOR, 4-speed, radio, low mileage, new tires. Asking $1400. Phone 652-2846, after 6:00 p.m.

1973 TOYOTA COROLLA, LOW mileage, top condition, radio, snow tires, extra rims, offers to $2095. 383-4035.

MOVING, MUST SELL, 1976 Ford Granada Ghia, 4-door, V-8, automatic, ps, pb, power windows, in mint condition. Phone 382-2073.

1964 PONTIAC PARISIENNE 2-door, hardtop, V8, auto, reliable transportation, $225. 595-6057, 5-8 p.m.

MUST SELL, '70 MAVERICK, 6-cylinder, automatic, no flaws. Must be sold before the 28th. 595-3603.

'68 PLYMOUTH SPORT SUBURban wagon, 383 motor, excellent running, $750. Before 2:30 p.m., 384-5603.

'60 VAUXHALL, GOOD RUNNING condition; 2 spare tires and extra parts, $250 or closest offer. 384-7696.

1972 DATSUN 2-DOOR 510, NEW motor, real clean and solid, asking $1950; offers. 1145 Lippincott, 478-2583.

1973 FORD STATION WAGON, excellent condition, with air conditioning and many extras, $2950. Phone 656-1714 on weekends.

1974 VEGA STATION WAGON, radio, metallic green, radial tires, 24,000 miles, only $2300 or nearest offer. 479-3507 after 6 p.m.

MUST BE SEEN TO BE APPRECIated, 71 Fiat 850 racer sport, $1900 or nearest offer, good running condition. 478-7536.

'64 MERCURY MONTEREY, body and interior excellent condition, very dependable, needs tires. Offers. 479-3059.

1960 NASH METROPOLITAN 42,000 original miles, just tested, excellent shape, 48 m.p.g. $900. 595-5552.

'74 DATSUN, 610 STATION wagon, automatic transmission, radio, in excellent condition, $3,200. 384-2002.

1973 CORTINA GT 2000, 37,000 miles, radio, new transmission, excellent running order. $1,695. 382-8992.

'68 DATSUN, 4-DOOR, NEW paint, radials, mag wheels, new exhaust, very good condition. Offers on $1100. 479-8951.

WESTERN LISTING SERVICE
'64 Caddy convertible, $500, autos from $500-$7000. We list all makes and models, 592-3060.

'67 PONTIAC, 2 DOOR, HARDtop, 396, posi. Offers. '64 Chrysler, 2-door, convertible, $300. '72 Kawasaki 350, $300. 384-2559.

1971 DATSUN 510 STATIONwagon, mags, extras. 50,000 miles. Best offer to $2,050. 479-1026, 479-7022.

'64 RAMBLER CLASSIC WAGON 6 automatic one owner, very clean, $450. 477-5372.

MUST SELL, '71 MAZDA 1200, 2-door sedan. Phone 478-3789 after 5 p.m.

'71 THUNDERBIRD, GOOD CONdition, offers on $3000. Phone 385-7670 after 4:30 p.m.

1954 CHEV 3-SPEED STANDARD, 6 cylinder, rebuilt engine. Best offer. 479-5398.

1976 Mercury Monarch V6, power steering and brakes 8,900 miles, must sell. 477-7291 Joanne.

'62 VOLKSWAGEN, REBUILT motor, new brakes, needs right front fender, asking $250, 382-8852.

REDUCED FOR QUICK SALE, good value, 1974 Gremlin X many options, $2200, 386 6890 after 6.

1966 CHEVY NOVA 2 DOOR hardtop, running condition. Offers. Phone 383-0064, anytime.

1970 VW BUG DELUXE, GAS heater, radial tires, reconditioned motor, radio, tested, $950, 384-1914.

'69 VW BEETLE, EXCELLENT condition, asking $1600; open to offers. 385-6208.

1964 DATSUN 4-DOOR, CHEAP transportation, mechanically good, reasonable offers. 2408 Millstream.

1973 PONTIAC ASTRE, AUTOmatic, radio, 53,000 miles, $1195. 598-7053.

1970 BOSS 302 MUSTANG ENgine just redone, tires and mags, $4200. 383-9529.

FOR SALE: 1975 XR7 COUGAR, $4700, phone after 5 p.m. 479-2302.

VOLKSWAGEN 64, 1500, $495, 598-3525.

'64 CHRYSLER, CITY TESTED, 652-5766.

'62 BUICK 414 4-BARREL, offers. 383-4068, after 4 p.m.

'74 PINTO, NEW PAINT AND tires, 26,000 miles, $2100. 384-6935.

'62 VAUXHALL ENVOY, RUNS good, tested, offers. 595-6539.

'65 PONTIAC CUSTOM SPORT, hardtop, buckets. $650. 478-9706.

150 CARS FOR SALE

S&H TOYOTA

76 Toyota COROLLA 1200, 2 dr., 4 spd. $2695
75 CELICA GT $4295
76 TOYOTA COROLLA 4-dr., auto., radio. $3695
75 CHRYSLER CORDOBA. Only 8,000 miles. $6195
75 TOYOTA COROLLA S.W. 4 spd. Wood grain panel, 18,000 mi. $3595
74 TOYOTA HILUX PU, auto., bucket seats $2995
73 TORINO GRAN SPORT 351 V-8, 4-spd. AM-FM, tape, power windows, bucket seats, 24,000 mi. $3895
72 TOYOTA HILUX P.U. 4 spd., 26,000 mi. $2295
72 COROLLA 1200, 2 dr., 4 spd. $1895
72 TOYOTA COROLLA 2 dr. auto. $1995
71 TOYOTA COROLLA 2 dr. auto. $1495
73 TOYOTA CORONA 4-dr. sedan, auto., radio, 1 owner $2695
71 MAZDA 2-dr., 4-spd. $1295

Saunders and Hitchman

Sales & Service Ltd.
2040 Cadboro Bay Road
At Fort and Foul Bay
Dealer Lic. 00566A
592-2471

5 ON THE FLOOR!

75 TOYOTA CELICA GT. Finished in red with white stripes. For a good deal on this immaculate, top conditioned car, phone or come in and see CHARLIE PETERSON at EMPRESS PONTIAC BUICK GMC LTD., 382-7121, or res. 592-0458. Dealer Lic. D01227A.

CONVERTIBLE

1967 Ambassador D.P.L., has recently had extensive motor work, very powerful last year American motors made convertibles, will look at all offers. Wanted used Granada, V-8. Any model 477-9113.

1963 CHRYSLER 2-D.R. HARDtop, pushbutton automatic, power brakes, power steering, air conditioning, radio, tape deck, transmission cooler, new radial tires, $2,300. Call after 5 p.m. 598-7168.

ESTATE SALE, 1 OWNER 1974 Toyota Corona station wagon, 4-door, 4-speed standard shift, radio and extras, 28,000 miles. Asking $2800 or nearest offer. Phone 642-5092.

'74 GRAN TORINO BROUGHAM, 351 V-8, power steering, power brakes, automatic etc. Phone 385-5477 after 6 p.m. and weekends.

SHOWROOM CONDITION, '67 Comet Capri, 28,000 original miles, 289 automatic, power steering, must be seen to be believed. Closest offer to $1700, 384-4746.

ECONOMICALLY IMMACULately, clean 64 VW, stationwagon. New paint, radial tires, fully overhauled, like new for $1100 or offers. 743-9653. Guaranteed good.

1966 PONTIAC GRAND PARIsienne 4-door, hardtop, 1 owner, low mileage, with trailer hitch and snow tires. Hardtop tent trailer will sell separately, 384-0115.

'71 PONTIAC STATION WAGON, automatic, power steering, brakes, electric windows, new battery, new tires, good condition, $1850. 386-1259 for appointment to view.

1976 VOLARE PREMIER STAtion wagon, 8500 miles, under warranty, best offer, 478-0464, after 5 on weekdays.

VW DUNE BUGGY, CONVERTible top, removable doors, roll bars, runs good, tested, closest offer to $1,000, 595-4420.

'68 MUSTANG, AUTOMATIC, power steering, power brakes, excellent condition, best offer. 479-2343.

1975 VALIANT FOUR-DOOR AUtomatic six, power steering, power brakes, vinyl roof, 10,600 miles, like new, $3695. 477-3025.

1961 AUSTIN CAMBRIDGE STAtion wagon, standard, leather interior, good condition $350 or best offer. 383-8573.

2—1975 PLYMOUTH GRAN FURY 9 passenger wagons very low mileage, first class condition. Phone Day 385-6526 after 5, 592-4048

RAMBLER CLASSIC 1966, AUTOmatic, radio, new brakes, new tires, economical $475 or best offer, 386-8781

1972 TOYOTA CORONA MARK II Stationwagon, one owner, near new radials, excellent conditon. $1900. 595-1439.

'73 FIAT 128, 2-DOOR SEDAN, excellent shape, new Michelins, $2250 or closest offer, 656-3674, after 6 p.m.

1969 FURY, 2-DOOR HARDTOP, slant 6, automatic, only $695. 477-0695.

64 IMPALA, REBUILT 327, 3 speed, new paint and rear mags. Phone 595-6140 or 386-2515, Greg.

'67 CUTLASS, '69 CORVAIR Monza, '73 Renault R-17; offers. 479-5453.

1969 FURY 2-DOOR HARDTOP, slant 6 automatic, only $695. 477-0695.

1965 FORD STATION WAGON, 60,000 miles, auto., p.s., p.b., $275, 595-7798.

VOLVO

'71, 144S, one owner, excellent condition. 598-3464.

1964 VOLKSWAGEN STATION wagon, good condition, $400, 384-3935, 385-4807.

MUST SELL '66 GALAXIE 2-door hardtop, 390, power steering, power brakes, offers. 592-7734.

63 CHEV TWO-DOOR HARDTOP, rebuilt motor and transmission, bucket seats, $500 cash, 386-2784.

MUST SELL, 1965 FORD STAtion wagon, $225. 1964 Rambler Classic, $325. 384-6453.

'73 CHEVELLE MALIBU, TWO door, automatic, V-8, good condition, $2295. 479-9802.

1966 VW STATION WAGON RELIable practical transportation, runs well, $450. 478-2284.

MUST SELL 1976 FORD STATION wagon, $225. 1964 Rembler Classic, 5

ONE 1975 FORD LTD LANDEAU, loaded, 21,000 miles. $6,000. One '61 T-BIRD CONVERTIBLE, '61 T-Bird hardtop. Offers, 598-6462.

1969 VOLVO STATION WAGON, good condition, 652-2580.

1973 JAVELIN, 38,000 MILES, $3,000 or best offer, 386-6481.

SACRIFICE, '64 METEOR, TESTed, closest offer to $250, 479-7683.

1966 EPIC, GOOD CONDITION. Offers. See at 330 Irving Rd.

1969 CORTINA 1300, 4-SPEED, good condition, 477-2432.

'69 SPITFIRE, GOOD CONDItion, female driven, 479-5555.

1966 SUNBEAM MINX, $75. 479-9423.

RELIABLE '64 CHEV II, RADIO. 598-1620, 178 Beach Drive.

'67 BUICK, EXCELLENT CONDItion. Offers. 383-2087.

150 CARS FOR SALE

DOUGLA VOLKSWAGEN
PORSCHE
AUDI

YOUR LARGEST VOLKSWAGEN DEALER ON THE ISLAND

THINK SPRING!! THINK CAMPER!!

New '76 Westfalias

(3 ONLY)

USED CAMPERS

76 VW WESTFALIA Deluxe, 2-way electric fridge, Swivel frontseat, sleeps 4 adults, radio and 4-speed. $8495

72 VW WESTFALIA. 4-speed, radio, tapedeck. Recently rebuilt motor and new tires. Very clean! $4895

72 VW CHIMO Camper. 4-speed, radio, 2-way electric fridge and propane stove. $4995

71 VW WESTFALIA. 4-speed, radio, recent motor rebuild. $3995

70 VW Camper, 4-speed. A good conversion! $3195

PREMIUM USED

73 MAZDA 618, 4-door automatic with radio. $2195

72 TOYOTA COROLLA, 4-door, 4-speed with radio. $1895

72 VEGA 4-speed with radio. $1995

71 TOYOTA COROLLA. 4-speed, radio. $995

69 DATSUN '510', 4-speed with radio. $995

68 VIVA Station wagon. 4-speed and radio. $1195

64 COMET CALIENTE, 2-door hardtop. 4 on the floor and very clean! $1495

100 PER CENT FINANCING O.A.C. SCOTIA PLAN

Douglas Volkswagen Ltd.
Porsche - Audi
3329 Douglas Street

388-5466

Dealer Licence 00341A

COMPACT BUICK

1967 4 door, power equipped, very clean, original interior, $1250 Capri Motors D 538A, 555 Hillside 385-3512.

1969 COUGAR, $500. 384-6868.

PINTO PANGRA '74. ONLY ONE in Victoria, 16,000 miles. 383-3592.

151 SPORT, IMPORT CARS

1973 MGB WITH ROLL BAR, summer and winter radials, ski and luggage rack, tonneau, Abarth muffler, good condition. Phone 384-5195 after 5 on weekdays any time weekends.

'68 ALPINE, 41,000 MILES, NEW tires, brakes, muffler, hardtop and tonneau. Excellent condition. $1700 or best offer. 592-1396.

1972 VOLVO STATION WAGON, red, Model 145S, in good clean condition, radio, $3100. 595-0665.

1975 DATSUN 280Z, IMMACUlate condition, 7800 miles, serious buyers only. 598-7919.

1965 MGB, WIRE WHEELS, NEW Michelins, new top, must sell, $700 or best offer. 598-2344.

1970 BOSS 302 MUSTANG, ENgine just redone. Tires and mags, $4200, 383-9529.

1966 VW STATION WAGON RELIable practical transportation, runs well, $450. 478-2284.

1963 JAG XKE ROADSTER. Good condition. Must sell by end of month. 479-9965.

1972 DATSUN 240Z. MAGS, RADIals, quartz lights, mint condition. Only $3500. 477-8430.

1972 BMW 2002. SUNROOF, stereo cassette. Nice. 595-2412 or 384-9473, Trevor.

ONE RENAULT GO TO GO! A 1970 R-16, $995 or a 1971 R-12TL, $700. 384-8691.

'71 FIAT SPYDER, NEW TOP, new radials, good condition, $1500, offers? 479-8084.

'63 SUNBEAM ALPINE. SELL OR trade for Scuba gear or Van. 386-1210.

1970 SPYDER, RADIALS, TAPE deck, recently overhauled, $1650, firm. Phone 598-3183.

MUST SELL. 1965 VOLVO P1800, new paint, new tires, rebuilt engine. $1100 or best offer. 382-4875.

'67 ALFA ROMEO GIULIA Super, Konis, new paint. Asking $2,000. 478-6198 evenings.

'69 VOLVO 2-DOOR STANDARD. Very nice condition, 595-2727.

151 SPORT, IMPORT CARS

1975 SCIRROCO
Silver, black interior.
$3,450

1971 BMW 2002
Nevada gray, brown interior, stereo.
$2,850

1975 LANCIA BETA COUPE
Blue, brown interior, AM-FM radio, low mileage.
$5,750

1972 BMW 2002
Red, black interior, very fast.
$4,400

Capital City Auto Ltd.,
1750 Government St.,
386-7508. DL 00162A.

1968 MERCEDES 4-DOOR SEDAN
A gorgeous 1-owner car. Power steering, power brakes, automatic transmission, electric sunroof. This car is immaculate throughout. Contact Con DePape, Metro Honda 388-6821, or Res. 386-1973, day or night. DL 01627A.

1974 PORSCHE 911

TARGA

Showroom condition with only 11,000 miles. 5-speed, fold-up roof panel, and many other options and extras. Save $8000 on a car as good as new, offers to $16,900. Serious buyers with no trades please, 382-5473.

SEXY

1973 Capri, V-6, 4 speed, sunroof, lots of extras. $2995 or O.B.O. Phone between 9-5 388-6464.

75 Mercedes 300-D

Immaculate throughout, serviced by Mercedes since new. Balance of factory warranty. Gorgeous green with parchment interior. Looks and drives as new. Trades accepted. $13,000. 595-4404 after 6 p.m.

FIAT X19, POP-TOP PORSCHE style. Flying wedge, 1974. Excellent shape, mileage and gas consumption. $3600 or nearest offer. Trade up considered. 592-6324.

ROLLS ROYCE SILVER CLOUD A fast, appreciating automobile, this beautiful car is a joy to see and drive. An excellent investment. 479-7975.

1960 MERCEDES 220 SEDAN, gas powered, 4 speed, radials, silver metallic, exceptional looking, smooth running automobile, $2,100 or best offer. 595-3578.

1972 TR6, LOW MILEAGE (37,000) excellent condition, British racing Green, AM-FM stereo tape deck. A steal for $3650. 386-9585, after 6:00 p.m.

1974 VOLVO 144. EXCEPTIONally clean and well cared for, $3585. Appointment to see 384-1721, 477-0510, Sports Classic Cars, 2825 Bridge, D13451.

RARE 66 DATSUN SPORTS CAR, 1600 c.c. motor excellent running order. Priced for quick sale, $795 or best offer. Phone 478-4248.

1973 TOYOTA ST 4-SPEED transmission, 23,000 miles. Excellent condition $2695. 477-7713 after 6, 658-5685. DL 00647A.

64 MERCEDES BENZ, 220 SB, automatic, AM-FM sw, blaupunkt, excellent condition throughout, $2600. 479-3463 after 5.

PRIVATE SALE: 1976 CORVETTE Stingray, fully equipped, including air. 382-8208 between 10 a.m. and 7 p.m.

69 TRIUMPH SPITFIRE, CUSTom interior and exterior, by E.M.T. $1,600 2575 Sooke Rd., 478-4377.

1975 AUSTIN MINI, MAGS, RADIals, still under warranty, 7600 miles. Phone 382-3291, after 5:30 p.m.

1971 DATSUN 240Z, FOUR SPEED trans., loaded with extras. One owner in superb condition. $4200. 479-8854, 479-2042.

SACRIFICE!

TR7, 14,000 miles, air conditioned, AM-FM. 382-0347.

72 CORVETTE, E

154 TRUCKS, BUSES and VANS

THREE POINT MOTORS
Mercedes-Benz
DATSUN

USED DATSUN PICKUPS

76 $3,795
75 $3,695
74 $2,695
72 $2,495

SHOW YOU CARE
DRIVE SAFELY

2620 GOV'T
AT HILLSIDE
385-6737

Dealer Licence D00740A

76 GMC 4x4 SIERRA GRANDE

1-speed, 350 4 bbl., short box, radio, power steering, power brakes, less than 6,000 miles. Call BOB FAYLE (res.) 598-2756 or 385-5777. Cornell-Chev-Olds Ltd., 3050 Douglas. D-00681A.

76 Chevy Van

LONG WHEEL BASE, V-8 automatic, power steering power brakes, mag wheels, stereo, 17,000 miles. HURRY FOR THIS ONE!
DEPAPE MOTORS LTD.
1407 BROAD ST. 384-8035
D-00264A

67 FORD ECONOLINE 6-CYLINder standard, 3500 miles since factory rebuilt motor, clutch, brakes, front end, carburetor, alternator and voltage regulator replaced, panels and carpeted, with 6 tires, body in excellent condition, over $2300 invested. Offers to $2300. 652-2535.

DODGE CREW CAB, ¾-TON truck, ps, pb, Adventure package, camper 7500 package, dual batteries, heavy duty suspension—air shocks, complete with 11' deluxe Caveman camper, fully self-contained, $11,500 or trade for boat of equal value. 383-6284.

INTERNATIONAL 30,000 GVW, HYDRAULIC ARM LIFT AND WINCH, RACK FOR LOADING, $1200 OR NEAREST OFFER. AUGER EXTRA. CORNER CEDAR HILL CROSSROAD AND BLENKINSOP ROAD. 477-1051.

LATE 1974 TOYOTA LAND cruiser. Immaculate. 22,000 miles, 8000 lbs. winch. Locking hubs, studded tires on rim, radio, undercoating. $4,500. Will accept small car or wagon. Value to $1000 in trade. 477-0406, after 6.

'74 TOYOTA HILUX LONG BOX, AUTO, P.B., step bumper, only 17,000 mi., with bubble window, dab height canopy. Very clean. $3,695. LOGAN'S R.V. SERVICE CENTRE, ph. 384-0213 anytime. D13-458.

'76 FORD CUSTOM, 7,000 LBS. government weight, 4 speed, power steering, power brakes, 360 V-8. Never used for work. Sacrifice price. Phone 652-1201, Evenings, 383-7115 days 8 to 5. Ask for Don.

1969 FORD 1 TON

Dual wheels, excellent condition, also 1968 Ford 1 ton 6 cylinder, offers or trade DI 538A Capri Motors 555 Hillside 385-3512.

EXTREMELY RARE
'55 Chevrolet Cameo pickup. Only 5,000 made, immaculate beyond description, serious inquiries only. 383-7758.

MUST SELL BEFORE END FEB. 1974 customized Dodge van. Loaded with extras, camping, cruising and show. $5800 or offers. 477-8922, 385-0826.

$4495
Black on black, '76 Ford Ranger XLT 4x4, 48,000 miles, Maxi-Trac tires, on white spoke rims. 477-7074.

MUST SELL '66 FORD ¾-TON, excellent running condition, needs paint job; $650 or best offer. 478-0533.

1969 VW WINDOW VAN, GOOD condition, 10,000 miles on new motor; asking $1995. Phone 385-5977.

'60 GMC ½-TON FLAT DECK with large canopy, $500. 595-2189. Can be seen at 1524 Gladstone Ave. Back driveway.

1969 FORD VAN, FULLY CAMperized, 30,000 miles, must be seen to be appreciated, call after 5 p.m. 388-4694.

MUST SELL, '74 TOYOTA LANDcruiser, 10,000 miles, winch and extras. Never used in bush. $5,200 or nearest offer. 477-5743.

1974 GMC VAN, MUST SELL, just tested, camperized and loaded withextras, immaculate, has to be seen, offers on $7250. 479-9875.

'76 FORD ¾ TON CUSTOM camper special. Aut., P.S., P.B., radio. Only 3500 miles, must sell, $5550. 382-7664 or 658-1020.

1968 FORD HEAVY DUTY ½-ton, positraction, window washer, power brakes, new tires, seat belts, $1450. 112-743-5871.

'69 JEEP ¾ TON CREW CAB, V-8, 4-speed, ps, pb, VICTORIA 4-WHEEL DRIVE, 597 Hillside at Rock Bay. D-13531.

1972 DATSUN PICKUP WITH canopy, 1600cc overhead cam engine. Excellent working condition. $1600. 112-743-2342.

74 TOYOTA HILUX LONGBOX, 4 speed, canopy and many extras. $3200. 479-1870.

1968 VOLKSWAGEN VAN, GOOD running order, city tested, must sell. 598-6870.

TRADE, SWAP OR SELL THIS weekend. 1969 Ford F100, $900 or horse car. 652-2140.

FORD CAMPERIZED VAN good shape, reduced to $1,100. 477-3675.

MORE FOR YOUR MONEY, 72 Datsun, 1600 pick-up, $1,250. Jim 592-0283.

1968 FORD PICKUP, SHORT box, lowest offer to $1,000. 112-743-2838.

'76 FORD XLT 4X4 IMMACulate condition, have purchased new truck will sell for $7000. 386-9517.

1964 INTERNATIONAL TRAVELall V-8 automatic good condition. 383-2979 after 5 p.m.

1973 FORD COURIER, 50,000 miles, good mechanically, extra tires, selling cheap. 598-1748.

70 ECONOLINE 200, LOW MILEage, ready for camping, $2,995. Phone 656-3161.

1969 DATSUN PICK-UP WITH canopy, 42,000 miles, $1,300 or best offer. 658-8120.

METRO-INTERNATIONAL STEPVan, 1961, ¾ ton rated, good condition. $800. 384-2531.

1964 DODGE 3-TON FLAT DECK, 14' bed, $2,000 or best offer. View at 2525 Bridge St.

69 GMC HEAVY DUTY HALF ton, V8, 3 speed, new tires, $1400, 642-4561, before 4, 642-3320 nights.

'64 CHEV ½-TON, SHORT BOX, high mileage, runs good. Phone 656-5521 weekdays.

'61 DODGE VAN, NEW CLUTCH, good tires, $300. 477-8612 after 6 p.m.

TOYOTA LANDCRUISER FJ-40, 13,500 miles, $4,987. 658-5639 after 5 p.m.

1960 CHEV. ½ PICKUP, GOOD condition. Asking $700. Offers 385-6208.

1965 MERCURY ½ TON, 4 speed, 352 C.I. with canopy, $675. 478-5783 days.

1971 ECONOLINE WINDOW VAN. Many features. Must sell. Offers. 385-4803.

154 TRUCKS, BUSES and VANS

WILLE Has

66 FORD Homes Wrecker $3495
67 ECONO camperized P.U. $2895
71 GMC camperized van $2295
71 GMC P.U. Full power $2295
71 FORD Homes Wrecker $2295
72 GMC ¾-ton P.U., canopy $2595
73 DATSUN Pickup $2295
73 VANDURA ¾-ton Van $3695
73 DODGE Explorer ¾-ton $4795
74 CHEV Carryvan $4995
74 CHEV. ¾-ton, full power $3795
74 FORD ½-ton 30,000 miles $3495
74 DODGE Kary Van $4695
74 GMC 5-Ton move van $7195
75 DODGE ¾ ton pickup plus
75 Starliner 10½ft. camper $6595
75 DODGE ¾-ton van $4695
75 FORD 4x4, full power $5995
75 DODGE 1-ton Dump $6995
75 DODGE Club Cab $3995
75 DODGE ¾-ton, full power $4295
75 TOYOTA L. box, canopy $3795
76 DODGE Mini Motorhome $11,500
76 VANGUARD 22' MH. $16,950
76 MAXI 15-Pass. Van $7495
77 DODGE Mini Motorhome $8995
77 DODGE Van Conversion $5795

Many more to choose from

WILLE MOTORS LTD.
Dir. D-12645
382-2313
OPEN 9 A.M. to 6 P.M.

B. MADSEN
MOTORS LTD.

74 Ford ½-ton pickup, V-8 auto.
73 Ford ½-ton pickup, V-8 auto.
73 Mazda pickup with canopy.
72 Ford 1 ton C & C.
72 Mazda pickup.
71 Datsun pickup.
71 Dodge pickup, 6 auto.
70 Ranchero, V-8 auto.
69 Scout, 4-cyl. auto.
67 Ford ¾-ton pickup, 4-spd.
64 Ford 1-ton flatdeck.
51 Landrover 4WD.

2691 Sooke Rd. 478-5011
In Glen Lake D.L.00559A

ONLY 8,400 MILES
1976 GMC Jimmy, 4-wheel drive with turbohydromatic transmission. Color silver, with red interior. For personal service phone Charlie Peterson at Empress Pontiac Buick GMC Ltd. 382-7121 or Res. 592-0458. DL00127A.

MUST SEE
'74 GMC ¾-ton, mint condition, custom caper special, dual tanks, 1200 GVW, P.S., B Disc B., Auto., 9.50x16.5 tires, 25,000 miles. Thunderbird canopy, intercome, $4,750. 479-3718.

CAMPER SPECIAL
1975 Chevy 1-ton Silverado, dual wheels, deluxe camper package including dual fuel, dual batteries, air conditioning, etc. 454 Auto, power steering and brakes. 16,000 miles. Immaculate, $6,995. 383-4568.

'74 FORD ¾-TON CAMPER SPEcial, 360 cu. in., 4 speed, power steering, power brakes, air conditioning, two-tone blue, with older 8'6" rebuilt camper, a steal at $4995. Will accept '65-69 Station Wagon as trade-in, 595-8872.

1972 DATSUN PICKUP, 48,000 miles, mechanically A-1, body, O.K., Homebuilt canopy, heavy duty bumper, wide mirrors, radio, $1700. Phone 477-4880, between 5:00-7:00 p.m.

'64 CHEVY HALF-TON PICK-UP with canopy,with 68-250 6-cylinder engine with 50,000 original miles. In good condition. Please phone 383-6401 — if not home, phone 477-3817 and ask for Deb.

1976 JEEP CJ7 RENEGADE
All options, including V-8, quadratrac, 10" rims, carpet, etc. Only 1,500 miles, never off pavement. House purchase forces sale. 382-8410 or 388-6431, local 104.

72 CHEV ½ TON, HEAVY DUTY, V-8 automatic, power steering, power brakes, $2150. 70 GMC ½ ton heavy duty, 350 V-8 automatic, $1650. 69 Chev ½ ton heavy duty, V-8 automatic $1550. 748-8928.

1968 FORD PICKUP, 360 WITH 4 speed trans., posi track, radio, auxiliary tank, dual battery pak, excellent condition. $2000 or best offer. Phone 479-7794.

1975 CHEV., CREW CAB, 12' Honey camper, both units custom built with numerous extras. Luxury camping for $11,000. Phone 595-2656.

1973 ¾-TON ECONOLINE VAN, power, steering, power brakes, automatic, low mileage, excellent condition $3995. 477-7713 after 6, 658-5685.

1976 ¾-TON FORD, 4-SPEED, radio, custom cab, twin tanks, excellent condition, 23,000 miles, $4795. 477-7713 after 6, 658-5685. DL00647A.

MOVING, MUST SELL: 1964 Ford window van, custom finished, new brakes, steering. Asking $600 or best offer. 385-1786 between 4 and 8 p.m.

'75 GMC RALLEY STX VAN, automatic transmission, P.S., P.B., radio, tilt wheel steering, 2 sets of tires and winter treads, 2 extra seats, $6,000. 384-2002.

'74 FORD SUPERVAN, 6, AUTOmatic, fully camperized, custom interior, mags, 110 power, awning, leaving countrym must sell, 384-5658.

'75 FORD VAN CUSTOMIZED double converta-bed, cooler, stereo, teak panelling, Z-beam, Cibie dual batteries and many more extras, $6500. 477-4876.

FOR SALE 1971 WINDOW VAN, in excellent condition, new tires, partially camperized, 6 cylinder, $2500 firm. Phone 595-1548.

USED TRUCKS
Half-ton pickups to tandems
GEORGE ENG TRUCK SALES
2810A Rock Bay Ave. 385-3054

66 Fargo 318 pickup, $1250. Please call 386-8204 after 5 p.m.

70 DODGE ¾-TON PICKUP, ALL heavy duty, 4-speed, $1700 or best offer. 382-6755 between 4 and 6 p.m.

'71 TOYOTA PICKUP AND CANopy both in good shape, $1800. Phone after 6 or weekends 595-4844.

1967 FORD 1 TON PICKUP, 390, 4-speed, heavy duty front and rear springs, $1200 or best offer. 479-9480.

'72 FORD ECONOLINE, 200 Super Van. Tufted finished interior, shag carpet, bed, cooler, sink, $3,100. Phone 658-8040, Grant.

1972 DATSUN 1600 PICKUP, good condition, tested to January 1978, $1,850, 595-4374, 384-5182 after 5 p.m.

'59 THAMES VAN, CAMperized, 39,000 original miles, new clutch, muffler, tested. Very good shape. 386-9851.

1970 FORD V-8 VAN, LOW MILEage, customized, camperized, mags, radials, pipes. Offers. Phone 385-7374.

1976 DODGE TRADESMAN VAN, 6-cylinder standard, Black with chrome spoke mags, low mileage, $5,000. 385-5159.

'69 FORD TWO - TON TRUCK with wooden camper. $600 or best offer. 385-2549, mornings or evenings.

'74 FORD VAN E200, 302 AUTOmatic, 23,000 miles, asking $3800. Phone 595-7614.

'67 CHEV HANDY VAN, GOOD shape. Open to offers. 479-9521.

'73 CAMPER SPECIAL, PS, PB, 28,000 miles 479-2583.

CUSTOM '74 JEEP RENEGADE for $4,200, or best offers. 642-3560.

66 FORD HALF-TON, V-8 STANdard, excellent shape. 478-4885.

'76 TOYOTA LONG BOX, EXcellent shape $3795. 386-6517.

1956 MERCURY 100 TRUCK, CUSton cab. $600 offers. 383-3478.

'71 TOYOTA PICKUP, EXcellent running condition, 382-6716.

'69 FORD ½-TON PICKUP WITH canopy, $1800 or offers. 385-2947.

'72 GMC SUBURBAN, $2500 OR best offer. 595-1026.

BLUE '74 JEEP CJ5, 304 V8. Warn hubs. 478-5898.

'76 FORD COURIER, EXcellent condition. 386-3274.

'62 GMC ½ TON. TESTED, RUNS well. 477-2886.

64 FORD VAN, 289, 8-TRACK AND CB radio. 384-2509 Hans.

1960 LAND ROVER 4X4 PICKUP, $1100. 478-2015.

1971 DATSUN PICKUP. BEST offer to $1,300, tested. 478-4047.

154 TRUCKS, BUSES and VANS

ENSIGN
Dodge TRUCKS
AND
RECREATION VEHICLE CENTRE

QUADRA
AT
CALEDONIA

QUALITY USED TRUCKS

72 TOYOTA Pick-up
$1991

$73 for 36 Months

73 DODGE Kary Van
$3993
$116 for 48 Months

74 TOYOTA Landcruiser
$4494
$130 for 48 Months

Payments inc. 7% Sales Tax and Bank Int. O.A.C.z

OVER 30 MORE TO CHOOSE FROM

SEE THE TRUCK SPECIALISTS AT

ENSIGN
DODGE TRUCK CENTRE
QUADRA
at
CALEDONIA
386-2411

Ask for Truck Sales
Dealer Licence D-495B

ARTS CAR SALES
Now at 642 Burnside E.
DL00286A

383-8302
73 DATSUN ½ ton $1995
71 EL CAMINO $2995
71 CHEV ¾ ton $2295
71 DODGE ½ ton $1495
71 VOLKSWAGEN van $1295
65 FORD Van $ 650
66 CHEV ½ ton $ 495
62 CHEV ½ ton $ 395

SURPLUS TRUCKS
1976 Econoline F-100, low mileage, radio, 6 cylinder engine, $3900; 1957 Chev. tilt cab tank truck, 1850 gallon tank, 327 engine, 5 and 2 trans., 900x20 tires, excellent shape, $6000; 1963 Chev tilt cab and chassis, 6-cylinder engine, 5 and 2 trans., good shape, $2000. Can be seen Victoria Van and Storage, 517 Esquimalt Road. 384-4118.

A-1 CONDITION
1973 Ford F250 ¾-ton camper special. 360 four-speed, power steering, power brakes, dual tanks, radio and four brand new tires, low mileage, tested. $3600. 479-9214.

1974 GMC ¾-TON VAN, NEW paint job, with front spoiler, flares, 29,000 miles, automatic trans, 350 engine, power steering and brakes, phone 384-3288.

1970 FORD F350, PARCEL OR furniture van. On duals, 12 ft. box with fiberglass daylight roof, new tires, in beautiful condition. $2975. Mill Bay, 743-9362.

73 FORD F250 4x4
260 four speed, burned valve otherwise clean and mechanically sound, offers. 386-7063.

1966 CHEV HALF TON WITH camper, 283 V8 automatic tape deck and radials. Asking $1350. 652-2417.

'67 JEEP COMMANDO, LONG box, 4x4, great condition, may accept cheap car in trade. $2695. 598-3064.

1966 FORD FOUR-DOOR WAGON, very clean, 65,000 miles. $1,395. Can be seen at 2109 Neil Street, 598-6885.

MUST SELL, THIS WEEK, 69 F100 tested, good running order, best offer, 385-6301.

1974 CHEVROLET ½ TON, 350, automatic transmission, power steering, power brakes. 384-2430.

'73 GMC HEAVY DUTY ½ TON, radials, super custom. Asking $3500. 574-1334.

1973 FORD XLT ½-TON, DUAL tanks, radial tires, radio. $3300 or any reasonable offer. 753-2785.

1971 CHEV ½-TON, V-8 STANdard, excellent condition, $2250. 382-4484.

FOR SALE: 1975 CHEVY VAN, owner customized, 24,000 miles. 477-2040.

1970 DATSUN 1600CC, 37,000 miles on 72 motor, best offer takes. 386-2765.

'72 GMC SIERRA GRANDE ¾-ton, camper special, loaded, $3,995. 658-1140.

MUST BE SEEN, 74 COURIER, 17,000 miles, canopy, $2800. 658-8210.

1974 FORD F250 4X4 360 4 speed. Power steering, power brakes. 479-6127.

1974 DODGE AVENGER V8 AUtomatic. Power steering, power brakes. 385-7380.

1968 FORD ¾ TON FLAT DECK (raises). Excellent condition. $1400. 642-5134.

1970 GMC AUTOMATIC, pipes. Offers. Phone

1976 DODGE VAN, 10,000 MILES, long ice box, 6 cylinder automatic. $4900. 477-7422.

1964 G.M.C. ONE TON STEEL flat deck with hoist, 292-6, duals. $2750. 642-3360.

1976 FORD F100 EXPLORER super cab, like new, customized interior. 479-7365.

1958 FORD ½ TON, SECOND owner. Rebuilt engine and transmission. 5800. Phone 478-9283.

1975 DODGE 15-PASSENGER van, $4900. Phone 388-7874, 9 a.m. to 5 p.m.

1970 FORD ECONOLINE, 6-CYLinder, automatic, excellent motor, carpeted, paneled, $1,975. 474-1456.

1966 CHEV VAN, TRADE/SELL, syncro, rebuilt, camperized, 386-1863.

1968 GMC ½ TON, STANDARD. A-one condition. 479-1883.

1965 FORD 1-TON, STAKE SIDE dual wheels. Hoist. 384-1445.

BRONCO, 1973, SPORT 4 WHEEL drive. $4200. 652-1578.

1964 LANDROVER, 109" 4X4, 2-door, $1,500. 385-0329.

1962 FORD ¾-TON, STEP SIDE, low mileage, 6 cyl. 4 spd. 748-1878.

'56 FARGO PICKUP. OPEN TO offers. 656-5308.

'74 BLAZER, LOADED, $5500 firm. 385-7682.

MUST SELL BY WEEKEND: 1970 Ford ½, V-8. 384-7255.

1970 HALF-TON FORD RANGER, 302 3-speed, radio. Phone 477-4510.

'64 GMC PANEL. OFFERS. NO. 2-1349 Grant St.

'67 FORD, NEAREST OFFER TO $1300. 382-6498.

154 TRUCKS, BUSES and VANS

LEN BARKLEY
International Ltd.

IN STOCK NOW:
NEW — "TANDEM DUMPS"
NEW — "SINGLE AXLES"
PLUS
MANY USED UNITS

517 Herald D-13524 388-5508

67 MERCURY 4X4, $1700 AS IS. 746-7852 Duncan.

1968 RANCHERO GT, GOOD CONdition, $2,000. 386-7255 evenings.

1969 VW VAN, NEW ENGINE, fair body. Best offer. 479-5783.

'62 VOLKSWAGEN VAN, CAMperized, tested, offers. 592-9860.

158 TIRES

White Spoke WHEELS
FORD — CHEV.

15x8 — 5 and 6 Hole
ONLY $39.95 each

D&D TIRE
1620 BLANSHARD
382-7283

4-WHEEL DRIVE TIRE SPECIALISTS

10-15LT Dunlop Dune Trac.
11-15LT Armstrong Truc. Trac.
WHITE SPOKE WHEELS

Call RICK or DAN 382-8228
GOLDEN MILE TIRE.

4 H 50 CONCORD RADIALS ON 8½" Uni-lug mags, 5 J 70 radials on 7" Uni-lug mags, Offers. 386-2756.

FOUR TIRES 8.75X16.5, 2 NEW snow and 2 summer tires in good condition. $170 or best offer. 642-3108 after 6 p.m.

FOR SALE: 4 UNI-ROYAL G60S on Chev. 6 bolts, 15" crome, reverse rims, immaculate condition. 656-7089.

4 16.5" TIRES AND CHROME rims, to fit ½-ton Ford or Dodge, 658-8073.

TWO 7X15 FORD (5 BOLT) chrome wheels and tires, $50. 477-5584.

FOUR CHEV. RALLY WHEELS and tires like new, 4,000 miles. Fits ½-ton truck or Van. $175. 477-0455.

HUBCAPS, TIRES
Reasonable prices 385-3512

160 PARTS, ACCESSORIES

DEALS ON WHEELS
Large selection of mags and tires, for most cars and trucks. At super saving deals. At Franks Trading Shop, 1819 Douglas St., 385-2022. Friday 9 to 9 p.m. Tuesdays through Saturdays, 9:30 to 5:30.

SETS OF FOUR
—15x8 white spoked mags
—15x8 RV wheels.
—10x16.5 black steel wheels.
VICTORIA 4-WHEEL DRIVE
597 Hillside at Rock Bay, 386-6511
D-13531

RADIATOR REPAIRS, FAST TOP quality repairs at Maurice's Auto Body, 427 Beta St., phone 385-3381 or 384-8094. Located behind the Burnside Pay and Save Gas Station.

427-435 HP, CHEV ENGINE, IGNition, scatter-shield, new super T10 transmission, competition plus shifter, complete. $1200 Firm. Phone Craig after 6, 386-8177.

VERY FAST
Recently built 383 Magnum and trans. cam, headers and manifold, plus 68 Roadrunner for parts. 479-8181.

TANDEM WHEELED DELUXE stock car trailer in excellent condition. Offers on $1,900. Also Banlo Housing for 1967-72 Chevrolet dual 1-ton truck $100. 656-5613.

65 COMET TWO DOOR, BODY parts, 41 Packard standard trans. 1940 Ford body chrome, 289 intake and carburator, 283 intake and exhaust. 383-9891.

2 '56 CHEV, TWO-DOOR wagons, and '71 Turbo 350, 5:38 pro gears, Hurst traction bars, four link set up, cash or trade. 382-1804.

Used Volkswagen Parts
Over 1 acre of VWs being dismantled. Call B.C. Auto Wrecking Ltd. 652-1181.

VICTORIA 4-WHEEL DRIVE
FREE WHEELING HUBS for any make of 4-wheel drive. D-13531.
597 Hillside at Rock Bay 386-6511

FORD ½ TON TRUCK OR VAN. 4 mags and tires, like new, come see at Franks Trading Shop, 1819 Douglas, 385-2022.

VW PERFORMANCE PARTS from Bow-wow, Big Bore Kits, fibreglass fenders, Baja kits, etc. B.C. Auto Wrecking, 652-1181.

WANTED FOR WRECKING
Mid 60's and newer cars and trucks, preferably imports, condition unimportant. 478-4248.

A VERY GOOD DEAL, MAGS and radial wheels, for a Ford or adaptable to VW, like new, best offer around $250. Phone 383-2841.

TWO 14X7E DIAMOND SPOKE mags, and 3 L50x15 Concord tires, mounted on 5x10 E.T. diamond spoke. 477-3832, Duarto.

GARAGE SALE — GM AUTO parts, motors etc. 10 a.m.-5 p.m. Saturday and Sunday 870 Pendene 388-9624.

WANTED 1956-1967 289, V-8 AND auto, transmission. Free for Vocational School rebuild, needed this weekend. 478-8854.

327 COMPLETE WITH GOOD 3-speed automatic transmission, $200. 62 Valiant for parts, just tested, $50. 478-2144.

1963 CORVETTE
Good 4 speed, seats, etc. some body parts first $800. 385-3512.

CHEV. 12-VOLT, 4.56 GEARS. Small block cross-ram 2x4 manifold. 479-9552 after 5 p.m.

VOLKSWAGEN PARTS
And repairs. Import Car Centre. 2810 Rock Bay Ave. 382-1815.

'63 TRIUMPH HERALD, ENGINE good condition, 595-3187 from 9-11 a.m.

1 REBUILT AUTOMATIC TRANSmission out of a '65 Dodge, $125. Call after 5, 595-7466.

VOLKSWAGEN MOTORS
REBUILT $150 up. Import Car Centre, 2810 Rock Bay. 382-1815.

FOUR U.S. MAGS IN GOOD CONdition, to fit on Chev or Ford, $100. 595-3684 after 6.

1200 CC VW ENGINE, COMPLETely reconditioned, $300, exchange. 479-8921.

'58 CHEV, 348-4 BARREL, 68,000. Parts, whole; rebuilt trans. 386-1863.

VOLKSWAGEN HIGH PERFORMance parts, competition roll bar. 383-3478.

TWO 14" BY 7" CYCLONE MAGS with F60 tires mounted. $240. 383-7270 or 642-3490.

WANTED: MERCEDES 180D ENgine or lwhole car, any condition, 477-4148.

SIX-MONTH-OLD 780 HOLLY four barrel carburetor, $80. Phone evenings 384-7850.

273 WITH HEADERS REBUILT transmission with shift kit, 318, transmission. Rail. 652-3474.

MGB PARTS, MOTOR, TRANSmission, interior and gauges, 385-0194.

WANTED — 225 DODGE SLANT 6 engine. 383-7011.

1966 DODGE TWO-DOOR HARDtop, parts, 382-2965.

RE-BUILT 283, 2,000 MILES, offers. 479-8915.

62 CHEV BISCAYNE FOR PARTS. 479-4627.

WARN HUBS, NEW $85.
479-2846

WANTED: TRIUMPH TR4 HOOD. 479-4293

'68 SATELLITE SPORTS, GOOD 383 parts or whole. 478-1084.

WANTED TR4, 4A PARTS. 592-2653 after 5 p.m.

US MAGS,
2-7"x14"; 2-10"x14"; 386-2072.

WILL TRADE 390, FOR BUCKET seats and $20. 388-9624.

160 PARTS, ACCESSORIES

OPEN NOW
Come and see Victoria's largest stock of HI-Performance auto accessories and parts.
Mon.-Fri. 9-9, Sat. till 5
D. G. AUTO
3244 Douglas 382-4012

WANTED — DRIVER'S SIDE door for 1970 Ford LTD, two-door hardtop, 748-1939, Duncan.

WANTED '66 RAMBLER AMERIcan, parts. 385-6472.

162 AUTO REPAIRS, SERVICE and TOWING

VOLKSWAGEN
Parts and Repairs
Import Car Centre
2810 Rock Bay Ave. 382-1815

SCRAP CARS HAULED
Phone 478-9571.

166 CARS AND TRUCKS WANTED

WANTED TO BUY
TOP QUALITY CARS

DePape Motors Ltd.
1407 Broad St. 384-8035

DESPERATE
I need 1970 to 1975 Firebirds, Camaros, Scamps, Dusters, Valiants, Skylarks. Must be clean and sharp and priced right. I will
PAY CASH NOW
PHONE
Martin Cummings
382-7121 or 477-8476
Empress Pontiac Buick GMC Ltd.
DL.01227A

CASH

For your clean used car. Phone for appointment, Vern Geisler, 386-2411. Ensign Chrysler Plymouth Ltd. DL00495A.

WANTED FOR WRECKING
Mid 60's and newer cars and trucks, preferably imports, condition unimportant. 478-4248.

CAN'T SELL YOUR CAR?
CONSIGN with JOHN BARNES
Automart 1805 Blanshard 385-4121

WANTED: 1971-1974 CHEV EL CAmino or GMC Sprint. Cash. 658-8131.

WANTED — '71 THROUGH '74 TRS. 383-8958.

WANTED: WINDOW VAN IN good condition. 652-3653.

168 CAMPERS, TRAILERS and MOTOR HOMES

1971 VW WESTPHALIA, NEW Michelins and engine. $3,800. 477-0218 or 477-1344.

1974 VW WESTPHALIA CAMPER, only 17,500 miles, $6500. Phone 477-5807.

CENTURY HARDTOP TENT trailer, sleeps 4, cranks up. 382-7632.

1970 VW WESTPHALIA, EXcellent condition, runs very well. $3,500, or best offer. 479-7019.

HARD TOP TENT TRAILER hardly used $425. 478-7770.

18' TRAILER LOADED WITH OPtions. $2000 or offers. 598-4367.

HAVE $10,000 LOT IN VERNON, will trade on motorhome, 652-4317.

MOTORHOME, SACRIFICE, NEW motor, new tires, as is, 478-1622.

1974 22½' KUSTOM KOACH, MINT condition. 642-5495.

168 CAMPERS, TRAILERS and MOTOR HOMES

IMPALA CAMPING WORLD
TENT TRAILERS
"Lionell — Leitra"
Leisurecraft
11 floor plans from — $795
TRAVEL TRAILERS AND 5THS
Kit Road Ranger, Bolers, plus Sprites
"MOTORHOMES"
Empress, Casual
"Winnebago"
Braves, Chieftan, Sportsman's Den.
1977 models from $12,495
Propane — Accessories
Service — Sani-Station
7 DAYS A WEEK 656-2504
Pat Bay Hwy., Sidney Dlr. 15802

FENNELL'S
TRAILER SUPPLIES LTD.

Parts—Propane—Repairs
CANOPIES
2 styles of VAN-TOPS
Custom Building and Van Conversions
6459 Patricia Bay Hwy.
652-3941
OPEN 7 DAYS A WEEK

BOB'S
MOBILE HOMES LTD.
25 Crease 386-3623
DL 00414A

TRAVEL TRAILERS
5TH WHEELS
MINIHOMES
PARTS—PROPANE
SERVICE

5TH WHEEL, 30', 3,000 MILES, 1973. Full bath, air conditioned, complete stereo system including 8-track, AC-DC TV, set up on private pad; also 1972 ¾-ton Ford pick-up, rebuilt motor, automatic, power steering, power brakes, 14 miles per gallon when pulling trailer. Need money desperately, 1317 C Craigflower, phone 384-2867.

18½-FT. TERRY TRAVEL TRAILer, fully self-contained, sleeps six, two way fridge, 4 burner stove, oven, hood and fan, electric brakes, includes all towing equipment and other extras. $3,500. 112-246-9552.

16-FT. TRAVEL-AIRE TRAILER, sleeps 5, propane stove and furnace, ice box, toilet with holding tank, wired for TV, dual 25 lb. tank with regulator, spare tire. Contact Ed, 478-3424.

IMMACULATE 1972 CUSTOM Econoline motor home, 25,000 miles, as good as 1976 model, has everything, asking $6700. May be seen Sat. or Sun. only, 479-4307.

1972 9 FT. SECURITY CAMPER, 4 burner stove with oven, toilet room, 3-way fridge, locks, furnace, double sinks, immaculate condition, $2695. 748-8907, Duncan.

MOVING, MUST SELL, '77 TRAvel-Aire 25.5', almost new, fully self-contained, sleeps six, must be seen to be appreciated, perfect for long trips or short, phone 642-3024.

ONE SCAMPER CAMPER, 10'6"x7'6". Range, fridge, furnace, toilet, $1800. One 42" high canopy for full-sized pickup, $385, 385-6044, 382-4434, 479-6229.

CUSTOM-BUILT CORDALANE camper for import truck, three-burner stove and icebox, immaculate condition. Price $1695. Phone 656-4672.

FOR SALE, 1974 SCAMPER Trailer, 22', fully self-contained, as new, 3-way fridge and furnace, TV aerial and awnings. 478-4840.

1969 FORD ¾-TON PICKUP; 1972 9½' Cordalane camper, both excellent condition, $5700, will sell separately. 478-7526.

'75 ¾ TON TRUCK, WITH matching 10½' camper, 12,000 miles, $8400, will take car as part trade. 592-1092.

'71 VOLKSWAGEN CUSTOM camper, radial tires, new rebuilt motor, excellent condition. $3,200. Phone 592-6271.

8' CANOPY CAMPERETTE, $250. 479-8690.

168 CAMPERS, TRAILERS and MOTOR HOMES

S. J. PEDEN
LTD.
VANGUARD
LARGEST MANUFACTURER OF RECREATION VEHICLES IN CANADA

See the Complete Line of '77

Quality crafted VANGUARD units at prices you can afford.

All Remaining 1976 VANGUARDS PRICED TO SELL

JUST TRADED

14 ft. '75 Vanguard Trailer $2695
8½' Camper fridge and furnace $1200
8½' Vanguard Telescopic camper $2295

OTHER TRADES

4—'76 21 ft. Vanguard Mini-Homes fm. $12,495
'73 Emperor 18 ft. Mini-Home
'72 Aquarius 18 ft. Mini-Home
'71 Dodge Fun-Craft Van only 12,000 mi.
'68 Dodge Van conversion Only $2495
11 ft. Travelaire self-contained. Only $2195
Also 5 campers 8'- ½' to choose from.

PARTS SPECIALS

Kerosene fridge
Coleman Polar Aire $325
Evaporation Cooler $199.95
6 ft. Roll up Awning $ 85.95
Safari Toilet 89.95
350 lb. Eazylift
Equalizer hitch $ 84.95

—VAN TOPS—
RENTALS

S. J. PEDEN
LTD.
2855 Quesnel St.
D-13432
386-3464

DOMINION MOTORS
HOME OF
LAYTON — HOLIDAIRE TRAILERS

GALAXIE
CAMPERS and CANOPIES

CHINOOK
MOTORHOMES

BRAND NEW
Shipment of
CHINOOK
MOTOR HOMES
Have Just Arrived

FRIJILOIC automatic, safety latch for your fridge door, $3.95.

PARTS, ACCESSORIES
REPAIRS
HOURS OPEN
MON. to SAT., 8 A.M. to 5 P.M.
1703 BLANSHARD ST.
(Across from Hudson's Bay parking lot), Victoria, B.C., 385-5012
Dealer Licence Number D-5536

OKANAGAN
CAMPERS — TRAILERS
REPAIRS
PARTS SPECIALS

3 Br. hot plates $39.95
3 Br. large ovens $39.95
Sani-Pott toilets $95.95
4 cu. ft. 3-way
Tedco fridges $324.95
Dri-Z-Air
Dehumidifiers $4.95
LOGAN'S R.V. SERVICE CENTRE
650 Burnside near Douglas
384-0213

DOGWOOD TRAILER SALES
PARTS — PROPANE
RANGELL TRAILERS AND CAMPERS 478-6841
2630 Deville Road
Dealer Licence D-13587
Highway 1 at Millstream Rd.

TILLICUM FURNITURE
2612 Sooke Rd.
Makes camper, trailer and boat cushions. Any size or shape. Full selection of materials available. Free estimates. Winter discounts now in effect. 478-0522.

SIDNEY CAR MART
LEOCRAFT AND ITASCA
Motorhomes
All Trades Welcome
9757 5th St. D.01591A 656-2432

'74 FORD ¾-TON, POWER steering, automatic, radio, etc., with 10½' Olympic camper, three-way fridge, three-burner stove with oven, furnace, carpeted, port-a-pott, sleeps 5-6. 478-0134.

1975 SPRITE ALPINE 16' TRAVEL trailer. Never used. Stove, furnace, three-way fridge, toilet. Must sell. Original cost $4299.75. Will accept best offer. 656-4108.

'75 17' TRAVELAIRE, THREE way fridge, toilet, furnace, stove with oven, easy load hitch, anti-sway. Used only three weeks, new condition $4,200. 478-7762.

30.5 TERRY FIFTH WHEEL Trailer, 3½ months young. Converter, awning, rotable TV antenna, tangerine interior. $9,500. 743-2493.

1976 FORD ECONOLINE, POWER steering, automatic, V8, camperized. Must sell $6500 or best offer. 388-6395.

'75 DATSUN LONG BOX WITH travelmate camper, both top condition. Will sell separately. $4500 or offers. 383-3896 or 388-5252.

1975 30 FT NOMAD TRAVEL trailer, with tipout, 1972 ¾-ton Chev truck, must sell immediately. Phone 479-9828.

8'6" RAN DELL CAMPER sleeps 4, stove, ice box, furnace, $950 offers, 2408 Millstream, 478-2401.

1969 SCAMPER 22 FT., SELFcontained, good condition and clean, sleeps 6. Phone 386-8106 after 6 p.m. $3675.

'75 VANGUARD CAMPER, lots of extras. Immaculate. Must sell. Best offer. 652-3120.

SNOW-BIRD RECREATIONS LTD.
1640 Cedar Hill X Rd. 477-7713
Campers—Trailers—Van Inserts

1972 VW WESTPHALIA, EXcellent condition, radial tires and radio. Offers to $4,400. 386-6291.

FOR RENT: WINNEBAGO Motor home, low winter rates. 477-2704.

FOR RENT 23½' MOTOR HOME, fully self-contained, $200 per week, no mileage charge, reserve now. 383-6683.

ROAMIN' HOMES
Mini-Motorhome Rentals
652-2914

1972 VW SAFARI

200 APARTMENTS TO RENT UNFURNISHED

If You Like Recreation We've Got the Facilities

Everything from private squash and tennis courts to a 50-ft. heated indoor pool. Plus games room, swirlpool and sauna.

To see these spacious apartments call:
Mrs. Atkinson 384-1992
Mr. Hand 383-5059
Mr. Innis 384-3430
Phone anytime
or Office 488-4555
9-5 Monday to Friday
Sorry no children or pets

1 bedroom $215-$230
2 bedroom $270-$320
Heat Included

WINDSOR COURT
Apartments

BEACON HILL PLAZA

151 ST. ANDREW AND 140 DOUGLAS
Beacon and Simcoe
—Across from beautiful Beacon Hill Park.
—Well designed apartment
—Wood-burning fireplaces.
—Cathedral ceiling lofts.
—Cedar roof, trellises and arbours.
—Creative landscaping and courtyard.
—Underground parking.
2-BDRM., 1-BDRM. STUDIOS
LUXURIOUS IN SPACE
BY APPOINTMENT.
384-5242

404 DUNDAS

1 block north of Esq. Rd. off Catherine St. New 18-suite apartment on quiet street, close to downtown. 1-bedroom suites from $205. Some with harbour view.

1253 ESQ. RD.

Near Esquimalt municipal hall. New apt. close to stores, buses and recreation. 1-b.r. plus bach. suites from $195. Exceptionally large suites.

CHILDREN & SMALL PETS WELCOME

To View Contact
Seaspray Properties Ltd.
386-3124 — 388-5465 — 242

HARTNELL HOUSE
1204 YATES

NEW DOWNTOWN

Near bus, no steps, elevator, covered parking. Two bedroom suite, $260; studio from $177.50. 386-2812 or 383-0742.

PARLIAMENT BLDGS. 1 BLOCK 1-bedroom deluxe, 774 sq. ft., views over city. In small new building with sound proofing, controlled entrance, elevator. Heat and hot water incuded. Automatic defrost fridge, lots of storage, no children. Open to view daily, 2 to 4 p.m. 260 Michigan or Phone 592-4210. P. R. Brown & Sons.

3-BEDROOM APT.
PRIVATE ENTRANCE
CHILDREN WELCOME
Fridge, stove drapes, W-W. Close to Saxe Point Park and Esquimalt Shopping Centre. Available April 1. $290. 479-9894.

MARCH 1ST. LARGE 1 BEDroom, $192. $201 and $207, drapes, shag, hot water, heat, cablevision, coloured appliances, large balconies, parking, swirl sauna, controlled entrance, central location, mature adults, no pets. 382-3616.

DELUXE, BRIGHT 1-BEDROOM, corner suite, in clean, quiet, modern block. Close to town and parliament Buildings. Refined older adults preferred, sorry, no children or pets. Owner manager. Available April 1. $197.97. 477-6448.

QUIET, 2-BEDROOM APARTment in triplex with private entrance, a short walk from city centre. Small pets okay. $259 covers rent, fridge, stove, heat, water and hydro. Available March 1st. Call 595-4204 or 598-5023.

GORDON HEAD AREA, NEW 2-bedroom suite in basement, wall to wall, curtains, stove and fridge. $270 monthly including utilities, available immediately. 479-2343 days, 477-8032 evenings.

CASA DEL RIO
1535 Jubilee, available March 15. Adults only, 1-bedroom suite, 3rd floor, $185.90. 2-bedroom suite, 2nd floor, $226.20. Phone manager 598-6987.

LANGFORD LAKE AREA, 3 BEDrooms, $260; suitable for couple with small family, no pets. Phone 478-1721 between 9 and 5 weekdays.

1-BEDROOM AND 2-BEDROOM suites for rent in house. $150 and $250. Children and pets welcome. Close to Woolco, available now. 477-0237.

GORGE AND TILLICUM, $177.37, one-bedroom, ground floor, over 50 age bracket only. Sorry no pets or children. Damage deposit required. Available April 1st. 385-0928.

TWO-BEDROOM CONDOMINIUM in new block. 1½ baths. Wall-to-wall, underground parking. Near park and shopping. Available March 1. $375. 598-4184.

UNFURNISHED APARTMENT — 1-bedroom apartment — Fairfield area — close to stores, park and bus. Phone manager 383-9487.

SOOKE — MARCH 1. ROOMY 2-bedroom suite, heat, stove, fridge, cablevisiin, view, $194. Adults only, 385-3693.

1-BEDROOM SUITE, $150, HEAT and parking included. View Royal area. MATURE ADULTS ONLY. 595-6243 after 5.

BACHELOR SUITE, HIGH TATTersall, all utilities and cable paid. Private entrance, quiet. March 1. $175, 477-1073.

LARGE 2 BEDROOM AT $207.92, modern block in Esquimalt, children welcome. 477-5472. Caretaker suite No. 210 from 1-8 p.m.

2-BEDROOM BASEMENT SUITE, stove, fridge, wall to wall, all utilities included, $180 per month. Available immediately. 386-2834.

BACHELOR SUITE FOR RENT, utilities included, James Bay area. 383-5021.

1-BEDROOM SUITE, UTILITIES included, $220. Child, cablevision, garage. 384-5089.

CLOSE TO BEACH, TOWN, shopping centre, and bus. Ideal for bachelor or couple. 383-6775.

BACHELOR SUITE FOR RENT, $165 per month. Fairfield-Cook area. 386-0693.

2 BEDROOM, JUST BUILT IN large older home, private entrance, $239. Over 25. 592-0988.

1-BEDROOM APARTMENT, CARpeted, heat, cable, parking, patio. March 1st, couples, $196. 382-6801.

1 BEDROOM, $204, MARCH 1ST, near Oak Bay Arena. 598-5292.

200 APARTMENTS TO RENT UNFURNISHED

NOW RENTING
REDWOOD PARK
1 BLOCK NORTH OF ESQ.
(155, 157 GORGE RD. (EAST)

Start the spring in a bright new suite on the Gorge waterfront. Our resident manager is pleased to show you one bedroom suites from $220.00 and two bedroom suites from $300.00.

FEATURING
Large bright open kitchens.
Covered parking.
Swimming pool.
Sauna.
Recreation area.

For appointment to view please call our resident managers at 382-6407 or 384-3218 or:
For further information call:
BROWN BROS.
on BLANSHARD
385-8771 (anytime)

Esquimalt
CHILDREN WELCOME
New apartment
Now Renting
859 CARRIE ST.
(Off Craigflower Rd.)

IMMEDIATE OCCUPANCY
Pay April's rent
and move in now.
2-Bedroom Suites.
One 1-Bedroom Suite
Close to Shopping
5 minutes to town.
On Bus Route
3 blocks to
Gorge Vale Golf Course.
4 blocks to Kinsman Gorge Park.
1 block to Esquimalt High.
382-8489 385-2140 385-4132

SINCE 1887 Pemberton, Holmes Ltd. 1000 Gov't. St. 384-8124

NEW APARTMENTS
1- AND 2-BR SUITES
790 DOMINION RD.
$235.00—$275.00
Coin Op Laundry, controlled entrance, caretaking service, Children welcome.

DELUXE CONDOMINIUM LIVING AT APARTMENT PRICES. 877 ELLERY ST.
All suites include 2-BRs., stove, fridge, washer-dryer, W-W. Children welcome. Renting from $290.00.

JAMES BAY
VICTORIA GARDEN COURTS
2-STOREY 2-BR TOWNHOUSES
Coin Op Laundries, children welcome, $175.41 — $304.65.
Close to town and shopping.
PROPERTY MANAGEMENT

Royal Graham
2648 Graham St.
1 bedroom $205-$220
Quiet locality
Close to stores and bus
No pets.
Please call
Resident Mangers.
Mr. and Mrs. Brant
382-9454.

Chateau Rockland Apartments Ltd.

SOOKE
One- and two-bedroom suites in new-new four-plex. Carpets and fireplaces.

GLANFORD
One-bedroom basement suite with view of the farming valley below, $190.
WESTERN HOMES LTD., 386-3498

ONE BEDROOM SUITE, INCLUDING LIVING ROOM, DINING AREA, FULLY CARPETED, QUIET MODERN BUILDING WITH ELEVATOR, GOOD AREA, CLOSE TO BUSES. SORRY NO CHILDREN. NO RENT INCREASES FOR ONE YEAR. PHONE 595-3403.

WEDGEWOOD TERRACE
1655 CHAMBERS
384-6353

Large one-bedroom suites, adult block, no children, no pets, close to downtown.

NEW BUILDING

One and two-bedroom suites available immediately. From $210. 899 Craigflower. For further information call 384-1101, 384-0049, TOD HACKETT Construction Ltd.

LORD STANLEY MANOR
1350 Stanley Ave.
2-bedroom suite, on quiet tree-lined street. Wall-to-wall carpet, drapes, cablevision, free parking. Adults only, references. 595-4128.

ESQUIMALT ONE AND TWO bedroom suites, heat and cablevision included, children welcome. $177 and up. 388-6474 between 9 and 4 Monday through Friday. 592-2142 after 4 and weekends.

AVAILABLE NOW, UNFURnished two bedroom, suitable for mature reliable person without mature reliable person without children or pets. Close to town and bus line. Phone 383-5761.

ROCK HEIGHTS VILLA, LARGE two-bedroom and one bedroom, indoor pool, elevator, heat and cable, laundry, free parking, etc. Children welcome, $247-$265. Phone 384-3686.

2-BEDROOM APARTMENT, available now, controlled entrance, close to shopping centre, Senior Citizen Centre, bus stop, Esquimalt. Adults only, no pets. 382-2221.

LORD STANLEY MANOR
1350 Stanley Avenue
1 bedroom, $192.54, bachelor, $168.08, W-to-W, drapes, free parking, 595-4128.

IN ESQUIMALT
2-bedroom suite, $265 a month, 385-1249. Also one at $272.

2 BEDROOMS, INCLUDES HEAT, water, fridge and stove, separate entrance, wall-to-wall carpeting; available March 1st. 383-6024.

NEWLY RENOVATED 2-BEDroom apartment with fireplace, new carpet, $295. T. Davies, Diversified Holdings Ltd. 388-9181.

JAMES BAY AREA, 1 BEDROOM suites, one available now, one available March 1st, $185, adult block, no pets. 384-6185, 592-9516.

AVAILABLE IMMEDIATELY 1 and 2 bedroom suite. 350 Belmont Road, Colwood area, phone 478-5040.

TWO-BEDROOM, AVAILABLE now, rent includes water, cable and heat, call after 6:30. 383-6591.

$236.76 INCLUDES HEAT, TWObedroom four-plex, children and pets negotiable. 385-5090.

ALL UTILITIES INCLUDED, bachelor, $177, 1410 Elford off Fort St., 598-7724.

1 BEDROOM SUITE $165 ESQUImalt area, quiet. 598-4490.

200 APARTMENTS TO RENT UNFURNISHED

1357 Esq. Rd.
CAPTAINS WALK

Where are we?
Just 3 short blocks past Admirals Road, so come on over.

What do we have?
One and two-bedroom suites with several different floor plans.

Do we accept children?
Yes, we accept children on the ground and second floors.

What about buses?
Two routes stop at the door.

What about parking?
Ample parking, even for guests.

What else?
Controlled entrance, elevator, laundry, roof garden.

How much?
One bedroom from $210
Two-bedroom from $278

Phone?
385-2321 between 9-4 or 385-0991 anytime.

david burr LTD.

655 FORT ST. 384-9335

OAK BAY — 1-bedroom suite — w-w, balcony, drapes. Available immediately. Rent $200.50.

FAIRFIELD — 1-bedroom suite — w-w, balcony and drapes. Available March 1, 1977. Rent $208.78.

to view any of the above
Call 384-9335

GET ON THE LIST
CLOVERDALE TOWNHOUSE COURT
991 CLOVERDALE AVE.
Get on the List for
Suites available March 1st

Bachelor: From $159.02
2 Bedrooms: From $238.53

Suites have wall-to-wall, drapes, appliances, cablevision and heat included. Lovely view from all suites and close to stores and schools and bus route. Ample tenant parking.

Children welcome but no pets. Contact Mr. or Mrs. Alton in Suite No. 101.

McKENZIE MANOR
1010 McKenzie Ave.

New building with large living rooms, and master bedroom, sauna and separate games room. 2 bedroom available from $250 and up.
1 bedroom available from $180 and up.
Mrs. Henderson, 479-6486, 592-6770
KILMARNOCK HOLDINGS LTD.

WATER-FRONT

Enjoy lovely views from this Gorge location. This is not a block but a unique 4-plex that offers privacy and sloping lawns to the water's edge. 1 Bed. at $200, 2 bed —1½ Bath at $260 incl. utilities. Also available on same site — 2 Bed. house with F.P. and basement at $350. Immediate occupancy. Call Diane Fullmer at 382-2134. Farmer Investments and Realty.

DELUXE DELIGHT
1 bedrm. plus den suite, set in area of selectively treed spacious grounds, ultra modern, fully appliianced kitchen, with balconies. Gracious living includes swimming, sauna, whirlpool, exercise, tennis, entertainment and rec. rms., workshop and ample storage. Extremely desirable locale on trans., close to shopping. Heating inc. Avail March 1. $345.00 per. mo.
C.N. MONTAGUE CO. LTD.
384-9318 656-6148

JAMES BAY AND ESQUIMALT LOCATIONS
For immediate occupancy, also March 1st, modern apartments, controlled entrances, cable, carpeting, drapes, heat included, laundry facilities etc. Sorry no pets. Baby welcome some locations.
Bachelor from $168.08
1 bedroom from $189.84
2 bedroom from $221.70
For information or appointment to view phone 382-9618.

ADMIRALS SQUARE
1315 Esquimalt Rd.
1-bedroom suites from $220., 2-bedroom suites from $260., wall-to-wall carpet, fridge and stove, cablevision provided, washers and dryers and storage room on each floor. Elevator to underground parking. Adults with pre-school children welcome. No pets. For viewing phone 388-9311 or 388-5471.

ROCKLAND

Spacious, new 2-bedroom suite, 2 bathrooms, utility room, deluxe appliances including dishwasher. Amenities include swirlpool, sauna and workshop. Available immediately from $360. Farmer Investments and Realty Ltd. 382-2134.

VERMAY MANOR
843 Craigflower

Available now — one 1-bedroom apt., available April 1. One 2-bedroom apt. Sauna, pool table, ping pong, 5 minutes from town. On Bus route.
385-4132 385-2140 384-9793

BEACON HILL PARK, NEAR THE SEA. 2-BEDROOM SUITE INCLUDING DINING AREA, LIVING ROOM, KITCHEN, DISHWASHER, FULLY CARPETED, QUIET MODERN BUILDING WITH ELEVATORS. CLOSE TO BUS. DELUXE ACCOMMODATION, MAID SERVICE AVAILABLE. NO CHILDREN. NO RENT INCREASE FOR 1 YEAR. 384-1007.

WINSTON HOUSE, 211 COOK ST., by park, shopping, ocean, and on bus line, walking distance to town. Bright, warm, 1 bedroom (large) suite, new wall-to-wall carpets, drapes, redecorated etc. Quiet older persons only. Rent $170. Phone 384-7826.

ESQUIMALT, MAVERICK MARket area, large 1-bedroom heritage vintage, vacant, adults $201.87; Naden, 1-bedrooms, waterview, March 1st, adults, $184.70 and $204.25. John, 386-3231 or 477-8096.

RETIRED
Want reasonable rentals? Heat supplied, walk to downtown and sandy beaches. Close to golf and fishing. Call collect, 245-3454, Dogwood Manor, Parksville.

1-BEDROOM JUBILEE AREA, wall-to-wall and carpet, electric heat, cablevision, controlled entrance, $196 per month, mature adults only, 595-3556 after 5 p.m.

ONE 1-BDRM AND ONE 2-BDRM, Esquimalt. W-to-W carpets, fridge and stove. No pets, children welcome. Phone after 5, 477-7673 or 477-4551.

SOOKE $175

Two bedroom apartment, family or singles and pets. 642-3829

$208
Spacious 2 Bedroom available March 1st, 741 Admirals. Child welcome. Apply No. 1 or 385-0795.

LARGE APPROX. 1,200 SQ. FT., 2 bedrooms, 2 bathrooms, plus den, Extra cupboards, top suite on 4th floor. $330. 598-8346.

TWO-BEDRROM, WALL-TO-WALL, appliances, $252 per month. Available March 1st. Dallas Road. 384-4271.

1-BEDROOM SUITE, 2056 OAK Bay Ave. 592-3298.

200 APARTMENTS TO RENT UNFURNISHED

BROWN BROS. on BLANSHARD

"People Helping People"

TWO BEDROOM SUITES

200.18 — 5 Avon Court, 490 Vancouver St.

$243.00 — Ellery Apartments, 837 Ellery St. Children welcome.

192.79 — 2-1321 Fernwood Rd. Children welcome.

280.00-$295.00 — Gordreau Apartments, 129, 131, 135 Gorge Rd. East.

186.19 — 103 Highlander Apts., 2125 Hultain St.

$295.00-$310.00 — Manchester Court, 565 Manchester St.

310.00-$330.00 — Redwood Park, 155, 167 Gorge Rd. East.

184.73 — 106 Royal Commodore, 715 Vancouver St.

$435.00-$475.00 — Village Oaks 2125 Oak Bay Ave.

275.00-$280.00 — Wychbury Court, 1037 Wychbury Ave.

$395.00 — 111-1870 McKenzie Ave., Sauna, swirl pool, children welcome.

250.00 — 201-1235 Johnson St., covered parking.

275.00 — 302-1235 Johnson St., covered parking.

ONE BEDROOM SUITES

$197.38 — 44 Antrim Court, 2310 Quadra St.

204.17 — 403 Antrim Court, 2310 Quadra St.

225.00 — 205 Caprice Apts., 429 Linden Ave.

216.47 — 308 Dupont Villa, 345 Michigan St.

$198.00-$207.50 — Ellery Apts., 837 Ellery St., children welcome.

$185.00-$220.00 — Gordreau Apts., 129, 131, 135 Gorge Rd. East.

172.50 — 309 Greenleaves Apts., 2523 Wark St.

172.50 — 306 Greenleaves Apts., 2523 Wark St.

204.17 — 406 Hollyview Arms, 1180 View St.

197.38 — 302 Hollyview Arms, 1180 View St.

203.08 — 404 Lady Essex, 270 Simcoe St.

192.79 — 409 Lady Essex, 270 Simcoe St.

$208.21 — 302 Lord Michigan, 235 Michigan St., available Mar. 15.

215.00-$240.00 — Manchester Court, 565 Manchester St.

$220.00-$245.00 — Redwood Park, 155, 157 Gorge Rd. East, pool, sauna.

$159.04 — 103 Royal Commodore, 715 Vancouver St., elderly person preferred.

$185.95 — 308 Skyline Gorge Apts., 2925 Qu'Appelle St.

215.00-$225.00 — Wychbury Court, 1037 Wychbury Ave.

220.38 — 407 Woodridge Manor, 2230 Cadboro Bay Rd.

300.00 — 807-777 Blanshard St., executive suite with panoramic view of city and sea. Covered parking.

BACHELOR SUITES

159.04 — 3 Skyline Gorge Apts., 2925 Qu'Appelle St.

163.93 — 103 Lady Essex, 270 Simcoe St.

135.00 — 1318 Hillside Avenue.

All rents quoted are current.

For further information call:
BROWN BROS. on BLANSHARD
385-8771 (anytime)

UNIVERSITY AREA

New Building
1631-41 McKenzie Avenue
UNIQUE
DELUXE 1- AND 2-BR. SUITES

FEATURES

—close to shopping and buses
—sauna
—tennis court
—covered parking

For Viewing Call: 477-0011
Evenings and Weekends: 477-5313

65 Brand New Apartments
1 Br. from $195
2 Br. from $260

Spectacular ocean and city views, spacious floor plans, hot water and heat included. Quiet surroundings yet close to the city.

Macaulay North Apartments

on Wordsley near the corner of Lampson and Esquimalt. Open daily 1 to 5 p.m.
P. R. Brown & Sons, 385-3435

GORDREAU
129, 131, 135 Gord Rd. E.

Down the driveway past the Dingle House on quiet waterfront setting, featuring: SWIMMING POOL, SAUNA, SWIRL POOL, RECREATION ROOM. One-bedroom suites from $185.00 and two-bedrooms from $280.00. Please call our Resident Mangers at 382-0981, 383-6436, 383-0530 or:

For further information call:
BROWN BROS. on BLANSHARD
385-8771 (anytime)

VILLAGE OAKS
2125 OAK BAY AVENUE

We are pleased to offer you quality two- and three-bedroom suites of 1,300 to 1,600 square feet. Priced to rent from $438.00 to $525.00. For appointment to view please call our desident manager at 385-0493 or:

For further information call:
BROWN BROS. on BLANSHARD
385-8771 anytime)

TWO BEDROOM, WASHER, DRYer, fridge, stove, drapes, w to w carpet, newly decorated, minutes from store and bus. $300 per month includes heat and water, swimming pool in summer. Available March 1st. 592-3001 between 5 and 7 p.m.

ONE BEDROOM SUITE FOR rent, $185 per month, all utilities included, children welcome. View Royal area. 478-5375, between 9 and 6.

YOUNG COUPLE WANTED. 1-bedroom apartment, small pet allowed. Phone 382-1493 between 5 and 7.

TWO BEDROOM AVAILABLE now. Ground floor, 5x5 fourplex, includes new fridge, stove, carpet, heat. 1337 Miles St. Phone 384-4484.

JUBILEE HOSPITAL, TWO BEDrooms, share bathroom, $195. Utilities included. 595-2374 days, 595-3864 evenings.

AVAILABLE MARCH 1ST. 1-BEDroom suite Esquimalt-Admirals Rd. No pets. $140 per month. 592-7757.

MARCH 1 — 1 BEDROOM, RETired or semi - retired persons. 592-1112.

MODERN 1 BEDROOM CLOSE in, quiet working or retired. 595-2977.

2 BEDROOM CORNER, BLOCK from Beacon Hill, Pool, sauna, swirlpool, $340. 385-2053 after 6.

200 APARTMENTS TO RENT UNFURNISHED

QUADRA TERRACE

Quadra at Caledonia
Walking distance to downtown. Surrounded by recreation facilities. Unique deluxe 1 BR. and BACH. suites from $210. with heat.

Open to View 1-4 Daily

Including Sunday
CHILDREN AND SMALL PETS WELCOME
Seaspray Properties Ltd.
386-3124

NOW RENTING
WYCHBURY COURT
(1037 WYCHBURY AVE.)

Available for February 1, located in Esquimalt next to the Olde English Inn. Large, bright one and two-bedroom suites from $205-$225 for one bedroom and $270-$280 for two bedrooms. Please call our resident manager for appointment to view at 383-0602 or:

For further information call:
BROWN BROS. on BLANSHARD
385-8771 (anytime)

LOOKING FOR PEACE and QUIET

In a nice new building on a quiet street, close to Jubilee Hospital.

Sorry, no children or pets.

Renting to selected tenants.

Bright corner suites, controlled entry, large carpeted balconies, elevator, concrete floors with quality wall-to-wall carpets, appliances, drapes, elevator, laundry.

Available to 2 bus routes. Shopping and recreation near by.

1-2 and 3 bedroom suites available.

Open to view 1-4 p.m. daily or phone 598-6711, 385-2321. Phone answering service anytime at 385-0991.

SINCE 1887 Pemberton, Holmes Ltd. 1000 Gov't. St. 384-8124

BACHELOR APARTMENTS
FROM $133.22
VICTORIA GARDEN COURTS
Avail. Now.
155.00 1-BR Fairfield, very nice suite in quiet building, suitable for older couple. Avail. March 1.
215.00 1-BR Cook Pandora, new building with differently designed suites. Avail. Now.
226.00 2-BR Esquimalt, small apt. block, utilities incl, lge suite, children welcome. Available March 1.
PROPERTY MANAGEMENT

CLEEVE WOOD ESTATES LTD.

McKENZIE WOOD
1002 McKENZIE AVE.

New building, high view treed setting, shag carpets, de-luxe cabinets, large balconies, covered parking + extra storage space, our suites are larger and better designed. One bedroom from $215.00 and March 1st two bedrooms from $260.00, owner operated. 479-9468.

ROYAL WOODS
Large one-bedroom suite available. March 1st. Separate dining room, breakfast area in kitchen. Includes swimming pool, sauna, tennis courts, and jaccuzi pool $295.00 per month. 598-3321. Rental Dept.

FAIRFIELD BORDER
Lovely 2-bedroom apartment in small, quiet condominium. Top floor corner. Available immediately at $350 per month. 598-3321, Rental Dept.
JACK MEARS
OAK BAY REALTY LTD.

CHATEAU VICTORIA

VICTORIA'S DOWNTOWN HOTEL and APARTMENT complex.

1 BEDROOM apartments available from $225

PLEASE PHONE 382-4221

ELDON PLACE
Let us help pay your move, into a near-new spacious apartment with indoor heated pool, sauna, and congenial atmosphere. Located 3225 Eldon Pl. on bus line near Woodward's. Sorry, no children or pets. Inquire 386-6614.

LARGE NEWLY DECORATED 1-bdrm. suite available in Langford area, includes living room, kitchen, fridge, stove, laundry facilities, $200 per month. Call 592-6665.

ATTRACTIVE ONE-BEDROOM suites, stove, fridge, drapes, carpeted, close to shopping, public swimming and tennis. View by appointment. 382-3721 or after 2 p.m., 383-4005.

NEW BY GOLF COURSE ON Cedar Hill, smart one- and two-bedroom suites. Westcoast Management, 382-3721 or 383-4005 after 2 p.m.

WATERFRONT BUILDING, ONE and two-bedroom suites available now. Building located on quiet cul-de-sac, heated, covered pool, sauna. Adults only. Call Resident Manager, 383-0509.

LARGE 2-BEDROOM SUITES for rent, Feb. 1. 2549 Dowler Place, children welcome, laundry room, near school and close to downtown, security doors and elevator. Phone 383-5995.

OAK BAY AVENUE AT FORT ST. New 2-bedroom penthouse seaview, fireplace, 2 decks, fridge, stove, wall to wall, drapes, 2 flight walk-up. $400 per month. Phone after 6 p.m. 658-5068.

NEW 3-BEDROOM APARTMENT to rent, availble immediately. Quadra-Bay area, children welcome, $295 monthly. 658-5393.

BACHELOR SUITE $115 PER month, share bathroom includes utilities, available immediately. Princess and Cook area. 384-2772.

AVAILABLE NOW, 1 BEDROOM deluxe suite on 3rd floor with eating area, University area. $230 per month. 477-0465.

DOWNTOWN CLEAN ONE BEDroom apartment $175, 1322 Broad St. Not suitable for children or pets. 386-3928.

BACHELOR SUITE AVAILABLE immediately on Fort Street. $152.50. 598-5367.

RAND NEW 1 BEDROOM SELF contained suite in Langford area, $165 monthly. 474-1452.

BEDROOM, ORCHARD HOUSE, w to w, swimming, swirl, sauna, $260. 388-5386.

ONE BEDROOM, BAY-QUADRA area. Available March 15th, $200. 658-5339.

MODERN BEACHSIDE, WAterfront 1- and 2-bedrooms, utilities included, 386-3773.

AVAILABLE IMMEDIATELY — top floor apartment suite, $196. Mature Adult. 382-9318.

TWO-BEDROOM SUITES FOR rent. Esquimalt, 384-3686.

200 APARTMENTS TO RENT UNFURNISHED

NOW RENTING
MANCHESTER COURT
565 Manchester Road
(1 block north of 500 Gorge Rd. East)

Spring is the time to move into a new suite at Manchester Court. Featuring:

Large suites
Extra large balconies
Dishwashers in all two bedroom suites
Resident manager

Priced from $215,000 for one bedroom and from $310.00 for two rooms.

Available now please call our resident manager for appointment to view at 382-0652 or:

For further information call:
BROWN BROS. on BLANSHARD
385-8771 (Anytime)

MARKET MANOR
909 MARKET ST.
OPEN 1-4

Enjoy free rent for February move in now, pay March rent. 1 or 2 BR suites from $200-$270. Resident manager to welcome you call 383-9139 or visit apt. 206.
BOORMAN INVESTMENT CO., LTD.
1111 Government St.

CHAMBERLAIN WALK
1841 Oak Bay Ave.

Limited vacancies for
1-BR Stes. $230
2-BR Stes. from $280
Parking included
Utilities Extra
Some small pets allowed
Phone Manageress 598-1120
Roberts Investments Ltd.

YOU CHOOSE
Luxury highrise living with spectacular views of the city or ocean at a modest rent. A short walk to town, park or waterfront. Quiet and clean with new wall to wall shag. Water, hot water, heat, cablevision, and parking included. Free use of pool, swirl pool, sauna and miniature golf. Choose— a studio at $230 or a 1 bedroom $260. 388-5386 or 592-0730.

AVAILABLE NOW
Prestige Penthouse — 1400 sq. ft. includes heat, hydro, underground parking, cablevision. Very suitable as office space.
AVAILABLE MARCH 1
1 Bedroom—650 sq. ft.
Includes heat and cablevision.
Phone HARBOUR TOWERS
385-2405.

SIR JOHN FRANKLIN APART., 3287 QUADRA STREET
Available now one 2-bedroom deluxe suite $251., one 1-bedroom suite $189, in quiet adult building, bus stop at door.. For appointment to view phone 658-5132 or resman. 386-0149.

E. G. PRIOR
2622 Prior St.
One and two bedroom suites. Immediate occupancy.
386-1018
P. R. Brown & Sons Ltd.
762 Fort St. 385-3435

OVERLOOKING WESTBAY MARINA
Ocean Park Manor 885 Dunsmuir Rd. 1, one, two and 3-bedroom suites from $175 includes heat, cable, hot water. Sorry no children or pets. Please call 386-9826 after 12 noon.

HILLSIDE—COOK AREA
Available March 1st, a lovely 1 bedroom apartment with nice outlook. Rent of $194 per month includes balcony, carpeting, drapes, cablevision, etc. Please phone 386-0712. Adults only, no pets.

BALMORAL AND CHAMBERS, March 1st. Two 1 bedroom suites, $178.20, $182.25. One 2-bedroom suite, $215.25. Cablevision, walking distance to town. Controlled entrance. For mature adults. No children or pets please. 382-5888.

PRESTIGE LIVING IN THE Island's tallest condominium. Owner wishes to rent 2 bedroom, 1½ bath on 22nd floor, gorgeous harbor, city and ocean views. Rent $375. Phone manager Orchard House, 382-4650.

NEW APARTMENT
Now renting, 795 Fairview in Esquimalt. One and two-bedroom suites, controlled entry, elevator, patio or garden, appliances, and drapes. Stein Construction, 477-2787.

FAIRFIELD
Available March 1st, bright one bedroom, second floor walk-up suite in older quiet block. Near Vic General, $160 includes w-w, drapes, etc. Suit elderly persons. 479-6761.

SELF-CONTAINED BACHELOR suite, Esquimalt. Close to bus and shopping. Bed living room, kitchenette, bathroom, private entrance, single occupancy. Middle-aged lady. $100. Phone 384-2034.

TWO APTS. AVAILABLE IMMED. 1-bdrm. suite, $199 per month; 2-bdrm. penthouse suite, $359 per month. Both include heat and cablevision. 944 Tattersall. 478-9123, 385-2078.

IN QUIET ADULT BUILDING near Jubilee Hospital, spacious 1 bedroom apartment, new carpets, and painted, $210. Sorry, no children or pets. Phone Mrs. Brown, at 595-2601.

MARCH 1ST, 2 1-BDRMS., $195 and $210. Quiet James Bay block. Rent includes, parking, heat, water, wall-to-wall, drapes, stove and fridge. Sorry no children or pets. 385-8081.

CAMOSACK MANOR
1035 BELMONT AVENUE
Victoria's finest high-rise apartment, unsurpassed view, three-bedroom deluxe executive suite. Now available. For appointment to view, call 598-7542.

ESQUIMALT ONE BEDROOM, available now, $188.50, two-bedroom, furnished $238., unfurnished $220.50, no pets, no children, hot water, heat, cablevision. 384-2173, 384-8768.

NOW AVAILABLE: BACHELORS, $175 and 1 bdrms., $200; wall-to-wall, drapes, cablevision and parking included. Young children welcome. Bay-Fernwood area, 383-9948.

TWO-BEDROOM CONDOMINIUM apt. Children welcome, no pets, heat included, Burnside area. Newly decorated, $295 per month. Available March 1. 383-0032, 384-0946.

VIC WEST 1-BEDROOM APARTments over-looking harbour, mature adults only, heat and cable included, sorry no pets. Call 386-7317 Monday to Saturday 4 - 9 p.m.

VIC WEST, BACHELOR SUITES from $157.50-$165. wall-to-wall, stove, fridge, cablevision, heat sauna, games room, parking included; good bus service. Phone 386-7245 after 4.

LARGE 2-BEDROOM SUITES for rent, Feb. 1. 2549 Dowler Place, children welcome, laundry room, near school and close to downtown, security doors and elevator. Phone 383-6995.

FANTASTIC DEAL

Call 592-0730 and ask about the 90 day 10 per cent discount on our beautiful highrise suites.

LARGE 2-BEDROOM CORNER suite and 2-bedroom deluxe suite. Carpets, drapes, fridge, stove, cablevision included. 478-0225, 384-6383.

UNFURNISHED APARTMENT
Large bachelor apartment available immediately — Fairfield area, close to stores, park and bus. Phone manager 383-9487.

RAND NEW 1 BEDROOM SELF contained suite in Langford area, $165 monthly. 474-1452.

LANSDOWNE — FURNISHED self-contained bed sitter and private bath, utilities, laundry and breakfast, $175. Mature non-smoker. 592-0984.

172 YATES STREET, ONE BEDroom, fourth floor, walking distance to city centre, heat, TV elevator, parking, $197.50. Immediate. 384-6119, 477-1109 after 4 p.m.

NEW LARGE W-W, PRIVATE rooms for working men or students. Share kitchen, bath, TV washer and dryer. Phone 382-2004.

ESQUIMALT TWO-BEDROOM $200, one bedroom $170, single room $65. Water, heat, cable included. 383-5179.

200 APARTMENTS TO RENT UNFURNISHED

CHILDREN WELCOME

NEAR NEW BUILDING
899 CRAIGFLOWER
IN Esquimalt

Just 5 Min. from downtown Victoria
SUITES FROM $210
384-0249
Tod-Hackett Construction Ltd.

HARRISON HOUSE
Johnson - Pandora Area
1417 Harrison St., one only, 1 bdrm. at $189
Available now. 2 bedrm. $239
Close to town 595-0762

829 ADMIRALS
Child welcome. 1 bdrm. $215. One child welcome. Available now. Kilmarnock Holding Ltd. 595-2434, 384-5889.

PEMBROKE PLACE
830 Pembroke
1 bedroom $215. New block. Close to city centre. Adults only, no pets. 384-7327.
KILMARNOCK HOLDINGS LTD.
595-2434

ELLERY APARTMENTS
(837 Ellery St.)

One- and two-bedroom suites available from $198.00 to $243.00. Children welcome. Covered parking available. Please call resident manager at 386-0045 or

For further information call:
BROWN BROS. on BLANSHARD
385-8771 (anytime)

CHRISTIE POINT APTS.
PORTAGE INLET
WATERFRONT

Do you enjoy waterfront views, estate surroundings, trees, birds, sunrises and sunsets? Then come see us! Mature adults only, no pets.
Available April 1, 2-bedroom suites from $192.25.
385-0644 2951 Craigowan Rd.

BACH. $165
1 BEDRM. $204
2 BEDRM. $250

908 Market St. Newer building in quiet cul de sac. Cablevision and parking included. Games room and sauna. Close to buses at Hillside and Quadra. Phone, 382-4419 or 478-0225.

UNIVERSITY GARDEN HOMES
Townhouses include fridge, stove, drapes, heat, hot water, cablevision, parking, hardwood floors, 1½ baths, washer-dryer hook-up, family room and spacious lawns. Two bedrooms, $283.50 to $337.50. Three bedrooms, $335 and $371.50. Children welcome, no pets. 595-5313.

VELMAR COURT

1—Bachelor suite
1—2-bedroom suite
Quiet bldg., elevator, W-W. Controlled entrance. Heat, water. Cablevision. Covered parking supplied. Older person preferred. No pets. 385-3257.

FIREPLACE. DISHWASHER, new 1 bedroom, Esquimalt, $250. 382-8613.

ONE BEDROOM APARTMENT available, Hillside and Quadra area. 382-9879.

201 APARTMENTS TO RENT FURNISHED

NEW
Near Downtown
Hartnell House
1204 Yates

Everything supplied including color TV, radio, underground parking, elevator; near bus, no steps. Studio bachelor suite, $250 per month; One-bedrm suite, $325 per month. 385-6665 or 383-0742.

DE LUXE ACCOMMODATION. Furnished bachelor and 1-bedroom suites available from September 15. Colored TV, dining room, laundry, indoor pool, hydro pool, saunas, lounge, maid service, answering service. No pets. Canterbury Inn, 310 Gorge Road. Phone 382-2151.

DE LUXE ACCOMMODATION. Furnished bachelor and 2-bedroom suites available from Sept. 15. Maid service, answering service, indoor heated pool, saunas, coffee shop, dining room, laundry, colored cable TV. "No pets." Coachman Inn, 229 Gorge Rd. E. Phone 388-6611.

DELUXE ACCOMMODATION Furnished 1-bedroom suite at special rates. Indoor pool, sauna, hydro pool, laundry. Colored TV available. With or without maid service. No pets. Oxford Tower Inn, 133 Gorge Road East, phone 388-6431.

CRAIGFLOWER MOTEL
On Gorge Waterway, offers deluxe bachelor and 1-bedroom suites at special winter rates. All the comforts of home. Completely furnished with maid service, and laundromat on premises. Call 388-7651.

ONE-BEDROOM FULLY-FURnished suite including cable, color t.v., for mature adult. No-stes, private entrance. For day worker only, no pets. Central Oak Bay, $235 per month includes utilities. Phone 592-2859.

FAIRFIELD
Immaculate light housekeeping unit consisting of one bedroom, living room and kitchenette. Suitable for single working person. No pets or children. Utilities included, $135 per month. 652-3627.

FULLY FURNISHED SUITES, INcludes linen, kitchenware, cablevision, laundry facilities and parking. On bus line and across from

206 DUPLEXES TO RENT

AVAILABLE IMMEDIATELY, three-bedroom side-by-side. Fridge and stove included. Langford area. Montreal Trust Co., 386-2111

VICTORIA WEST DESIRABLE two bedrooms, side by side, children, pets welcome. $280. 592-0738.

TWO BEDROOM UPPER DUplex Fernwood area, $225. 658-1061.

3 BEDROOMS, FIREPLACE, W to W, full basement. $336. 386-6835.

210 HOUSES TO RENT UNFURNISHED

BROWN BROS. on BLANSHARD

People Helping People"

HOUSES

$400.00. 6-1741 McKenzie Ave., 3-bdrm. plus den, w-w carpeting, available immediately.

$400.00. 1112 Greenwood Ave., 3 bdrms, carport, large sunny backyard. Available immediately.

$350.00. 841 Admirals Road, 2 bdrms., plus full basement, w-w carpeting, ensuite plumbing. Available immediately.

$217.72. 3646, Saanich Road, 2-bdrm., close to shopping centre, available Mar. 1.

For further information call: BROWN BROS. on BLANSHARD 385-8771 (anytime)

CHILDREN? PETS? INVESTMENT?

Why rent a townhouse when you can buy one? A real chance to get an investment PLUS protection from future rent increases. No down payment. Can you qualify for payments of $400 a month? For advice and help phone:

MARGUERITE HOBBS
477-9514 477-4043
Century 21
Principal Properties Ltd.

WHY PAY RENT?

Now you can OWN your own 2-bedroom WATERFRONT condominium for only $1,000 down and payments of approx. $252 per month, (based on $27,500, 1st mort. at 10¼%), B.C. 2nd mortgage of $5,000 is available to qualified purchasers at $46.00 per month. Call for details.

LORNE PEASLAND 385-2026
BOB LANGTON 595-2067

FOR RENT

March 1st. 2 bed, basement home. Neat as a pin. Kids O.K. $325 per month. Call:

JEANIE HUTCHINSON
598-5166 479-8429

NEWSTEAD REALTY LTD.

FROM BUILDER NEW DUPLEX

879-881 Kindersley can be purchased as a duplex. Price $116,000 or strata title, price $58,000. Open this weekend. 379-8403.

SHORT TERM RENTAL AVAILable March 1st. to June 31st. WICKLOW ST. Large 3 bedroom house, fireplace, basement, large lot, fruit trees. $300 p.m. Children & pets welcome. Apply Ms. Palfrey 388 4271.

J.H. WHITTOME CO. LTD.

SIDNEY, THREE-BEDROOM house, fireplace in living room, deck off dining room, carpeted, close to schools and shopping, $385 a month available March 1st. 656-5970.

5 YEAR OLD HOUSE, 3 BEDrooms, big living room and eating area, stove and fridge, wall to wall carpet, close to Vic High. Available anytime. 478-1214, 10-8 p.m. $300.

COOK AND QUADRA AREA, very clean throughout, two bdrms, full basement, oil automatic furnace, $360 per month. Call 383-3142 during the day and 477-5684 during the evening.

2-BEDROOM BUNGALOW, James Bay, large kitchen, fenced yard, appliances. Children and pets, low fuel, garage, close to school, park and bus, $325 per month. 479-6248, after 5.

COLWOOD

2 bdrm. home for rent, $325 per month. References please. Available immediately Henderson Realty Ltd. 385-9741.

LUXURIOUS NEW TOWNHOUSE, 3 bedrooms, 2½ bathrooms, fireplace, 7 major appliances, wall-to-wall carpeting, fenced, landscaped, double carport. Rent or lease $550 monthly. 385-6969.

VACANT — LOTS OF ROOM FOR a large family. Four bedrooms, two bathrooms, fridge, stove, 2-car garage. To view, 384-8075, Pager 446 or 592-1624 after 5.

RENT WITH OPTION TO BUY three bedroom, full basement home with rec room. Available March 1st. $400 per month 479-3313.

3 BEDROOMS PLUS. GOOD home in Gorge area, fireplace, full basement, with extra rooms. Large fenced yard, $350 plus utilities, Mr. MacLeod, 385-7721.

3-BEDROOM HOME, 1½ bathrooms, large living room, wall to wall carpet, fridge, stove, fireplace. Immediate occupancy. References. 478-3873.

TWO OR THREE BDRM. BASEment, separate garage and workshop. One half acre country setting. Near creek and beach. Sooke, 642-3144 or 642-4448.

3 BEDROOM HOME, ATTIC room, fireplace, basement workbench, large yard, and veg garden, quiet neighbourhood, $385 month, 382-5300.

AVAILABLE MARCH 1ST, 2-BEDroom house, fireplace, near beach, $225. Call 595-2013 between 6 and 9 p.m.

2 BEDROOM, LAUNDRY ROOM and workshop, no children or pets, availabit immediately, Langford, phone 382-3247 after 4 p.m.

SHAWNIGAN LAKE WAterfront, two-bedroom cottage, $295 per month. Call 595-3621, or 478-6080, after 6 p.m. only.

MALAHAT, SECLUDED MODERN, 1-bedroom cottage with fireplace, sunroom, garage, private creek and garden area. $200. 382-7522.

TWO BEDROOMS — ELECTRIC heat, fireplace, fridge, and stove, large yard North of Woolco, 3872 Douglas, $325. 658-5564.

NEW COLWOOD, 2-BEDROOM, quality attached home. Fireplace, balcony, basement and other extras, $375, references, 383-7954.

THREE BDRM, FULL BASEment, Shelbourne Shopping Centre area. Available March 1st. 383-6024.

THREE BEDROOM, FULL BASEment home in Sidney. Seaviews, large fenced lot, $400 a month. 592-4126.

TWO BEDROOM HOUSE ON Carey Road, available March 1st. Phone days, 385-1491, evenings 477-7773.

TWO-BEDROOM HOUSE, FULL basement, drive-in garage, fireplace. 2236 Florence. 595-5903 after 4:30.

VERY BRIGHT, NICLEY REDECorated 2 bedrooms, fenced yard, sundeck, 219 W. Burnside, $325. 479-9149, available now.

THREE BEDROOM, LIVING room, kitchen with stove and fridge, $295 month. 383-8925, after 6 p.m.

CLEAN 4-BEDROOM HOUSE wall to wall carpet, large carport and sundeck fully finished basement. 2 bathrooms, 383-2306.

EQUIMALT (CRAIGFLOWER), older 4 bedrooms, 1½ bath, $348. Finlays 655-5978.

2 BEDROOMS, WALL-WALL, fridge, stove, $285. 478-8957 6-8 p.m. no pets.

BUNGALOWS AND SUITES, with fireplaces and carports. No pets. Malahat Bungalows. 478-3011.

FIVE BEDROOM HOME DOWNtown, $390. 598-2331. Mornings 8 to 9 a.m.

U-VIC AREA, 3 BEDROOMS, 2 bathrooms townhouse, fireplace and carport, $375. 479-4864.

LANGFORD: 3-BDRM HOUSE, washer, dryer, fridge, range, $375 per month. 478-4026.

1-BEDROOM COTTAGE, $185 PER month. 478-8957, 6-8 p.m. No pets.

210 HOUSES TO RENT UNFURNISHED

SINCE 1887 Pemberton, Holmes Ltd. 1000 Gov't. St. 384-8124

325.00 2 BR Cook St. area, full basement, close to schools and buses. Avail. now.

375.00 2 BR Willis Point, executive styling, w-w, lge. patio, beautiful views of Saanich Inlet. Avail. now.

375.00 2 BR Glanford area, drive in garage, basement. Avail. now.

475.00 2 BR Ardmore Drive, w-w, 2 acre parklike lot, pets and mature children welcome. Avail. now.

351.00 2 BR Elk Lake Rd. area, 1020 sq. ft., full bsmnt., FP, lots of cupboards. Avail. March 1.

335.00 3 BR Park area, older home with lge. rooms and FP, 2 additional rooms in full basement. Avail. now.

425.00 3 BR Metchosin, split level, FP, w-w shag, lge. family room, master BR has ensuite, ½ bath basement and 4-piece bath upstairs. Avail. Now.

425.00 3 BR Brentwood Bay, FP, w-w, 2-car garage, children welcome. Avail. now.

425.00 3 BR Cedar Hill area, w-w, 2 FP, 1½ bath, rec room down, full basement, fenced back yard, children welcome. Avail. now.

387.00 3 BR Bay St. area, 2 bath, w-w in LR, in-law suite down, children welcome. Avail. March 1.

PROPERTY MANAGEMENT

Western HOMES Ltd.

CENTRAL SAANICH — Beautiful 3-bedroom, full basement home on large lot in quiet subdivision. Rent of $450 p.m. includes fridge, stove, drapes and cablevision.

SAANICH — 2-bedroom, full basement home on large lot. 2 additional bdrms possible. Rent of $350 includes stove.

TILLICUM — 2 bedroom plus basement in character duplex. Rent $325 including fridge and stove.

CEDAR HILL — Three-bedroom townhouse. Available March 1st. $350 per month.

COUNTRY — roomy 2-bedroom house with fireplace, full basement and garage. $300.00 p.m. Adjoining 1½ acres also available.

WESTERN HOMES LTD.
386-3498

WATER-FRONT

Enjoy lovely views from this Gorge location. This is not a block but a unique 4-plex that offers privacy and sloping lawns to the water's edge. 1 Bed. at $200, 2 Bed 1½ bath at $260 incl. utilities. Also available on same site — 2 Bed house with F.P. and basement at $350. Immediate occupancy. Call Diane Fullmer at 382-2134, Farmer Investments and Realty Ltd.

LANGFORD
AVAILABLE MARCH 1st

Close to shopping centre and all conveniences. Small one bedroom cottage, stove and fridge, private patio. $175. per month.

Cosy 2-bedroom cottage, completely renovated, wall-to-wall throughout, separate living and dining room. $300 per month.

For appointment to view phone Mr. Simms, 9-5, 386-2414, evenings 386-6916. OK Trucking Company Ltd.

TOWNHOUSE
4061 LARCHWOOD

3-BEDROOM, 1½ bathroom, full basement, oil heat, drapes, range, fridge, washer and dryer and fireplace. Rent $375. Manager 477-3481 or 385-2458. Byron Price & Associates Ltd.

ATTENTION HORSE LOVERS, IN Keating area two-bedroom with den and spare room in basement, sundeck, fireplace wall-to-wall carpets, approx. 1000 sq. ft. Riding ring, four box stall, barn, separate work shop, on 2 acres, $400 a month. Call 652-3937; evenings 479-1429.

FAIRFIELD AREA

Available immediately. A six-month lease on a beautiful 3-bdrm. home. A lovely place to spend the summer — fireplace, hardwood floors, large lot with fruit trees and only ½ block to the ocean. Apply Ms. Palfrey, 388-4271 — J.H. WHITTOME & CO. LTD.

EXECUTIVE TOWNHOUSES

Rockland area, 3-bedroom luxury townhouses featuring brick fireplace, 2 baths, self-cleaning range, 19 cu. ft. frost-free fridge, washer and dryer, garburator, built-in vacuum system, dishwasher. Phone 385-8714 to view.

NEAR UVIC

Charming 2-bedroom, no-basement house at 3916 Shelbourne, 2 blocks from K-Mart. Gardener's paradise. Rent $325. Landlord in attendance from 2 p.m. to 5 p.m. Saturday. Enquiries 477-4456.

NEW 3-BEDROOM TOWNHOUSE, end unit, fridge, stove, 1½ baths, full basement, carport, swimming pool sauna, playground and paddling pool $425 per month. Available April 1st. 479-2041.

VACANT MARCH 1ST

Large house on double lot, close to all school levels, bus and shopping. Separate garage, two bdrms main, plus two up. Living room, fireplace, dining room; $361. Call 477-7777 for appointment to view.

$255 MONTH—350 BURNSIDE West, condominium, swimming pool, hot water heat, included, 2 bedrooms, option to buy, one payment, $280 month. 385-5330. Full price, $27,900.

LARGE NO STEPS, 3 BEDrooms, living room with fireplace, dining room, large bright kitchen with eating area, sundeck and garage, close to all conveniences, $425 utilities included. 598-4987.

BURNSIDE-HELMCKEN. NEW 3 bedroom home, patio, wall to wall, en suite in master bedroom, prefer non-smoker. Immediate occupancy. $380. Phone 658-5995.

NEW 2½ BEDROOM TOWNhouse Langford, dishwasher, drapes and wall to wall carpet, fridge and stove if needed. $300. 479-6733.

$375

Cute 2-bedroom house with fireplace on large lot. 1270 Bay Street near Jubilee. Drop in or phone 592-1606 (eve.)

SOUTH OAK BAY, NEAR water, two bedrooms plus basement room, 1½ baths, $385 per month. Available April 1st. 479-2041.

FOR RENT

3-bedroom house plus basement. Esquimalt $275.00. Castle Properties Ltd. 386-6164. Freddy Starke.

FIVE ROOM HOUSE WITH finished basement on two fenced acres. Two horse stalls, garage. Royal Oak. $410, view and give notice! 479-2736.

HOBBY FARM — 7 ACRES. PLUS 3-bedroom home. Ideal for boarding horses. Includes barn. Call Mon.-Fri., 9-5, 386-6308.

NICE 3-BEDROOM, 1½ BATHS, W-W, fridge, stove, in Glen Lake. 477-4531.

AVAILABLE IMMEDIATELY, 2-bedroom house, Hillside-Quadra. 362-7532.

SOOKE: 2-BDRM., NO BASEment, fairly isolated, electric heat. $200. 383-6225.

SOOKE, WESTCOAST ROAD, 2-bedroom house, $250 per month. 112—646-2067.

SIDNEY, 2 BEDROOM, STOVE and fridge, large workshop, $300. 479-7481.

BRIGHT, CLEAN ONE-BEDROOM house in Sooke. Beautiful lot, seaview. $200 per month. 642-3117.

LANGFORD

Brand new three bedroom townhouse. $395 per month. 658-5133.

COLWOOD, 2 BEDROOMS, BASEment, large lot, available immediately. $325. 478-7296.

LANGFORD, FOUR BEDROOM house. $300 a month. 478-1701.

3 BEDROOM HOUSE, MOUNT Tolmie Area. 477-5689.

3-bedroom, March 1st, fridge, stove, carpet, no pets. 477-4765.

210 HOUSES TO RENT UNFURNISHED

RETIREMENT SPECIALS

On small retirement acreage near the waterfront in the delightful Shawnigan Lake Village between Victoria and Duncan. Small 2-bedroom home, 2 years old. No basement. Enclosed garage. Toolshed. Stove. Fridge. Double windows. $275. 2-bedroom side in beautiful, modern duplex. Quiet, Lake view. Basement. Sundeck. Fridge. Stove. $275.

SHAWNIGAN REALTY LTD.
743-5311 J. Ettema 743-2607

DELUXE NEW, FULLY CARPETed, two-bedroom in new district of Colwood. Walking distance to schools, bus and shopping. Features cabinet kitchen with adjoining dining area, livingroom is large and sunny with private sundeck off. Large landscaped yard with carport, lower level is bright and fully heated for games or storage. Available now. $375. Please phone 658-8331 anytime.

FAIRFIELD, 3-BEDROOM, 2 bathrooms, family room, evenings $500. 658-5978.

TWO-BEDROOM HOME, BEAUTIful view. 479-7094.

211 HOUSES TO RENT FURNISHED

66"X12' MARLET MOBILE 2-BEDroom home for rent or with option to purchase, all offers considered, immediate occupancy. 383-7154. 9 a.m.-4 p.m.

DELUXE FURNISHED 2-BEDroom condominium, University-Mt. Tolmie area, close to bus, stores, schools, see to appreciate, $375. 477-9975.

FURNISHED CABIN WITH FIREplace overlooking the water. By the week or by the month. Includes utilities. 478-9231.

WATER FRONT, 1-BEDROOM cabin, available March 1st, to June 30th. Metchosin. $155. 478-3323.

212 HOUSES WANTED TO RENT

"SEVERAL HOUSES OR APARTments, furnished, required to rent from July 13 to August 26, 1977, for members of faculty of classical music musicians; one house will be needed from approximately June 29 to Sept. 3. Preference to vicinity of St. Michaels University School. Some cases will apply to single persons, others to families with or without children. Please phone collect, Vancouver 681-6812 during office hours or write to J.J. Mohanmesan, 3307-1733 Comox Street, Vancouver."

COTTAGE OR BUNGALOW

Mature lady, steady employment, requires above by April 1st. Two bedroom, W-W, appliances and fireplace, within approximately 10 miles of Victoria, maximum $250 per month, have well-trained cat. Phone between 6-9 p.m. Friday and Monday, Saturday and Sunday 9-9 p.m. 479-6375.

WORKING COUPLE WITH TENyear-old boy and dog require an older, three-bedroom home in James Bay. Can do repairs, maintenance and gardening. Approximately $250. Call 384-2296, evenings.

THREE OR FOUR BEDROOM home wanted to rent as house has sold. Needed March 1st on by responsible family of four. References provided. Please phone 384-9817.

LOCAL BUSINESS MAN AND family need 3-4 bedroom, basement home, preferably in Lake Hill district, for April 1. We have 3 teenagers, 1 cat 1 old dog, all well behaved. References. 479-6323.

YOUNG WORKING MAN DEsires one of two-bedroom house, reasonable. Phone after 4 p.m., Leo 384-9895.

THREE BEDROOMS AND BASEment for family with references; Sears-Gordon Head area. April 1st. 477-8885.

YOUNG RESPONSIBLE COUple with small child would like 2-bedroom house for April 1st. 385-5697.

WANTED TO RENT, 2 OR 4 BEDroom home, in or near Victoria, preferably with a yard; references available. 382-6366.

QUIET, EMPLOYED FAMILY with cat, seeks 2-bedroom house to rent, James Bay or near by. Phone 595-3070 5-8 p.m.

WANTED TO RENT WITH OPtion to buy, 2-4 bedroom house on 2-5 acres. Colwood or Langford area. 478-5401.

PLEASE! WORKING STUDENT mother of three needs country house under $300, end of March or April. 385-6472.

YOUNG DENTIST WITH FAMILY requires 2 or 3 bedroom house in Oak Bay or Fairfield on or before March 15, phone 592-2262.

WANTED VERY MUCH SMALL home with garden or acreage for 2 responsible working women with 2 small dogs. 386-0508.

WORKING COUPLE REQUIRE 2 bedroom home, with basement fireplace, close in April 1st., 384-0041, 382-1318.

YOUNG COUPLE LOOKING FOR house in or outside of Victoria. Can afford $200. 477-1945.

WANTED: 3 OR 4 BEDROOM house. Under $300. 382-6007.

215 HALLS, WAREHOUSES, STORES and OFFICES TO RENT

SEASPRAY PROPERTIES LTD./ REALTORS

OFFICE SPACE

QUADRA CENTRE — Air conditioned, elevator, deluxe new space. Ample on-site parking.

QUADRA-CADONIA — Limited space available in this new unique complex.

NORTH DOUGLAS — Storefront space across from Town and Country, high traffic count.

DOWNTOWN — Various attractive spaces avail. from 440 sq. ft.

RETAIL SHOPS

QUADRA CENTRE — 4,000 sq. ft. ground floor. New building, excellent exposure. Quadra near McKenzie.

CADBORNA CENTRE — A new shopping centre available late summer '77 — 30 shops from 250 sq. ft. location: Oak Bay Junction.

WAREHOUSE SPACE

ROCK BAY AVE. — 1200-1800 sq. ft. with showroom.

ALPHA ST. — 2,350 sq. ft. front and rear access.

CECELIA STREET — 6,600 sq. ft.
386-3124 R. D. LAW 478-9474
386-3124 J. COLWELL 479-4670

Park Pacific

PROFESSIONAL OFFICE SPACE available in new five-storey concrete, fully air-conditioned and carpeted building on Quadra St. near McKenzie Avenue with ample on-site parking. Architect-designed interior layout and decor. WILL CONSTRUCT INTERIOR PARTITIONING TO SUIT TENANT.

Park Pacific Apartments Ltd.
388-5491

SHARE WAREHOUSE SPACE, can sublet up to 1000 sq. ft. with office space and private can parking outside ground floor cement drive-in unloading, 800 block Fisgard St. For particulars, 477-3111.

FOR LEASE, NANAIMO AREA, 4500 sq. ft. prime retail area. Also 1600 sq. ft. storage area. Reasonable rent. 245-7855.

NEW RETAIL SPACE, STREET level, 1800 sq. ft. $500 per month, 900 sq. ft. $275 per month. Two months free. 382-8613.

$100 MONTH — 500 SQ. FT. HILLside Ave., new building. Office, storage or light manufacturing. Phone 479-6218.

DOUGLAS AND BURNSIDE, small office, $95 monthly. Storeroom available. 592-4161.

MINI STORAGE LOCKER space. Central location. $35 monthly. 592-4161.

SEMI-TRAILER STORAGE space and parking space for rent. 384-2533.

1200 SQ. FT. WAREHOUSE space, reasonable. 477-4838 or 384-4221.

290 SQ. FT. OF OFFICE SPACE. 1800 Blanshard St. 386-3231

215 HALLS, WAREHOUSES, STORES and OFFICES TO RENT

REALSPAN PROPERTIES LTD.

1031 VANCOUVER ST. 388-6454

WE SPECIALIZE IN LEASING

BASTION SQUARE
WINDOWS & BRICK
This older 10,000 sq. ft. bldg. is available for custom renovation to suit your requirements. It combines central location, lots of windows and the warmth of old brick.

ESQUIMALT
WEST COAST SAVINGS
Join Victoria's largest Credit Union in their new, air conditioned bldg. at 1234 Esquimalt Rd. Top quality space, parking.

NORTH DOUGLAS
PARKING, PARKING
Nearly complete — 15,000 sq. ft. of modern offices offering ample parking for all your staff and central location.

WAREHOUSE
LOW RENT
Just completed and offered well below market rental. Areas to suit, good exposure.

WAREHOUSE
NORTH DOUGLAS
We have areas from 1700 sq. ft. to 7000 sq. ft. offering parking, central location, some with loading docks.

CALL FOR DETAILS
R. I. MURPHY
B. H. DOVEY
388-6454

PAY NOTHING BUT ONE RENT CHEQUE

In this brand new office space situated in a prime location. Included in the negotiable rents are free parking, elevator, heat, air conditioning and janitorial services. For any further information call:
WILF GEE 386-6796
WESTMONT REALTY LTD.
920 Hillside
386-6796

NEW WAREHOUSE FOR LEASE
One block off Douglas Street. Areas available: 3000 or 4500 square feet. Sprinklered, automatic levellers. For further details call: JACK MEARS at 598-3321.

OFFICE SPACE FOR RENT
Shelbourne — by Bank. Approx. 1200 sq. ft — $450 per month plus share of taxes. Call: GIIBBY McLEOD at 598-3321. Jack Mears Oak Bay Realty Ltd.

PROFESSIONAL OR COMMERCIAL
OFFICE SPACE TO RENT
830 PEMBROKE
—2 areas 1200 sq. ft. partitioned for doctor's office.
—1 area 2700 sq. ft., open
829 ADMIRALS
—1 area 1375 sq. ft.
Rates from $4 sq. ft.
KILMARNOCK HOLDINGS LTD.
595-2434

LONG TERM LEASE

Johnson St. & Government. 2 Display windows. 1800 sq. ft. floorspace. Parking at rear. Owner will negotiate on redecorating interior and exterior. $900 per month.
KEN IVERSEN 477-5641
HENDERSON REALTY LTD.
GREEN ACRES 385-9741

FOR RENT
76' FRONTAGE ON DOUGLAS

Available immediately including good building of 2,000 sq. ft. located near Mayfair. For further details contact Mr. Anderson, 382-2721 or 477-4985.

LOOKING FOR REASONABLE rent? Good location, new building in city. Warehouse and office spaces. 900-1800-3200 sq. ft. areas. From $3.00-$4.50 per sq. ft. Phone owner at 388-6474, Monday to Friday, 9:00 a.m.-4:00 p.m., or 592-2142 after. Ground floor 400 sq. ft. ocean view, $125 per month, elevator and heat included.

FOR RENT
ON DOUGLAS

Excellent location, good frontage, very deep lot, with building approx. 2,000 sq. ft. For further details contact Mr. Anderson at 382-2721 or 477-4985.

AVAILABLE IMMEDIATELY, new exclusive office space in downtown Victoria. Up to 3000 sq. ft., air conditioned, wall to wall carpet, elevator service. Will partition to suit your needs. T. Davies, Diversified Holdings Ltd. 388-9181, 478-5434.

HASHNA COURT

New building between Town and Country and Mayfair, 3347 Oak Street. Offices and wholesale space available from 800 sq. ft. to 4,000 sq. ft. A. S. Bains Development Ltd. 384-5016 anytime.

RETAIL SPACE

Approximately 1,000 sq. ft. on 893 Esquimalt Rd. Across from Maverick Market. $300 per month plus portion of tax. 478-9123, 385-2078, ask for Charlie.

DOWNTOWN OFFICES

Offices from 437 square ft. to 3,000 square ft. becoming available in modern, air-conditioned professional building opposite city parkade. Reasonable rent. Contact M.E.P.C. 383-4168.

1200 SQ. FT. OF BRIGHT CLEAN office space. Lovely view of water. 935 Esquimalt Road. (Upstairs) — $475.00 per month. Heat, light and water included. Lease available. Call: 385-7721, GARDNER REALTY LTD.

360 SQ. FT. OFFICE OR LOCAL commercial, adjacent to professional offices. 1171 Bay Hwy. 652-2521, 15 minutes from Victoria. Water and Valley Views. Reasonable.

384-2533.

VICTORIA DANCE ART ENSEMble requires studio space, approximately 1,000 sq. ft. carpeted floor, plus washroom, change rooms and office space, yearly lease preferred. 386-9946 or 383-9352.

OFFICE OR COMMERCIAL space now available in new building, your choice from 400 to 1,400 sq. ft., all utilities included — $3.00 per sq. ft. per year. 386-8881 or 658-8893.

NEW OFFICE AND WAREHOUSE space, 1900-2700 sq. ft. units, 18' ceilings, finished offices, $3.15 per sq. ft., taxes and water included. Corner of Cave and Devonshire, phone 479-7041 or 477-5274.

SIDNEY

Space for rent, ground floor, $5 a sq., ft., excellent for drafting offices, medical lab, dental lab, or private school. 656-4076, 656-1779.

FOR LEASE, 2800 SQ. FT. WAREhouse, block construction, dock level, 18' ceiling, on rail siding. Contact Victoria Van and Storage, 517 Esquimalt Rd. 384-4118.

OFFICE SPACE NEAR JUBILEE Hospital. Suit doctor, dentist or other professional. Some partitions included. 600 sq. ft. at $280 a mo. Kilmarnock Holdings, 595-2434.

STORE FOR RENT

Nice corner location in Burnside at Tillicum Shoppping Centre. Approx. 2000 sq. ft. $750 per mo. Phone 388-6264 or 386-6161.

WAREHOUSE AND LIGHT MANufacturing space available immediately in downtown area. T. Davies diversified holdings Ltd. 388-9181, 478-5434.

1400 SQ. FT. IDEAL WHOLESALE outlet, light manufacturing or warehouse space. Offices, three-phase wiring, loading dock and ample parking. 477-4838 or 384-4221.

KEATING AREA

Prime heated workshop area with office, washroom and ample parking, approximately 2400 sq. ft. Phone 652-3937 before 4:30 p.m.

WAREHOUSE, RETAIL, COMmercial space, available. Will divide to suit. Rental from $2.00 per sq. ft. per year. 595-7711, evenings 477-6666.

LOCKER SPACE AVAILABLE, suitable household effects, old documents, overflow stock, etc. $18 month up. 824 Johnson, 388-5714.

215 HALLS, WAREHOUSES, STORES and OFFICES TO RENT

WORK STUDIO, PLENTY OF daylight, approx. 600 sq. ft., 385-3121, 385-8959.

HALL FOR RENT, COMPLETE with disco system, games room and stage. 478-0535.

233 MORTGAGE LOANS and INSURANCE

1st - 2nd - 3rd Mortgage Loans

NO BONUS
NO DISCOUNT
NO HIDDEN CHARGES

Examples Borrow	Pay Monthly
$ 2,500	$ 34.23
$ 5,000	$ 68.46
$10,000	$136.91
$15,000	$205.36

15-year amort. — 5 year term

No amounts too small or too large

Interviews in privacy of your own home

Money Immediately available

W. A. (Bill) Hodgson
385-4528
24-Hour Service
Byron Price and Associates Ltd.

1st and 2nd MORTGAGE LOANS Anywhere in B.C.

CASH VALUATIONS ON EXISTING MORTGAGES OR AGREEMENTS GIVEN WITHOUT OBLIGATION

Call G. Champion at 384-7128-(Res. 477-9989)
DOUGLAS HAWKES LTD.
990 BLANSHARD ST.

SECOND MORTGAGES

—Up to $25,000
—13.5%
—Up to 12½ years to repay, 5-year terms.
—Fully life insured at no extra cost.

For the purpose of
—Home renovations, debt consolidation
—or any worthwhile purpose

TORONTO DOMINION BANK
Town and Country Shopping Centre
3685 Douglas St.
386-6791

SINCE 1887 Pemberton, Holmes Ltd. 1000 Gov't. St. 384-8124

1ST MORTGAGE FUNDS AVAILABLE FROM 10¼%.
HOWARD CLARK
RICHARD HOLMES

NEED MONEY??

TO BUY — BUILD — REMODEL — REFINANCE

1st — 2nd — Equity Mortgages Arranged or Purchased

—AGREEMENTS FOR SALE PURCHASED OR SOLD
—BUILDERS INTERIM FINANCING ARRANGED
—We Loan in ALL AREAS Including UP-ISLAND
—For Quick Courteous Confidential Service Call Don MacGillivray.

Seaboard Properties Ltd.
3947A Quadra Street
Telephone 479-7138

IMMEDIATE ACTION

Commitment within 1 hour; interim bridge financing or conventional mortgages — commercial, residential or farm.
PRINCIPAL MORTGAGES LTD.
479-1687

MORTGAGE PROBLEMS?

Maybe it's time you spoke to a mortgage specialist. We have helped hundreds of Victorians solve their problems over the past number of years. Difficult situations are a specialty.
PLEASE CALL DEREK GREEN
RAE INVESTMENTS LTD.
Suite 204-493 E. Burnside
Phone bus. 388-7891, res, 479-1475

$1'000,000 TO $55,000,000 AVAILable for new or existing shopping centres, office buildings, commercial complexes in B.C. and Alberta. Inquiries confidential.
ALSO 1st and 2nd mortgage money available for local residential and revenue properties.
Smith Dobson Estates Ltd.
384-1424
Victor M. Smith 595-5446

MORTGAGES

Quick decisions on interim, short and long-term commercial, residential and industrial applications.
ROBERT ELLIS
PRINCIPAL MORTGAGES LTD.
479-1687

MORTGAGES ARRANGED
Bought and Sold
Boyd Sadler
Farmer Investments & Realty Ltd. 382-2134

SAANICH MORTGAGE

will purchase that Agreement for Sale or mortgage you own. Alan Dove, 388-6657.

SAANICH MORTGAGE

If You need a small second mortgage to fix up your home, phone Alan Dove, 388-6657.

Funds available immediately for 1st and 2nd mortgages. Contact:
david burr ltd.

234 MORTGAGES FOR SALE

FIRST AND SECOND MORTGAGE AVAILABLE
Don MacGillivray
Seaboard Properties Ltd.
3947A Quadra St.
479-7138

Located in Lake Hill Village — no parking problems.

$325,000 1ST AND 12% DIScount available. Prime location, well secured. Smith Dobson Estates Ltd., 384-1424. Vic Smith, 595-5446.

SHORT — LONG TERM SECONDS
13-15% interest
Bowden Realty, 383-5524

REQUIRE $2,000 2ND MORTgage 14%, 5 Yr. term. B. Greig 386-6164 or 598-3105 Castle Properties Ltd.

235 WANTED TO BORROW

CONSIDER

Well secured 14½% and better returns on short and medium-term mortgages. Amounts from $5,000 placed readily giving a steady yield. Call:
ROBERT ELLIS
PRINCIPAL MORTGAGES LTD.
479-1687

BUILDER

Requires short term funds, fully secured by mortgages, interest 14 per cent and up, provisions for roll-over interested investors 386-0130.

240 BUSINESS OPPORTUNITIES

TRAVEL AGENCY established for 35 years, downtown, owner retiring. Phone 383-1232, 10 to 12 p.m. for appointment.

ROSEWOOD OFFICE SUITE

Outstanding quality, excellent design, careful craftsmanship. To view, call 477-3573.

TAXI BUSINESS OR SHARES. Reasonable. 382-7735.

240 BUSINESS OPPORTUNITIES

REALSPAN PROPERTIES LTD.

1031 VANCOUVER ST. 388-6454

HOW MILLIONAIRES GET STARTED $64,000

By purchasing an excellent revenue property and moving into the lower level. Rent the remaining 2 levels consisting of 6 housekeeping units to help pay the mortgage. The owner will look at ALL reasonable financial arrangements. Drive by 1138 Bay Street and call us for personal viewing:
BILL THOMAS 743-2342 (collect
DOUG MENZIES 478-9161
388-6454

SUB-DIVIDABLE

1.5 acres of prime property with a large converted mansion, which is always fully rented. Could quite possibly obtain four lots . . . one of which would include the big house with the asking price of $350,000. For more information or a personal tour, call:
HARVEY SIMONS
477-7284 24 Hrs. 477-2977 Res.
D. F. HANLEY AND ASSOCIATES LTD.

TERRIFIC VALUE WELL BELOW REPLACEMENT

A solid 15 unit plus owners accommodation motel in heart of motel row. Land is considered worth $200,000 alone. Sufficient parking to add 5 more units. Also, possible rezoning to commercial usage. One of the best buys in town. Asking $239,000. Will accept house as part trade. MLS 22205. Call Frank Wills, 477-9514. Century 21 Principal Properties Ltd.

HUSKY OIL

Husky Oil has for lease a modern two-bay service station in Victoria, B.C. This facility is located at 2900 Douglas Street (at Burnside). Applications will be considered from related fields of automotive services or other retail business. Lessor will entertain building modifications to accommodate ther retail business occupation.
For further information call Husky Oil, Suite 132 — 10551 Shellbridge Way, Airport Executive Park, Richmond, B.C. V6X 2W9. Phone 273-1185, Mr. R. Lehr.

Restaurant Cafe

Prime downtown location. An opportunity to invest in a successful business that has enabled the present owner to retire. Seats 36 people. Complete financial statements available. Call now for full details on the asking price of $35,000.
SANDY CRAWFORD
477-7291 (24 Hrs.) 477-1561 (Res.)
BRIAN SHARP
477-7291 384-8075 Pgr 422
D. F. H. REAL ESTATE LTD.

ANYONE INTERESTED IN leasing space for GROCERY STORE in the COLWOOD AREA, 3500 sq. ft. Call now. Great potential

ANYONE INTERESTED IN starting up NICE RESTAURANT in the COLWOOD AREA. Will build to suit your needs in an area that has great potential and is needed.

WAYNE BUTTERFIELD
Res: 385-0858 Off: 388-5354
PEDEN REALTY LTD.
201-727 JOHNSON STREET

RETAIL IMPORT

and Gift Shop Franchise for sale. Established name, excellent location and lease. Approx. $40,000 investment required; will assist in financing. For confidential information, call:
GEORGE HESS
477-7284 24 hrs, 479-7069 Res.
D. F. HANLEY and ASSOCIATES LTD.

TIRED OF SITTING AROUND

Working partner required immediately for home remodelling company. Excellent opportunity for substantial income. Some knowledge of carpentry would be helpful. $10,000 investment required. Age not important. For a personal interview by owner write Victoria Press Box 444.

BILLIARD HALL VICTORIA

Stock less than 4 mths. old. Excellent financial statements. Owner involvement optional. For further details call:
384-5124 DOUG ORR 477-5649
PEMBERTON, HOLMES LTD.
1000 Government Street

HAIRDRESSERS

Rent a chair in a beauty salon in a busy residential area. Monthly rental, $275 includes telephone and utilities. Will also consider sale of business with agreement to rent back one chair. For more information phone 598-7711 or evenings 477-4857. Drop in to 1639 Fort Street.

ON DOUGLAS STREET

Within one block of Mayfair Shopping Centre, corner property of approximately 14,850 sq. ft. zoned M-2. Owners will sell for $230,000 or will build to suit either for purchase or long-term lease. MLS 22768. Call H. E. Thorne, 388-6691 or 383-8684.
ROBERTS INVESTMENTS LTD.

FORT STREET

Zoning department says possible limited commercial for this large 1908 house. Ready for full scale renovations, with huge sales floor potential. Asking $75,000, offers accepted. Adiacent property also available. Both good holding property. 598-4219.

BY OWNER

50'x100' commercial lot, 3 bedroom, store and stock $82,000 or offers on lease. 652-3863, 382-5927.

RESTAURANT

Prime Victoria location. Seating 125. Will sell at cost, due to illness.
DARLENE PEDERSEN
656-3924 656-1881
MONTREAL TRUST CO.

TEXACO CANADA LTD.

Has for lease, self-service with bays. Minimum capital required. Excellent opportunity for a mechanic. Contact Don Brown at 382-3214 after 5 p.m. 477-1461.

RESTAURANT BUSINESS PLUS the property and building. Showing reasonable return. Asking $69,000. Try your down payment. Call GERRY FINNIGAN, 383-4739. Castle Properties Ltd., 386-6164 (24 hrs.)

RESTAURANT $48,000

Fully licenced, 60 seats, located in Courtenay. For more information write Victoria Press, Box 425.

50 PER CENT INTEREST IN growing No. 1 import automobile dealership, leased building with option to buy, good potential, mid-island location. Apply Victoria Press Box 419.

Import franchise available, interested party reply to Victoria Press, Box 457.

FOR SALE — RETAIL BUSINESS including modern premises in interior of B.C. Annual sales in excess of $100,000. Excellent family operation. Victoria Press Box 459.

FOR SALE BY OWNER

Unique well established plant, gift and accessory shop. Good location in Victoria. Reply to Victoria Press Box 436.

SMALL STOCK OF LADIES' fashions and store furnishings for sale. Call 384-3932 or 384-2296.

240 BUSINESS OPPORTUNITIES

11-Unit Motel $185,000

Modern, well designed and superior built of cement block.

Green Acres

HENDERSON REALTY LTD.
385-9741 (anytime)

OPPORTUNITY

.47 acre choice lot in the new Royal Oak Industrial Park. Offers to $3.50 per foot. Terms available. Act now and phone
HOWARD TOMLIN
385-9741 or 477-1327

READY FOR DEVELOPMENT

ZONED LIGHT INDUSTRIAL — Approx. 63,000 square feet — access on two streets. Top location near Red Lion. Asking only $7.00 a sq. ft.

ZONED COMMERCIAL — Approx. 31,000 sq. ft. access on three streets. Development area — suitable for commercial apartment. Asking $350,000.

WANTED

LIGHT INDUSTRIAL ZONED LAND — Approx. 5 acres within the 5 mile circle.

LIGHT INDUSTRIAL ZONED LAND — Approx. 3 acres within the 2 mile circle.

Smith Dobson Estates Ltd. 384-1424

5 STORES & HOUSE MAJOR ROAD

It is considered the land and blacktopping alone is worth the asking price of $129,000. Lot is 29,500 sq. ft. with 145' frontage. 7,000 sq. ft. in building on 2 levels, 3 stores and house rented for $1,000. Balance can rent for $500. A terrific deal. Building is expandible. MLS 22305. Call Frank Wills, 477-9514. Century 21 Principal Properties Ltd.

SEABOARD
PROPERTIES LTD

BRENTWOOD VILLAGE

Over 11,000 sq. ft. with 60' frontage on West Saanich Road. $77,500.
652-1141 DAVID WOOD 652-2198

Heavy Industrial

One lot in most industrial area of Victoria. Build right on border. Good for small warehousing condos, Paintmaker, or whatnot. Anything! Or rent out existing property with good returns and wait for property to appreciate as this strategic corner property surely will. W. Frebold Real Estate, 386-7414.

EXT. COMMERCIAL

42,945 sq. ft. near Goldstream R.V. Centre. $3.90 sq. ft. Includes excellent showroom-office.
595-5171 DENNIS DALE 384-1566
384-8075, Pgr. 310 or 503
THE ZIEGLERS 592-1768
Canada Trust

BY OWNER, BRAND NEW M2 zoned office, warehouse and manufacturing, approx. 7200 sq. ft. located 338 Catherine St. Asking $275,200. Trades and offers considered. Phone 388-6474 Monday-Friday, 9-4 p.m. or 592-2142.

PRIME INDUSTRIAL PROPERTY
1 acre or more, fully serviced, Central Saanich. 652-3991 days.

250 HOUSES FOR SALE

Moody & Mason
REALTY LTD.

Oak Bay Border

Charming two-storey older home in a good location close to Foul Bay and Richardson. Living room with open fireplace, good size dining room, kitchen and den with 2 bedrms. up. Full bsmt. but low, it's in good shape, early possession possible as owner has bought. $55,000 MLS.
388-7771 PETER MASON 477-9318

Just Listed

INVESTMENT OPPORTUNITY in a good location. Big older home with lots of room on main and 3 bedrms. up. Full bsmt. Duplex possibilities or a large family home. $63,900 MLS.
386-7771 PETER MASON 477-9318

Juan De Fuca View

High on Broom Hill with a view clear across the straits to the Olympics sits this fine 3-bedrm. home. Just a year old, attractive brick fireplace in living room, good dining area, a really enjoyable kitchen with lots of cupboards and breakfast area. Wrap-around deck to enjoy the picture book view. An outstanding home in this location. $62,000, MLS 22549.
386-7771 PETER MASON 477-9318

Exceptional Home

It's a townhouse but it's not a "run of the mill." The rooms are large, the living room has a most attractive Spanish style fireplace, a good dining area, open stairway up to 2 large bedrms. and nursery or sewing room. Well finished attractively broadloomed recreation room in full bsmt. Late possession gives you time to sell yours. Well priced at $58,900.
386-7771 PETER MASON 477-9318

CEDAR HILL

Well renovated 4-bedrm. home close to community centre. You'll enjoy the plushly carpeted main floor with big living and dining areas, 2 good bedrms., a third and fourth up. Bsmt. has basement, roughed-in plumbing, full 8 ft. high for further development. Asking $55,000.
386-7771 PETER MASON 477-9318

A.H.O.P.
$45,000
SINGLE FAMILY

Presently under construction, five new homes in a new rural development in Sooke. Be quick, just two left. 95 per cent financing available under A.H.O.P. program with an effective rate of interest at 8 per cent.
386-7771 PETER MASON 477-9318

OPEN HOUSE
THURSDAY—FRIDAY 2-4
4931 West Saanich Rd.
$89,900

Chalet design custom built home on half acre sunken dining room, three bed. den, sauna two bath imaginative floor plan.
For prior viewing call
Rick Allen
Pager 386-6275 No. 2520
Jack Kondratiuk
Pager 388-6275 No. 2632
Century 21 Suburban Realty
478-8316

OAK BAY
WILL TAKE TRADES

Features include large foyer, half bath, walk-in closet and sundeck off master bedroom. Spacious living room with fireplace and sundeck. Mortgaging to suit your needs. For more details call Kenneth R. Miller, 386-0130 or 382-6048.

FAIRFIELD BEAUTY OFFERS everything — 4 bedrooms, beautiful rec. room with bar, new wall-to-wall carpeting, custom drapes, new washer-dryer, fridge and stove included. Owners moved. Offers to $61,900. Call Cathy Blades, 388-4152 or 592-0948.

$500 DOWN

$39,900. In Langford. Two-bedrm. home on large (75 by 150) lot. Shake roof, w-to-w carpeting, neat and tidy, monthly payments could be less than $400. Why rent? Phone 592-2130 or 479-9241.

SMALL COSY HOUSE CLOSE TO town. Low down payment, owner will carry mortgage, $29,800. 382-1348 or 478-4671.

BY OWNER, BEAUTIFULLY renovated 1-bedroom home, all electric, nice area. $40,000. Drive by 3121 Fifth St. or phone 388-6013.

250 HOUSES FOR SALE

BLOCK BB BROS.

OPEN HOUSE

OPEN HOUSE

OPEN HOUSE

2230 MILLS ROAD

SAT. 1:30-4:30. An immaculate 2 bdrm. home on a well landscaped lot — well developed basement with extra bedroom, rec room laundry room, workshop, etc. $57,900.
386-3231 Russ McDowell 382-7930

4510 EVA (OFF ASH)

SAT. AND SUN. 1:30-4:30. High beamed cedar ceilings, sea glimpses and a floor to ceiling marble F.P. are features of this new Gordon Head home. 3 bdrms. and den. Large kitchen with pantry cupboards, dishwasher and lighted countertop. Extra big lot. Quiet street, 5 yr builder's guarantee. New ML $98,500.
386-3231 Donna Pauluk 479-6897

917 RANKIN RD.

SAT. 2-4. Views of the Gorge waterway from the sundeck of this luxurious newer home of 1,350 sq. ft. Features large eating area in kitchen. Ensuite, built in dishwasher and B.B.Q. Has a double carport. All on a beautifully treed no thru street. $67,900.
386-3231 Nickie Banisky 598-4488

1006 NEWPORT

SAT. 1:30-4:00. Oak Bay—elegant nine room house with three F.P.s, separate L.R., D.R. and den. Gorgeous lot 97x100 ft., all fenced. New roof on house and garage. Also new gutters. Just a lovely family house.
386-3231 Jean Mathieson 595-7665

4121 HOLLAND

SAT. 1:30-4:00. Gorgeous view property! 3 bdrms, sparkling condition Hollywood kitchen. Listed at $58,900.
386-3231 Olive L. Martin 479-8913

FOR GROWING CHILDREN

SAT. 1:30-4:00 at 7767 BRUCE GORDON off Wallace or E. Saanich in a rural setting of distinctive homes. 3 bdrm 1286 sq. ft. home on good size lot offers space to grow plus extras of spacious L.R. with F.P., rooms in nearly completed basement development awaiting your personal finishing touch. Owner sadly leaving so priced well at $69,000.
656-5584 Ian Walker 658-7016

8080 MAHON PL.

SAT. AND SUN. 1:00-4:30 SAANICHTON. New home, cedar exterior, shake roof, set in tall trees on quarter acre. Central Saanich. Dream kitchen, large deck with views, finished rec room with F.P. Entertain your friends royally in this executive style home. $79,600.
656-5584 Ron Kowalski 652-5879

10202 WILDFLOWER, SIDNEY

SAT. AND SUN. 2:00-4:00. Visit and enjoy the sea, island and mountain views from L.R., D.R. and kitchen. Situated on a cul de sac, a very short distance from the sea-shore. This home is truly a delight to show. $79,900.
656-5584 Ted Phillips 656-5337

No. 1—2725 WALE ROAD

SATURDAY: 1:30-3:30. Deluxe 3 BR, townhouse plus guest room newly carpeted throughout, private patio, architect designed, built in stereo and major appliances included at $57,500.
478-5561 Gail Jenkins 478-5458

3359 SUMMERHILL

SATURDAY 1:30-4:00. Split level. Nice area of Colwood, quiet cul de sac. 3 large bedrooms, 2 pce ensuite. Fully fenced back yard. Asking $52,900.
478-5561 Bill Lewis 478-5818
478-5561 Norma Saunders 478-9182

3020 SOOKE RD.

SATURDAY 1:00-4:00. Uniquely decorated 2 bedroom home on .8 of an acre, well treed, landscaped. Large L.R. has beamed ceilings, Franklin FP, bar. Bright kitchen enhanced by cedar cupboards, fridge, washer, oil stove. New decor throughout. Large utility room, garage and carport.
478-5561 Mike Myers 478-6349
388-5275 pager No. 799

10492 McDONALD PARK RD.

SATURDAY AND SUNDAY 1:00-4:00. Fully developed 3 bedrooms up, including ensuite, feature wall with sloping rock fireplace floor to ceiling. Basement includes family room with FP, bedroom, bathroom and laundry facilities. Situated on fenced ½ acre lot. Quality built, ideal family home close to schools and major transportation facilities. Priced right at $72,500.00.
478-5561 Bud Scattergood 478-7368

QUEENSWOOD
SECLUDED HALF ACRE
2651 MacDONALD DRIVE
OPEN HOUSE SAT. 1:30-4

On a totally secluded full acre beautifully treed and lawned, fully fenced, an impeccable no-step rancher residence. Slate floor reception hall, living room and fireplace. Dan, intriguing floor plan allows interchangeable den or dining room. Large kitchen with the ultimate in modern conveniences and sliding glass doors to the wooded garden. Spacious hallway to 3 bedrooms and guest bathroom, master with large alcove and 4-pce. ensuite. Full-length sundeck, completely private with just steps down to the garden. Offered at $119,000.
477-1841 Ted Walford 598-1420

CADBORO BAY—SEA VIEWS
ORCHARD AND SPRING
2502 SINCLAIR
OPEN HOUSE SATURDAY
1:30-4:00

A superbly designed and constructed 5 bedroom residence with excellent sea views, a fully fenced orchard and a registered spring — a unique country retreat in the heart of Cadboro Bay. View balconies off two of the bedrooms. Three bathrooms, intriguing, well planned kitchen with adjoining laundry room. Large completely private sundeck off dining room. Recreation room. Workshop. This unique 3-level residence is offered at $179,000.
477-1841 Ted Walford 598-1420

BURSTING AT THE SEAMS?

I have the answer to your problem! Drop by 7778 BRUCE GORDON PL. SAT. 1:30-4:00 P.M. to view this immaculate 2 yr. old family home. The 1405 sq. ft. main floor is highlighted by a large bright living room with distinctive angled floor to ceiling fireplace. Full development of the basement has been started with the 20'5x14' games room already completed. Other features include a large eating area in the kitchen, 3 pce. ensuite, and a 2 bay carport with additional parking for your boat. This is a beautiful home and it sits on almost ¼ acre. Alete and Ingo.
477-1841 Bernie Wilkinson 477-8838

2348 FRENCH RD

OPEN: 2-4 Sat. 3 BR. in Sooke, beautiful view of Ocean and Mountain. Full high basement, balcony, fireplace. Asking $49,900. Call R. Bourdin 477-1841 Buzz Mainprize
642-4150 658-8268

4034 LOYOLA ST.

OPEN: Sat, 1:30-4:00. 3 bedrooms plus 2 in fully developed basement. 3 baths, 2 fireplaces, Fm. room and laundry room. Walk to schools. ML 22170. Asking $72,900.
384-5947 Clifton Mak 477-1841

250 HOUSES FOR SALE

BLOCK BB BROS.

OPEN
CENTRAL SAANICH

FROM 2-4:30 SAT. Follow signs from junction of Wallace and East Saanich Rd. to:
1. 7988 SEE SEA PLACE. Luxious front-rear split with over 1400 ft. of finished space, 3 bathrooms, 3 sundecks, intercom system and dishwasher. Very good financing, check with me for details. Asking $77,500.
2. 7964 SEE SEA PLACE. Sea glimpses, 1320 sq. ft. on main and large bsmt is roughed in—separate dining room huge sundeck—master Bdrm. has walk-in closet and 3-pce ensuite. Lots of parking. Asking $72,500.
477-1841 Ron Kerfoot 652-2594
477-1841 Ernie Charles 687-2402

2705 TUDOR

OPEN: 1:30-4:30. FANTASTIC WATERFRONT, TEN MILE POINT. 130 ft. of beautiful waterfront with Sandy beach can be yours. This 4 bedroom character home has a unique open plan, spacious living room with family dining room. 3 fireplaces, 2 baths, plus complete suite for another family member. Patio, easy care garden, low taxes. Offered at $152,000.
477-1841 Oliver Ker 592-4450

2625 MACDONALD DRIVE
OPEN HOUSE

2:00 to 4:00. Unique Queenswood ranch home on a beautiful treed .78 acres circular driveway leads to the low lying ranch home with ample guest parking. Grand entrance block slate foyer leads to a spacious dining room with teak panelled walls, full rock wall and hearth with its massive mantlepiece, separate formal DR. Complete inner courtyard designed for outdoor living, large games room with modern free standing fireplace. Superb kitchen including quality appliances. Extra large bedrooms, den, dark room, 2 baths, inter-com, 200 amp. service. Plus 708 sq. ft. of unfinished area — as in-law suite, 2 car garage.
477-1841 Erna Elsay 477-5705

1265 MEADOWLARK

OPEN: Sat. 1:30-4:30. Its different, its charming. This BAVARIAN style 3-ddrm (master 4-pce ensuite) is located on a quiet cul-de-sac close to Brentwood Village on a large fully landscaped fenced lot. Large, cozy living rm with floor-to-ceiling old brick fireplace, "L" sheled dining rm with beamed ceiling, nice kitchen with lots of cup-boards and bit-in-dishwasher. Ground level bsmt. contains large rec rm, 2-pce bath, laundry rm and work rm. Double carport.
Buzz Mainprize 658-8268
Ron Kerfoot 652-2594
DIRECTIONS: West Saanich Rd. to Verdees. Follow arrows.

OAK BAY TUDOR
OPEN SAT 1:30-4:30

2 bedroom home. Excellent location. Separate dining room, Roof, eavestroughs, copper plumbing replaced in past 3 years. Asking $62,500. OWNER URGENTLY REQUIRES SALE. Courtesy. 2730 TOPAZ AVE.
477-1841 Marg or Ron Emmerson 658-8386

RANCHER

2 steps and you are in this 1800 sq. ft. part basm't home. Plastered walls, f.l. extra large L.R. and D.R., 3 bdrms and den. Double garage and large lot. Mid 70's.
386-3231 Bing Richards 385-3806

EXCITING A-FRAME

In the quiet highlands, draftman's design, about 900 sq. ft. on 2.7 acres. Large rooms, plans for an addition. Asking mid 60's.
386-3231 Bing Richards 385-3806

$89,900 OR $81,900

2.08 acres or 2.8 acres in Saanich. One has a 1180 sq. ft. full basm't 3-bdrm home. Just 19 yrs. old with country style kitchen. The other has a 1400 sq. ft. no-basm't home with 3 bdrm, gigantic L.R. and D.R. 2 F.P.'s you must get inside to appreciate it.
386-3231 Bob Hahn 595-1642

$61,900

In Central Saanich, 1248 sq. ft. of living area, 3 bdrms ensuite, large D.R. and kitchen. Includes sundeck, 2 F.P.'s, rec room roughed in plumbing and room for expansion, 2 car parking.
386-3231 Bob Hahn 595-1642

$52,900

In Colwood, 2 bdrm bungalow, large kitchen and eating area, laundry room, lovely large living rm with brick F.P., sundeck over 15,000 sq. ft. lot fully landscaped.
386-3231 Bob Hahn 595-1642

QUIET COLWOOD

Immaculate 4 or 5 bedroom home with lovely F.P. in L.R., wall to wall carpeting throughout, and fully finished in lower level. Nice sized rec room in lower level. A perfect family home. Offers on $65,900.
386-3231 Betty Hill 477-8972

TWO KITCHENS

And 4 bdrms, 2 bathrooms, fully finished home on 2 levels. Situated on a large nicely landscaped lot. Extra size garage. Close to transportation, sc ools and shopping.
$78,500.
386-3231 Betty Hill 477-8972

ON THE LAKE

Beautiful lot on North Pender Island, right on Buck Lake. Power and water to boundary. Offering you seclusion and great views. Very easy to reach by ferry. Offered at an excellent price of only $15,500.
386-3231 Betty Hill 477-8972

OAK BAY BORDER

Older 3-bdrm home with character in a very desirable quiet location close to shopping and recreational centres. Full basement can be further developed and private back yard has trees. Asking $62,900.
386-3231 Joe Maday 477-8746

MAYFAIR AREA

Charming 2-bdrm home on a large lot with fruit trees and detached garage. Attractive woodwork and large D.R. add much to the interior appeal. Must be seen for appreciation of value. Asking price $58,900.
386-3231 Joe Maday 477-8746

SIDNEY

Very attractive Spanish style 4 bdrm home in an ideal location. Lower level completely developed with finished rec room and 4 pce bath accessible from a large bdrm. Layout is convenient for family and-or guests. Closed in patio and sundeck with view off D.R. A good buy at the asking price of $61,900.
386-3231 Joe Maday 477-8746

GLANFORD AREA

Compare this well cared for 3 bdrm home with others in the area. Lower level has panelled rec room, R.I. plumbing and is well laid out for additional development. Large lot with rock garden and a good view conveniently located for easy family living. Well priced at $65,900.
386-3231 Joe Maday 477-8746

GORDON HEAD

Gracious near new home in a good location with a Southern view. Convenient layout has 3 bdrms up and one down. Lower level includes finished laundry room with 3 pce plumbing and R.I. fireplace. Double carport, large sundeck and other good features. Try offers on $78,700.
386-3231 Joe Maday 477-8746

CLOSE TO SEARS

See the easiest care kit you ever had. Large L.R. and in-line D.R. 3 bdrm, complete renovation 7 yrs. ago made a new home inside and out. $50,900.
386-3231 D. B. Taylor 477-9179

OF COURSE YOU CAN

Have your cake and eat it too with this fine 1, 2, and 3 bdrm suites close to Mayfair, bus, school and church. The landscaped grounds enhance its beauty. $71,900.
386-3231 Jean Mathieson 595-7665

5 BR PLUS POOL
NEAR UVIC

Family rm 14x17 plus L.R. 16x18 plus D.R. plus Den. 2 walk-in closets, 3 baths. Extra finished storage rm 12x25. 2917 sq. ft. of modern living space. $96,900.
386-3231 D. B. Taylor 477-9179

250 HOUSES FOR SALE

BLOCK BB BROS.

COUNTRY LIVING

Quiet home on West Saanich Rd. Set well back on 1 acre with views. 2 bdrm up plus two in bsmt. $78,000.
656-3584 Ron Kowalski 652-5979

TWO ACRES

Quality-built family home in Central Saanich offers seclusion in a park-like setting. $93,000.
656-5584 Ron Kowalski 652-5979

SIDNEY DUPLEX SXS

Well kept side by side duplex in quiet area of Sidney. Each upper side features large L.R., separate D.R., two bdrms and four pc bath. Plenty of room for development in lower levels. Property fenced and in immaculate shape. Listed at $77,500. All offers considered.
656-5584 Bill Mosher 388-6275
652-2868 Pager 2635

MINI FARM

Long shaded lane leads to this practically new two level Tudor style home on six acres of rolling farm land in Saanich. Good cash crop in raspberries and strawberries, plus large young orchard. Barns and out buildings all in good shape. Home features large rooms with tremendous view over Gulf Islands. Listed $168,000.
656-5584 Bill Mosher 388-6275
652-2868 Pager 2635

WEIRS BEACH

Excellent family home with 1500 sq. ft. in main floor plus full bsmt situated on ½ acre close to fishing and swimming. This home has a lovely floor plan with a gracious entrance. Large family kitchen and sea glimpses from the spacious L.R. Asking $73,500.
478-5561 Bob Paul 478-2477

LOVELY VIEW

And a lovely home overlooking the Saanich inlet in the Mill Bay area. 1370 sq. ft., 3 BRs, family room with fireplace, ensuite, living room and step saver kitchen. Roughed in FP and bath in full bsmt with excellent potential for additional development. Situated on 1 acre. Must be sold. All offers considered on asking price of $59,900.
478-5561 Mike Ryland 478-4761

FERNWOOD

Comfortable older home close to city centre, cosily wired with baseboard electric heat. One BR on main floor and 2 up. Nicely carpeted LR and hall. Excellent garden area. Offered at only $39,500.
478-5561 Mike Ryland 478-4761

COUNTRY LIVING

Only the choicest of materials were used in this lovely home. Extensive use of cedar in the open beam L.R., DR and kitchen. 2 BRs up and 1 down. Rl 4th BR with FP. Lake and mountain views. $63,900.
478-5561 Mike Ryland 478-4761

GREAT FOR STARTERS

1140 sq. ft. in this lovely well maintained 3 BR condominium. Common areas include laundry, play room and workshop. Priced at $41,500.
478-5561 Isabel Aplin 478-8492

2 ACRE VIEW

Absolute privacy can be yours in this 3 BR no step home. Situated ona rocky 2 acre lot for a minimum of landscaping. From the large living room you have a sweeping view of the Olympics and the ever changing hills and valleys. Asking $65,000.
478-5561 Bob Paul 478-2477

QUICK POSSESSION

580 Phelps. Very clean 4 bedroom home in Highlands District that's ideal for the growing family: Corner brick FP, quality kitchen cupboards, large closets. Good bsmt development with large L-shaped family and rec room complete with built in bar. Extra off street parking. Real value here at $59,900. Must be seen. Call for showing.
478-5561 Fred Day 478-0107

JUST $51,700

For this 4 bedroom home with full bsmt in Langford area. Close to bus, shopping, etc. Rec room, finished, enclosed deck, fenced rear yard.
478-5561 Isabel Aplin 478-8492

FABULOUS FAIRFIELD

CUSTOM HOME?? Do you have that certain dream home in mind but just can't find it? Let us discuss the possibility of building your home on this 50x140 lot in prime area of Fairfield just 5 blocks from the beach. Builder can build for you at a very reasonable price.
478-5561 John Adank 479-8135
478-5561 Mike Reid 478-6650

POPULAR UNIVERSITY HEIGHTS

13 yr. old 3-BR up. Developed basement incl. 4th BR, rec room and 2 pc bath. Nicely landscaped. Good value here.
3 yr. old absolutely immaculate 3 BR home with ensuite. This is on a dead end street.
Both these houses are walking distance to recreation, shopping, all levels of Education and only a block from the bus stop. View by appt. only try your trade.
477-1841 Al Bull 477-2149

RENOVATED

3 BR no bsmt separate garage and workshop. Good lot. Close-in location. House has new Gurad roof, extra insulation, electric-heat new panelling and kitchen cupboards. Listed at just $37,500.
477-1841 Austin Mitchell 598-3533

3 BDRM-PLUS SUITE

Close to Sears, this 10-yr-old home offers suite in bsmt. The main floor has 3 bdrms, living rm with F.P. in-line dining room and family size kitchen.
477-1841 Clifton Mak 384-5947

READY SOON

This brand new 3 bedroom home will be ready soon. Everything on one floor. Buy now and get your choice of colours. For carpet etc. in Gordon Head and priced at only $65,500.
477-1841 Ron Emmerson 658-8385

BEAUTIFUL TWOSOME

Large lot, 62x136. For the garden expert. Greenhouse plus cozy home, in Gordon Head, early occupancy.
477-1841 Pat Forbes 477-0580

$53,900

As good as new in quiet cul-de-sac. 3 bedrooms. Finished rec room. We'll look at offers.
477-1841 Pat Forbes 477-0580

$58,500

Affordable. Lots of living here. 4 bedrooms, complete finishing up and down. Rec room two 4 pce bathrooms.
477-1841 Pat Forbes 477-0580

RETIREMENT SPECIAL

2 Bedrm and Den, with high cement bsmt and easy care lot, if you don't enjoy thoughts of condominium living why not drive by 1230 Hillside Ave. (Cook-Hillside area), then inspect and make an offer on 5 bedroom bungalow at $53,900.
477-1841 Bill Glendinneng 477-51362

LOW PRICE—½ ACRE LOT

Where can you get a 3 BR uniquely designed home with bsmt on a large lot for only $61,900. Home is just 7 years young in immaculate condition with such features as Spanish style sundeck off living room, 2 pce. insuite, fully developed family room and rec room in bsmt and landscaped lot offering complete privacy. Situated on no thru road in Colwood area. Phone for an appointment to view.
478-5561 Mike Reid 478-6650

LOW DOWN PAYMENT

Should handle this 3 BR home situated on ¾ acre lot in Langford. Includes corner FP, patio off master BR and privacy and seclusion. Home is vacant and ready for immediate occupancy. Priced at only $49,900.
478-5561 Mike Reid 478-6650

$58,000
$5,000 DOWN

By owner: 3 bedroom, 7-year-old, full basement, 1½ baths, fireplace, wall-to-wall carpets, sundeck, carport, large fenced lot, priced below market. Must sell. Will consider all offers. 478-7717.

NO MONEY FOR DOWN PAYment? Do you want a small two-bedroom starter home. Call now. 658-1061.

250 HOUSES FOR SALE

Ridley Bros.
Development Co. Ltd.
478-1721
Member Victoria H.U.D.A.C.

PARADE OF HOMES

All Homes Will Be

OPEN

Sat. and Sun.
1-4 P.M.

CONSIDER THESE FEATURES:

—3 bedrooms
—1½ baths in most
—stone or old brick fireplaces (2 in some)
—formal dining areas
—colour co-ordinated kitchens
—built-in dishwashers
—quality wall-to-wall throughout
—full high basements for future expansion
—professionally designed and decorated
—beautiful level lots
—cement driveways
—located in low traffic area
—near all school levels
—low, low taxes
—flexible financing available

Turn right off Metchosin Road at the Colwood Fire Hall;

3265 Wishart Rd.	$60,900
3281 Wishart Rd.	$62,500
3275 Wishart Rd.	$63,900
3271 Wishart Rd.	$66,900
3265 Wishart Rd.	$61,800
3261 Wishart Rd.	$64,900
3255 Wishart Rd.	$62,400
3251 Wishart Rd.	$67,700
3245 Wishart Rd.	$63,800
3241 Wishart Rd.	Offers
3235 Wishart Rd.	Offers
3231 Wishart Rd.	Offers

DOUG GENT 478-9823

COLWOOD

$63,500

We have just taken this immaculate family home on trade. Four bedrooms, quality wall-to-wall over hardwood, sliding glass doors to the covered sundeck (with built-in barbecue), tudor styled family room with bar, a second bathroom down and large workshop. All this and much, much more, located on a well manicured corner lot in a fine area of family homes. Drive by 536 Hallsor Drive and then call me for an appointment to view. (Please don't disturb the present owners.)

DOUG GENT 478-9823

B.C. LAND
AND INSURANCE AGENCY LTD.

Colwood

Clean and neat as a pin, better than new, quiet dead-end street close to schools, nicely landscaped and fenced with 2 bdrms. up, one down, living room with fireplace, dining rm., good-size kitchen, large sundeck, workshop, hobby room and darkroom down. Asking only $57,900 with good financing available.

View Royal

3 bdrms., living rm. with fireplace, spe in-line kitchen and dining area, workshop, nice and clean ideal family home located on a quiet street in a 4-year-old subdivision. Asking $53,900 with good financing available.

Esquimalt
4 Bedrooms

An older home in excellent repair with a completely self-contained two-bedroom suite down that is presently rented for $225 per month. Asking only $59,900 with a low down payment.
Please call Don Oakes, 478-4334, Langford office 478-5588.

Bayshore
realty ltd.
388-6424 1806 fort st.

Simpsons-Sears
$44,500

Renovated older home in meticulous condition. Cosy living room with fireplace and built-in leaded glass cupboards and buffet. Spacious kitchen with ample cupboards. Two bedrooms on main, complete with large walk-in closets. Broadloomed thru-out. Full basement, detached garage. Immediate possession. New MLS.

John M. Hunter
388-6424 (RES. 592-6073)

Town & Country
$59,500

1,800 sq. ft. of living area on 2 floors plus unfinished basement. Features 4 bedrooms plus den. Spacious living and dining room with in-laid hardwood floors. Separate 2-car garage. Matured treed lot backing onto greenbelt. Call for further details now! MLS. 22689.

John M. Hunter
388-6424 (RES. 592-6073)

OPEN HOUSE
1199 Reynolds Road
Fri. 1:30-4:30
Fri. 7-9 p.m
Sat. 1:30-4:30
Character, charm, solid comfort

Priced to sell immediately for immediate possession. Comfortable, carpeted living room with fireplace, entertaining size dining room, 2 bedrooms up, breakfast/family eating area in kitchen, 4-piece bath up and one-pce. down. Rustic rumpus room has brick fireplace, extra bedroom down, plumbed for washer-dryer. Drive-in garage. Property offers seclusion and excellent gardening. Many quality shrubs and fruit trees. Asking $54,500. 426-7755.

Final sale by owner, for 2 days only. Near University, 4 bedroom house. 3837 Kremlin St. Final price reduced to $65,432.10. Open house, Saturday, Feb. 26, Sunday, Feb. 27. From 1:00-4:00 p.m. For preview, phone 474-1881, after 6:00 p.m.

OAK BAY BEAUTY IS LOOKING for a new and loving owner to give the same care and pride of ownership it has had for the passed 27 years. Consisting of four bedrms., den and two bathrms. Full basement and large treed garden, room for boat, etc. All this and more. Asking price $75,000. Mr. Drew, 592-0927, res.
Island Homes Ltd., 386-7545

HANDYMAN'S SPECIAL

Needs painting, cleaning and fixing up but has had new roof, furnace, wiring and plumbing within last year. 2 bedrooms, full basement. $3,000 down, $45,900.
477-4586.

250 HOUSES FOR SALE

National Trust
SINCE 1898

OPEN HOUSE
SAT. 1:30-4:30
2616 DEAN

If you are from the U.K. you will feel right at home in the 28' rec. room finished in the decor of an English pub. Besides this fabulous entertainment area, modern living to enjoy in this substantially built 2 level, 3 bedroom, 2 bathroom home. Conveniently located to all school levels, shopping, Jubilee Hospital and Oak Bay Rec. Centre. Landscaped with lawn, shrubs and trees. Realistically priced at $68,500. For prior appointment to view call
STAN JAMES
595-2961 office Res. 592-3740

OPEN HOUSE
SAT. and SUN.
1:30 - 4:00

Charming 3 bedroom split-level with drive-in garage-workshop. Excellent private lot in this fine part of Gordon Head. Good value at $63,900. For prior appointment call:
KELLY OR ENA NEMETH
479-7161 office office 595-2961

OPEN HOUSE
FRI. AND SAT.
2:00-4:00
1833 CHESTNUT ST.

Close to shops, bus line, hospital and schools, this 25 yr. old three-bedroom bungalow makes an ideal retirement or starter home. Don't miss this one at $52,900. MLS 22229.
DOROTHY CAMPBELL
479-7161 OFF. RES. 385-6405

$44,500
1205 COLVILLE RD.

For this price you get a 23x13 combined living and dining room with fireplace, 10x12 kitchen, good size utility room, three bedrooms, auto oil heat on a 60x120 lot, 20x22 garage with side drive. A little paint will make the world of difference. To view, call:
DES DESJARDINS
479-7161 OFF. RES. 385-8925

OAK BAY—REDUCED!

HOME AND POTENTIAL

You cannot miss on this one! Solid 2-bedroom stucco home — living room with fireplace — separate dining room — oak floors. On 10,000 sq. ft. lot with excellent potential. Many fruit trees — separate garage. Just reduced to only $51,900! ML 22253. Call today!
RUDY ROST
598-2961 OFF, RES. 658-5490

FERNWOOD TUDOR

LARGE FAMILY HOME

Over 2,000 sq. ft. living space! Completely modern. 5 bedrooms — living room — dining room — large modern kitchen — family room. Separate garage, part basement and more at a low $59,500! ML 22512. Call
RUDY ROST
595-2961 OFF. RES. 658-5490

HOME PLUS SUITE
3110 RICHMOND AVE.

Reduced to $65,000! Backing on Frechette. Character home. Living room with fireplace, 3 bedrooms on main floor. Earn $$ by renting suite. Full basement, drive-in garage. ML 22734. Call:
RUDY ROST
595-2961 OFF. RES. 658-5490

REDUCED

FROM $52,500. Completely renewed on the inside with 2 bedrooms, living room, den, workshop separate from drive-in garage. The yard is easily maintained and includes fruit trees, garden, pond, shrubs. Please phone me if you want this ideal reitrement or starter. REDUCED TO $49,900. Call:
LARRY LINEHAM
595-2961 office res. 595-0134

WATER VIEW

Only a few minutes by car from the Ocean Sciences Centre, seven year old bi-level home on an appealing 72x100 ft. lot. Split entrance with living room, dining room, kitchen, 3 bedrooms and 1½ baths up. Roughed-in family room, 2 bedrooms, bath, utility and workshop down. Price $67,500. Call today for an appointment to view. MLS 21729.
ENA OR KELLY NEMETH
595-2961 office office 479-7161

A.E. LePAGE
WESTERN LTD REALTOR

1391 HILLSIDE
386-6331

OPEN HOUSE
SAT. 1 - 4 P.M.
548 SNELLING

Cosy cottage, no-step, 2 bedrooms, kitchen. Level lot. Quiet street close to schools. Priced to sell at $43,900. At this price it will not last. Call me now.
386-6331 DOUG PAYNE
$69,500

New 3 BR bungalow on quiet cul de sac. Sunny exposure. Unique floor plan. Dishwasher. $1,000 HUDAC guarantee. Spectrum School District.
386-6331 DOUG ROSS 477-0975

FOR THE GARDENER
$46,900

Spotless 2 bedroom home with garden, greenhouse and separate garage. Town and Country area. MLS 22436.
386-6331 DOUG ROSS 477-0975

DUPLEX $63,500

Excellent neighborhood. One 3-bedroom unit and one 2-bedroom, recently renovated. Immediate occupancy. MLS 22281. Call now.
386-6331 DOUG ROSS 477-0975

UNDER "49"

Here is a clean 2-bedroom, interior renovated home. The bathroom is like a "show home" type. New kitchen, formal dining room plus breakfast nook. Washer, dryer hookup, basement, sunny south yard with fruit trees. $48,900. To see this today call
386-6331 DON BECKNER 386-0588

OPEN HOUSE
1735 Feltham
Sat. & Sun.
1:30 - 4:00

Attractive 4 bedroom, 2 bathroom home on large panhandle lot, quiet and seclusion. Close to University and all facilities. Ideal family room down. A MUST SEE if you are looking in the $79,900 price range. New MLS.
ART LAWRENCE 479-2317
Landmark Properties 386-6762

OPEN HOUSE
Sat. & Sun.
1:30 - 4:00
4367 Cedar Hill Rd.

Beautiful new 3 bedroom home, very unique with sunken living-room, two full bathrooms. Located opposite Mt. Douglas Park. Rec. room area with roughed-in fireplace. MLS. $79,900. In attendance, Greta, Landmark Properties Ltd. 386-6762 or 592-6372.

BRENTWOOD

Private builder proudly offers this striking 3-bedroom full-basement home within walking distance of village. Living room has floor-to-ceiling arched fireplace in antique brick. Walnut panelling extends to dining room. Kitchen family room are in the line, opening onto sundeck. Master bedroom has ensuite plumbing, large walk-in closets, TV alcove. Quality floor covering, cabinets and hardware. Future den or fourth bedroom off foyer. Well insulated, well designed and WELL PRICED at $69,900.
656-4475.

250 HOUSES FOR SALE

D F H

D.F. Hanley & Associates Ltd.

1557 McKenzie Ave.
V8N 1A4
477-7284 24 hrs.

OPEN HOUSE

4297 Houlihan Pl.
BREATHTAKING SEAVIEW

A beautiful, spacious, new prestige residence SPECIFICALLY DESIGNED and built for this location with all the features you would expect from a fine luxury home, and then some! Already an excellent value at $139,000, we would invite the opportunity of discussing price, terms or trades with you. Drive out Ferndale Avenue to beautiful Houlihan Place and COMPARE! I'm sure you'll be pleased and impressed.

SAT. 2-4
STEVE MOONEY
477-7284 24 hrs. 477-4197 Res.

OPEN HOUSE

1831 San Juan Ave.
REPLACEMENT:
$96,000
ASKING PRICE:
$88,500

A beautiful, NEAR NEW family home with 2475 sq. ft. of finished area: 4 bedrms; 3 full bathrms; 36x16 rec room; 2 full height stone heatilator fireplaces; sunken living room; spacious dining; bright kitchen and eating area; huge sundeck off both kitchen and master bedroom. All double glaze windows, double carport and basement workshop . . . all on a treed lot in a PRIME LOCATION! A LOT OF HOME! Circumstances say SELL so come out and view this fine home and talk it over.

SAT. 2-4
STEVE MOONEY
477-7284 24 hrs. 477-4197 Res.

WOW!
SUPER!
"Waterfront"

A UNIQUE, Brand New FOUR-bedrm., 3-bathrm., HOME with THREE fireplaces, large family room, all with fantastic water views, viewed through thermopane windows . . . Just wait until you see the SPIRAL CARPETED STAIRCASE leading to the most INTIMATE MASTER BEDRO

250 HOUSES FOR SALE

WHITTOME'S

ROYAL OAK BRANCH
4520 W. Saanich Rd.
479-1667

OPEN HOUSE
4520 Tiedemann Pl.
SAT. 1:30-4
$107,500

"Upstairs, downstairs" try 4 separate levels!! Quality construction! Almost 3,000 sq. ft. fully developed, 3 (plus) B.R.s., 3 baths, family rm. and huge tudor rec. room. (See pic. ad in Fri. Times, Sat. Colonist Fin. Pages). ML 22980.

479-1667 BRIAN BROWN 386-1234
479-1667 CATHY ATKINS 479-5427

OPEN HOUSE
2625 Blackwood St.
All weekend 1:30-4

Take this opportunity to view an excellent starter or retirement home. 2 bdrms., attractive living room, kichen and eating area. Attached garage. Located on high treed lot, close to all amenities. Asking $45,900. MLS No. 22026. In attendance ANNA CHANDLER, 652-1270 or 479-1667.

OPEN HOUSE
553 BROADWAY
SAT. 1:30-4:30

IMAGINE — 4 Bedrooms — large kitchen — dining room — large living room with fireplace — full basement — large lot — close to elementary schools!! Come! See! A genuine family home YOU can afford! Only $55,500.

479-1667 DOUG RELF 479-5761

OPEN HOUSE
SAT. 1-4
1222 Marin Pk. Cl.
OFF MARCHANT-CARMEL

BRENTWOOD. There are houses and then there is this house. This one is an immaculate 3-bdrm. on main, over 1200 sq. ft. — with an excellent floor plan. Lovely fireplace in spacious living room. Master bdrm. has ensuite. Beautifully finished bsmnt. has very attractive family room with stone F.P. — hobby or sewing room — Good-sized 4th bdrm. — 2-pce. bath. Everything finished off perfectly. Yes, there is a workshop for the man of the house. This 10-month-old home is certain to please the buyer able to recognize quality of material and workmanship. Asking Price $71,500. In attendance — Lillian Hendy, 479-1667.

COLWOOD
LAKE
ESTATES
$58,900
2413 BETTE DR.

OPEN HOUSE — THIS WEEKEND — 1:30-4:00. Take Aldeane, Mariene, Charlotte to Bette Dr. Lovely home, desirable area. Priced to sell. Owners transferred. ML 22532.

479-1667 Cathy Atkins 479-5427

LARGE FAMILY
WITH ROOM FOR MOM AND DAD

Situated on Millgrove on a corner lot with lots of room for vegetable garden — 2 bdrms. on main floor. Living room has F.P. — 2 bdrms. up need completing and Bsmt. has 1 or 2 bdrm. with 3-pce. bath and setup for Mom and Dad. Drive-in garage and extra parking off side street. Fully fenced. Offered at $55,000. To view call: Lillian Hendy, 479-1667.

$47,500

Well maintained 3-bedroom bungalow. Central Sooke shopping centre. Large lot, ideal for the gardener and fenced for the children. Extra storage and workshop. MLS.

479-1667 Mary McGuire 479-7668

OAK BAY
UPLANDS BORDER

1,540 sq. ft. plus, family home in the Willows area. So close to schools an university. Displaying large, bright, living room, separate dining room, delightful fully modern kitchen, dishwasher, garburator, many cabinets and family dining area, 3 bedrooms, modern family bath. The lower level has many extras in addition to the 1,540 sq. ft. on the main — like 3 large finished room, 3-pce. bath, drive-in garage, laundry area. This home has an easy-to-keep 50x110 ft. lot. Excellent condition of roof, plumbing and wiring are to be noted. Full asking price, $79,000.00. Please call Cliff Stretch, 479-1667 or 592-3969. He will show you this fine home. Offers will be considered.

J. H. Whittome & Co. Ltd.
Royal Oak Branch

FARMER
INVESTMENTS & REALTY LTD.
825 BAY STREET 382-2134

OPEN
4659 Lochwood
(BROADMEAD)
Sat., 1:30-4 p.m.

Beautiful executive retirement home in a lovely area of Broadmead. An exciting and different floor plan with 2,000 sq. ft. of living area on one level, 2 bedrooms (Master King-size with 4-pce. deluxe bath ensuite). Sunken liv. room, formal din. room, beautiful kitchen with Kitchenaid dishwasher adjacent breakfast/family room with open fireplace PLUS a large entertainment room. Softly carpeted thru-out with matching wall-to-wall draperies, in a private treed setting. Ordering a natural park. $119,500 (MLS).

Gerrie Hutton
382-2134 386-3927 (Res.)

Engineered Homes

OPEN HOUSE
SAT. 1-5 P.M.

Come out and inspect this 1284 sq. ft. beauty in our new campus views subdivision. This immaculate home backs on to parkland with a view of Mr. Douglas from the rear sundeck and Mr. Tolmie from the LR window. Features include double carport, hand-ruled Cittion kitchen cabinets and two full baths. Your choice of colours and carpeting.
Follow the signs off Shelbourne and Blair.
For more information
Call RON CHERWATY
385-6211 479-4949

Engineered Homes

OPEN HOUSE

Friday, Saturday and Sunday 1-4, 2306 Mills Rd., Sidney. 2-bedroom, 14-year-old professionally renovated home, bright 4-piece vanity bathroom, living room with brick fireplace, convenient cabinet kitchen, new wall-to-wall carpet throughout, low taxes. $47,500. 656-3317.

250 HOUSES FOR SALE

HOMEFINDERS
wall & redekop

577 Culduthel Rd. 386-2911

Open Houses

85 Battleford St.
(near Town and Country)
SATURDAY, 1:30-4:30

Sure, it's a busy location but it will soon have its own service road. 2- or 3-B.R.s and family room with no-step entry. Try CMHC financing with $2275 down on end price of $45,500. MLS 22016.

HAZEL CLARKE 658-5656 NORMA HILL 383-7796

COLWOOD
705 Heaslip Place
(Mt. View to Pickford, R. on Donovan to Heaslip)
SATURDAY and SUNDAY
1:30-4:00

EXCITING AND ELEGANT, family living on quiet, yet convenient, cul-de-sac. Builders own home of almost 2500 sq.ft. of quality construction and fixtures. 3-4 bedrooms. Living, dining room and kitchen with vaulted ceilings. 2 attractive fireplaces, 3 full baths. Family room, games room, den, fascinating wet bar with built-in fridge plus a host of other interesting and unusual extras. MLS.
Eric Hodgkinson
386-2911 474-1717

$46,000!
207 Raynor Ave.
SATURDAY, 1 to 4 P.M.

Don't just drive by! Stop! Come in and see this 2-B.R. strata-home, conveniently located within walking distance of bus, shops, schools, town, etc. Full high basement INCLUDES 2-bdrm. rented suite (or could be used with the upstairs unit). MLS 21828.
SHIRLEY MOLLBERG
478-5327 386-2911

1651-1655
Hybury Place
(off Majestic Dr.)
SATURDAY, 1:30-4:00 P.M.

2 well-constructed brand new homes. 3 bedrooms, full ensuite baths, beautiful rock fireplaces and much more! Located in a nice, quiet cul-de-sac right near Mt. Douglas Park. Come see with me! Low 70s.

ROSS WYMORE
385-2296 386-2911

.34 ACRE

of lawns, shade trees, dogwood and mature fruit-bearing plum, pear and cherry trees embrace this very-well-built 14-year-old bungalow. 3- or 4-bedrooms, walnut panelled feature wall and fireplace in living room. Den, office, rec. room and workshop down. Our pleasure to show on SATURDAY from 1:30-4:30 at 3097 Volmer Road (off Kildew).
NINA or BOB STEPHENS
386-2911 479-5463

2658 Selwyn Rd.
SATURDAY and SUNDAY, 1-4

This cozy starter or retirement home is well priced at $49,900. Some features are:
—Two bedrooms (could be three)
—L.R. with fireplace on Central wall.
—Bright kit. with eating area.
—W-W carpeting
—Handy laundryrm.
—Den with sliding glass doors
—Large lot (150x68) with garden, fully fenced.
—Separate garage with boat shed annex.
—Try your offer. MLS 21616.
Phone
DONALD HAMILTON
386-2911 478-3552

974 Avril Rd.
(GLEN LAKE)
SATURDAY, 1-4:30 P.M.

Down Jacklin to Jenkins and watch for signs. Attractive tudor style home on a wide 80' lot with tall trees in the fenced backyard. Bay window in large L.R. and sliding glass doors to sundeck from in-line D.R. Three B.R.s on main with ensuite and walk-in closet in master. Full basement. $59,900. MLS 22459. For prior viewing please call:
MARILYN
478-2482 JO 478-2563

SIDNEY
10322 Gabriola Pl.
SATURDAY, 1:30 - 4:30

From town, Pat Bay Hwy. to McDonald Park Dr., sharp right to Ardwell to Gabriola Place. Just 2½ years old this comfortable 3-bedroom family home situated on a cul-de-sac of other fine homes represents real dollar value for the prudent buyer! Attractive floor plan, quality W-W carpeting, full cement bsmt. An IMMEDIATE sale is required and owners will look at all reasonable offers on the asking price of $56,900. Be sure to see it this weekend! MLS 21753.
BARBARA RAWLINGS
383-6465 Office 386-2911

SERENITY
HIGH TREED SECLUSION
1193 CLOVELLY TERRACE

Cul de sac just past Tattersall Pte. garden backing on a park. The immaculate condition of this large 2-bedroom home will please the most fastidious home buyer. French doors to a 21-ft. living room and an archway to the 12x10 dining room. The bedrooms are very large and the modern kitchen is 15x11½. A 17x13 panelled games rm. in the basement. Sliding glass doors open to secluded sundeck. Quick occupancy can be given. An exclusive listing. $61,500.
RYAN PROPERTIES LTD.
G. R. Bus Ryan 382-8135 Anytime
(I'll call back within 20 mins.)

SIDNEY

THE "POPLARS" — $46,800
PRIVATE FENCED GARDEN
3 BEDROOMS, 1½ BATHROOMS
NEW LUXURY CARPETING

It's decorated to please the most discriminating buyer. Stove, fridge stay. Can be quick occupancy. Avoid expensive repairs brought on by buying an older residence. Financing available to suit you.
RYAN PROPERTIES LTD.
G. E. Bus Ryan 382-8135 Anytime
(I'll call back within 20 mins.)

SIDNEY

3 BEDROOMS MAIN FLOOR
$53,900 FULL BASEMENT

60x120 lot on quiet cul-de-sac. 10¼ per cent mtge now of $43,750. Another exclusive listing with
RYAN PROPERTIES LTD.
G. E. Bus Ryan 382-8135 Anytime.
(I'll call back within 20 mins.)

SIDNEY

3 BEDROOMS, 1½ BATHROOMS
$39,900

Modern inexpensive accommodation. The sensible first step for the family tired of paying rent and fearful of buying an old, tired, too small house. Try $2,000 down. 1st time advertised. Exclusive.
RYAN PROPERTIES LTD.
G. E. Bus Ryan 382-8135 Anytime
(I'll call back within 20 mins.)

OAK BAY

4 BEDROOMS 2 BATHROOMS
27-FT. LIV.DIN. — BEAMS
DOUBLE GARAGE ON LANE

On a quiet residential st. near schools, bus and shopping centre this home provides accommodation and great location for $55,000.
RYAN PROPERTIES LTD.
G. E. Bus Ryan 382-8135 Anytime
(I'll call back within 20 mins.)

BY OWNER, 820 SNOWDROP. Attractive 3 bedrooms, 11 years young, room for 4th bedroom plus rec. room in full high basement, spacious kitchen, L-shaped dining and living room, carport, sundeck, fenced backyard with garden and mature fruit trees. Open house after 10 a.m. all weekend. Asking $39,900. All offers considered.

250 HOUSES FOR SALE

mann
T. L. Mann and Associates Ltd.

NEW
HOMES
FROM
$63,440.

Ask about our guaranteed sale trade-in plan of your present house!
Leeds Place subdivision has all 3 bedrooms, quality family homes. Some landscaped and fenced. Many extras and varieties of styles and floor plans to suit you. No through streets, 3 cul-de-sacs. 2½ acres of parkland.
Visit our furnished display house, open weekdays 2 to 5 p.m. and 12 to 5 p.m. Saturdays.
Located off Lodge Ave. between Saanich Rd. and Quadra St.
At these prices it pays to make an offer. Full financing available to qualified purchasers. Vendor may carry a second mortgage. MLS.
OFFICE 598-5144

$49,900
WELL
MAINTAINED

The discerning buyer should be glad to have waited for this home. First time offered. Three large bedrooms, family kitchen and galley. Huge living room with FP. Full cement basement and not one low spot. 60x120 lot, fruit trees, separate carport. Family living as is or develop to 5 bedrooms and 2nd bath. Priced right. Schools and shopping nearby. Drive-by 1493 Myrtle Ave., but do not disturb owners. Viewing by appointment.
STAN PELLAND,
BUS. 598-5144 Res. 598-5427

SMALL
DOWN
PAYMENT?

About $2,000 should handle this, with payments in line with your present rent. Why not start out with a half duplex all your own in Langford with living room, kitchen with good cabinet space, big laundry-storage room, 3 bedrooms and 1½ baths. There's a completely fenced rear yard ideal for kids or pets. Located in a well-cared for neighborhood, easy walk to shops and bus. Priced at only $41,900.
KEN MANN 598-5144

HOW ABOUT
BRENTWOOD

It's only 20 minutes to town. There areall the shops you need, all the schools (new high school to be completed by Sept. '77), a bus system, good fishing, country feeling, and good neighbors. How about a split level home with over 1900 sq. ft. finished, 4 large bedrooms, rec room, 1½ baths, fenced yard, and much more. Easy to finance and priced at $65,900. Drive up to it at 1198 Dignan just before Stelly X Rd., off W. Saanich Rd. Then call me.
KEN MANN 598-5144

RETIREMENT
OR STARTER
DUPLEX

Most dwellings cost less in Colwood than in town, and this duplex is no exception. Nearly 1000 sq. ft. each side with living room, big kitchen, 2 big rooms, 4-pce. bath, utility room, and lots of storage. Everything is separate and private. No steps to speak of, good neighborhood. Close to shops and schools. Easy to buy, easy to pay for. Priced at just $67,900.
KEN MANN 598-5144

OPEN HOUSE!!
PRIME
SAT. & SUN.
1 - 5
GORDON HEAD!!

Come and view these beautiful new quality constructed homes in this prestigious area. Take Lexington off Arbutus and come to Foslington Place. These contemporary new homes are located on a cul-de-sac backing a park. The many features include large sunny kitchens, fantastic basements ready for development and quality floor coverings. Invest in your future. Buy now while the prices are low and interest rates are down. Priced from $75,000.
GERRY MARTIN
BUS. 598-5144 RES. 477-7050

Lorenzen
REALTY LTD.
50 Bastion Sq. Bus. 383-4184

4 Bedrms.
2 Baths
Oak Bay Border

Attractive home in pretty quiet crescent. 18x14.5 living rm. with brick FP, raised hearth, dining L. 12x11 kitchen with plenty of cupboards. Lge. sundeck has high wall for privacy. 2 roomy bdrms. and 4-pce. bath complete main. Downstairs; a 3-pce. bath, 2 bedrms, mahogany panelled family rm., laundry and workshop. Economical to heat. On a pretty treed property, this 12-yr-old has been treated with loving care. A pleasure to show. Asking $72,500.
BETTY SHEPHERD
383-4151 or 386-7102

City - Privacy

It's a beauty, 6 mths. old with the warmth of stained beams and old brick, the tasteful use of grain relief cedar and superb wallpaper, dimmer control lighting and lovely carpeting. Designed for maximum privacy, minimdm upkeep. 1300 sq. ft. main. Living rm. with Brick FP access to very private 26x18 sundeck, appealing dining and a kitchen that fills all needs. Master bedrm 17x11.5 is ensuite and very beautiful lge 2nd bedrm and super bathrm. 2nd level RI 3rd bedrm, big rec. rm. with FP. Extra insulation for economy. Minimum care inside and out. Double carport and extra paved parking.
Price $68,900.
BETTTY SHEPHERD
383-4151 or 386-7102

FANTASTIC

— Two-bedroom home.
— Full bright basement.
— 75'x113' view lot.

This home is in absolutely A-1 condition and is situated close to Cedar Hill Golf Course. There is a separate garage and a great variety of fruit trees and shrubs. See this beautiful home and buy it today before it is gone. Asking $59,900. Call any time, Cam MacLean, 386-6762 or 478-6554.
Landmark Properties Ltd.

NORTH
OAK BAY

Attractive, spacious 3-bedrm. home on Lansdowne slope. Large living room and dining room, 2 fireplaces, new wall-to-wall throughout. Well landscaped lot. Drive by 2017 Larkdowne Rd. $89,000. To view call 592-4912 after 5:30 p.m.

250 HOUSES FOR SALE

Victoria Realty
LTD
386-3585

OPEN
HOUSES

521 CROSSANDRA
(OFF CAREY)
SAT. 1:30-4

1,300 sq. ft. of finished townhouse plus full basement. NEED a LARGE bedroom? Master is WITH SINK!! 11 baths, patio new with sink$$ 11 baths, patio new frig and stove included. The facility includes swimming pool, sauna and playground. New MLS. Asking $46,900 Try $2,500 downpayment: Jack Kennish ,386-3585, 479-3061.

SATURDAY 1-4
3 NEW HOMES

Are you looking for a new home in Gordon Head? Be sure to view these quality Hucker Homes. Spacious, sep. dining room, double plumbing, full basement ready for development, double carport with sundeck. Located at 4386 and 4396 Tyndall and 1764 Halliday. Priced from $65,500, offers, trades considered. MLS. For details call Leo Van Dyk, 386-3585, Res. 479-6264.

ONLY 1 LEFT
NEW HOMES
OPEN DAILY
1:30 - 4:30
$57,900 - $59,800
MILLSTREAM and
TREANOR

Probably the best new home buy on today's market. These 3-bedroom HUCKER BUILT homes are all en-suite, fireplaces, wall-to-wall carpet. Each set on a large treed rural lot, where the kids can FISH IN A NEARBY STREAM. The school yard and playground is just across the street, which will ease your mind. Come and see for yourself, you won't be disappointed. Out the highway, turn right on Millstream and follow the signs. Colin Munro, 386-3585.

TRADE UP!
$53,500

We are prepared to offer you a good trade-in allowance for your present home or lot on this bsmt. bungalow in immaculate condition throughout. Living room with fireplace, "L" dining room deck. Dandy kitchen with dinette with sliding glass doors to sun area, 3 good bedrooms and 4-Pce. bath. Basement with 2 more bedrooms, plumbed for automatic washer and extra toilet. Attached port and double width blacktopped driveway for additional parking. Excellent location, terrific value. For appointment call Jack Lidstone or Morris Lund, 386-3585 anytime. MLS.

CENTRAL
SAANICH
$61,500

A great buy on this 3 bedroom, 2 bathroom full basement home. Corner lot, fridge, stove and dishwasher included. Call Grant MacFarlane or Colin Munro. 386-3585.

ESQUIMALT
$49,900

A great home, nice floor plan, includes living room with fireplace, large master bedroom, 2nd bedroom, 4-pce. bath, spacious kitchen, utility room, separate garage, big lot, well located. Call now to view this exclusive listing with Grant MacFarlane, 386-3585, res. 479-8528.

Town & Country
BARGAIN

Dandy starter or retirement 2 bedroom home close to shopping centre on a quiet street. Electric heat, good lot, sep. garage. Only $37,500. Call Morris Lund, 386-3585, 479-6688.

VICTOR ST.
2 BDRM., REC. RM.
$46,900

Absolutely immaculate thruout and in top condition, floors gleaming like new. Porch entrance to cosy living room, family size kitchen with lots of cabinets, 2 good bedrooms, full basement and dandy large rec. room. Recently rewired, replumbed and new roof. Excellent lot, some fruit trees and space for vegetable garden, separate garage. Call Morris Lund, 386-3585 ,res. 479-6688.

Century 21
MAYFAIR REALTY
Mayfair Centre
386-2955

OPEN HOUSE
3290 MAPLEWOOD
SAT. 1:30-4:00

Only 8 months old lovely home of quality construction. Owner transferred. Early possession possible. Attractive fireplace in large living room. Two large bedrooms on main with master ensuite. Large finished 3rd bedroom on lower level. Ideal space for in-law accommodation. Reduced to $64,400. RAY FROST, 386-2955 or 382-1740.

OPEN HOUSE
SAT. 1:30-4:00
SHAWNIGAN-
MILL BAY RD.
(Left mile from Trans Canada Hwy.)

PaTURE PARADISE OF 2 acres, most suitable for horses, plus a brand spanking new home with dining room, lush carpeting and partially developed basement, 30 minutes from Mayfair Mall — at a very affordable price of $63,900. JACK WILLIAMS, 386-2955 or 479-1163.

OPEN HOUSE
SAT. 1:30-4:00
999 AMBASSADOR
(LAKEHILL)

12 year old, 3 BR home on 60x150 high-Quadra lot with 2 extra bedrooms, 3 pce bath and full accommodation in high basement. Asking $63,500. MLS 22306. LEIGHTON NOBLE, 386-2955 or 388-6275, pager 789.

OWNER ANXIOUS

New home of over 1200 sq. ft. in Gordon Head. Three bedrooms (with sundeck off master), high easy develop basement. On treed lot. Asking $67,900 with trades considered. MLS Call Ray Frost, 386-2955 or 382-1740.

VIEW FROM
EVERY ROOM

In this really beautiful modern style home overlooking the ocean. Choice area, sunny location on Beach Drive! 4 bedrms., 2 baths, huge living room, full bsmt. $162,00. MLS. Call 388-7742 or 385-9765.
TED PINFOLD
Charman Pacific Realty Ltd.

SOUTH OAK BAY, SMALL COTtage with fireplace, garden setting. Asking $39,500, no agents. 658-8748.

250 HOUSES FOR SALE

WESTMONT
REALTY LTD.
920 HILLSIDE
386-6796

OPEN HOUSE
FRI. & SAT.
1:30 - 4:30
3957 GLANFORD

3-bedroom tudor style home. All new inside. Come and see this bargain and make an offer on the low price of $49,500. MLS 21847.
386-6796 KEN WRIGHT 598-2183

OPEN HOUSE
SAT. 1:30-4:30
1450 JAMAICA
MONTCLAIRE
PARK

This lovely home is ideal for the large family as there are four bedrooms, large kitchen with nook area and living room has fireplace and also a family room in the full basement. Also included is underground swimming pool 16 by 32 with filter and pool accessories. Priced at $73,900. MLS 22001.
386-6796 RICK KINNIS 477-9394

OPEN HOUSE
SAT. 1:30-4:30
1378
CRAIGDARROCH
$129,500.00

Large new home in a prestige area of stately older homes. The master bedroom is extra size with three-piece ensuite and there are three other bedrooms as well as two full baths, one of them therapeutic. Huge rec. room and den finish out the development in the full high basement. MLS 22704.
386-6796 BILL SIDHU 477-5382

OPEN ALL
WEEKEND
12:30-2:30
1483 THAMES

This 3-bedroom home is located amongst new homes in a quiet area close to Mt. Doug Park. Living room has floor to ceiling brick fireplace, there is an L-shaped dining room and eating area in the kitchen. Master bedroom has ensuite piumbing. Full high basement is almost completely finished with 4th bedroom, huge rec. room with fireplace and a 3-piece bathroom. Asking price of $74,900. MLS 22512.
386-6796 BILL SIDHU 477-5382

GORDON HEAD

Brand new 3-bedroom basement home located on a corner lot. Attractive fireplace in the living room, separate dining room, eating area in kitchen, and ensuite off master bedroom. Bright basement could easily be developed for in-law suite. Priced at $69,900.
386-6796 BILL SIDHU 477-5382

SAN LORENZO

New 3-bedroom home nestled in this quiet new subdivision. A must to compare, before you buy; the many added features, 3 baths, 2 fireplaces, finished rec. room and laundry room. For an appointment to view call:
386-6796 KEN WRIGHT 598-2183

CLOSE TO
WESTBROOK
SHOPPING CENTRE
$43,900

Smart starter or retirement home with two bedrooms, large kitchen, large living room and fenced rear yard. Lot is 65x105 MLS 21951.
386-6796 RICK KINNIS 477-9394

LANGFORD

Just look at all the accommodation in this four-year-old home for only $58,500.00 and everything is in mint condition. There are four bedrooms, three sets of plumbing, and a nice rec. room. An attractive home on a nice quiet street of nice homes.
MLS 22705. To view call:
386-6796 DAVE TAYLOR 384-2718

ELK LAKE

This lovely Colonial type home looks down over Elk Lake yet is well removed from the traffic noises. 1.4 acres of beautiful park-like land, with large secluded patio. The main home has three bedrooms and den or four bedrooms, and very large kitchen, dining room and living room. There is a delightful two-bedroom guest house on a separate lot which rents for $250.00 per month. The price for both is $198,000.00. MLS 21636.
386-6796 DAVE TAYLOR 384-2718

SEABOARD
PROPERTIES LTD

BRENTWOOD
SPLIT
$64,900

Immaculate three-bedroom, three-level split, located on a quiet cul-de-sac and close to all amenities. All rooms are spacious from sunken living room to master bedroom, eating area in kitchen plus full dining room with private sundeck off. Third level is undeveloped but has roughed in plumbing plus additional storage. For further details and appointments to view this new MLS Call:
652-1141 DAVE DAND 658-8490

READ — BUT
DON'T WAIT

Call Tom Evans right now. A great buy at a reduced price of $62,900. Must be sold by March 1, 1977. Just think of the houses you have viewed and compare for value. You will agree this home is well below replacement cost. Approximately 9500 sq. ft. lot. Main floor 1,200 sq. ft. 3 bedrooms, ensuite and 2 large closets in master bedroom, large kitchen and dining area. Approx. 19'x15' living room with floor to ceiling stone fireplace. Family room with fireplace. Office. Workshop, shed, screens on windows, sundeck overlooks beautiful natural setting unobstructed by any houses. Open 1.30 to 4.30 Sat and Sun. 6719 Wallace Drive (Butchart Gardens.) To preview call TOM EVANS 652-2620, 652-1141. You must see inside.

SUPER
1½ ACRES

If you know the Senanus and Mt. Newton X Road area you won't argue. This is choice property. $43,900. TOM EVANS 652-2620.

MODERN HOME
ON 1 ACRE

In Central Saanich close to all schools and shopping. "No steps" home has 3 bd. rms. 1½ baths, all w-w. Beautiful FP. CP. outbuildings fenced. Good value at $69,900. MLS 22390
652-1141 DAVID WOOD 652-2198
ROSE RUSE 652-2694

$1,500 DOWN

And $350.00 monthly gets a qualified buyer a new three-bedroom ½ strata duplex in quiet Langford area near schools and shopping. Giant back yard for garden or shop. Don't miss this chance of owing this beautiful home. Call LYNN HOLMES 474-1630 now or British American Realty Ltd.

$1,500 DN. $45,000 FULL PRICE buys this vacant 3 bedrm home in the Cook-Quadra dist. Needs a little work inside. Do you have anything to trade? Phone Westgate Rlty for key. 388-9941, 479-5910.

250 HOUSES FOR SALE

SSG
SWINERTON STEWART CLARK

OPEN HOUSE
FRI. - SAT. 2 - 4
809 INTERVALE

Just a few steps from Rockheights School, above Gorge Golf Course. 5-room bungalow, basement, extra large garage (220 wiring), greenhouse and fruit trees. $48,400; owners have moved and are looking for early sale. See it with BOB CARTER, 598-6143, 385-2481 (24 Hrs.). NEW MLS:

OPEN HOUSE
116 MICHIGAN ST.
SAT.-SUN. 2-4

Make an offer, 2 bedrooms. Starter, retirement or holding. Separate garage, Bus, Town and Water close. Must sell. R3L zoning. Reduced to $47,900.
JACK BETTS
477-4042 385-2481
BILL McCULLOCH
479-4487 385-2481

OPEN HOUSE
Sat.-Sun. 1:30-4
4638 Cordova Bay
Executive Residence
Sea Views

Over 1800 sq. ft. of brand new luxurious living space featuring 19x14 Living rm with fireplace . . . Separate Family Dining rm. 12x11 . . . 22x11 Kitchen with breakfast nook. Dishwasher . . . 3 Large Bedrms . . . 4-pc bathrm. plus Master bedrm. ensuite . . . Full basement with 21x13 rec. rm with fireplace . . . Double carport . . . Treed lot
Price reduced to $87,000.
478-4501 Dirk Okker 385-2481

OPEN HOUSE
SAT. 1:30-3:30
4004 CAREY RD.

Spotles 900-foot bungalow completely renovated — 2 BR, Large LR with FP. W-W throughout. Spacious kitchen. Basement contains laundry and storage space. Additional space partially developed attic. Fine starter at $48,500 MLS
LYLE WICKS
477-5151 or 385-2481

$49,900
Near New
2 Bedrooms
Full Basement
Attention Golfers!!
DICK JAMES
592-2139 or 385-2481

the Permanent

1125 DOUGLAS ST.
3647 SHELBOURNE ST.

90' WATERFRONT
(WEIRS BEACH)

Metchosin near Weirs Beach this new ½ acre property offers 90' of sandy beach for summer enjoyment. Also year around spectacular panoramic views. Expensive custom built cedar post and beam home. Near 2000 sq. ft. professionally finished on 2 levels. 3 or 4 Bdrms. or den. Dining room, living room with floor to ceiling fireplace. Mostly thermopane windows on main. 2 Full bathrooms. W-W and floor to ceiling fireplace in 32' rec. room. Asking $125,000 ML. To view call PAT DOERKSEN 382-9191, 478-3432.

SHIPS AHOY

All sorts of them out on Cadboro Bay from this delightful southern exposure home. Your own sandy beach for launching boats or your day boat. The home is less than two years old and features the finest quality. Two levels both with expansive decks, master bedroom has two ensuites, music room, banquet size dining room, den, fireplace, family room are just some features. Truly a dream waterfront home for West Coast living at its finest. EXCLUSIVE $197,000. GRAY LAITE 656-5267, SID HASLAM 477-1994. OFFICE 382-9191.

CANADA PERMANENT
TRUST COMPANY

RURAL $47,900

Two bedroom home on good level lot. Quiet country atmosphere yet close to schools and shopping. Large sundeck and separate garage. New MLS. CHRIS 386-6164 or 388-6275. Pager 615.

HOME AND
WORKSHOP
8 YRS. OLD
$49,900

Situated on a large level lot with loads of off-street parking, this spacious, 2 bdrm. home plus separate 24'x26' workshop offers a well set-up situation with many possibilities. MLS. Call CHRIS 386-6164 or 388-6275 Pager 615.

VIC WEST $48,500

—1,100 sq. ft., quality renovated.
—3 bedrooms, part basement.
—quiet street, large lot.
—Great family home!
New MLS 22690. Call CHRIS at 386-6164 or 388-6275 Pager 615.

DRIVE BY!!
565 O'CONNEL
(OFF GLANFORD)

—14 months old.
—3 bedrooms, 4 pce. and ensuite.
—quiet cul-de-sac.
—MLS 18701, $58,500.
Then call CHRIS for an appointment to view 386-6164 or 388-6275. Pager 615.
CASTLE PROPERTIES LTD.

P.R.B
P. R. BROWN
AND SONS LTD.
"THE PEOPLE TO SEE"

WONDERFUL VIEWS
HOME OPPORTUNITY

New well-built home on 90x100 lot in Central Saanich. Large living room and dining room, kitchen and eating area. Master bedroom with walk-in closet and en suite bathroom. Two bedrooms and 3-pce. bathroom. Wall-to-wall carpet. Carport for 2 cars. Near school in nice location. Act now to benefit from lower interest rates. Asking $74,500.
OPEN TO VIEW
THURS., FRI., SAT.
2-4:30 p.m.
7201 SEABROOKE RD.
Off Stelly's Cross Rd.
STANLEY WINTERBOTTOM
385-3435 Res. 598-2253

Green
Acres

HENDERSON REALTY LTD.
385-9741 (anytime)

LUXURY'S
LURE

If you can afford the best, then this is possibly the finest home available in BEAUTIFUL UPLANDS. Excellent landscaping complements the long low lines of the house. Inside it is like new, dramatically decorated throughout to please the most discriminating purchaser. Showings by appointment to serious clients.
O. E. White 592-7220 H. Golby 592-6730

250 HOUSES FOR SALE

WHITTOME'S

1111 BLANSHARD 388-4271

Open Sat. 1:30-4
2580 ARBUTUS
A Rare Find Indeed
Privacy .98 Acre

1470 SQ. FEET HOME DESIGNED AND BUILT FOR PRESENT OWNER, 3 BDRMS, 2 BATHS, DEN, 18 x 24 LIVING—DINING ROOM, POOL, PATIO, A PEACEFUL RETREAT, UNBELIEVABLE PRICED AT ONLY $95,000 MLS
388-4271 Ruth Lukaitis 477-5306
388-4271 Shirley Wilde 478-2459

OPEN
SAT. 1:30-4 P.M.
1886 SAN JUAN

5 Yrs old. Quality home — 3 Bdrms — on main. Family room, rec room — sauna and den on lower floor. 2 Fireplaces, 2½ baths. $86,500. MI 20308 Donna 388-4271 384-2057, Joan 479-1667, 652-3103.

OPEN
SUN. 1:30-4 P.M.
4528 TIEDEMANN

New — On exclusive cul de sac. 3 Bdrms. Separate dining room. Sandstone fireplace. 1586 Sq. ft. on the main floor. Wall to wall carpets. Ready for occupancy. $107,000 MLS 21882. To preview call: Joan Hopper 479-1667, 652-3103 Donna Vallkoski 388-4271, 384-2057.

OPEN HOUSE
SAT. 2-4 P.M.
3327 RICHMOND
ROAD

Be the first to see this charming new Exclusive listing in Mt. Tolmie area, located on lovely treed lot. Home features leaded doors and windows, 14x20 living room with fireplace, formal dining room with built in china cabinets, 2 bathroom, large kitchen with utility on main. Dble garage. Priced at $69,000. For prior viewing please call:
388-4271 Oliver Douglas 598-3926
388-4271 Ted Wilkinson 652-2739

OPEN
1-4 SAT — 4257 CAREY RD.
HEATED POOL

16x32. Its the real thing with shallow end for young dunkers or deep end for divers. Privacy fence and wrap around patio. 3 bedrms. Only 11 yrs old. Floor to ceiling fireplace in living rm. Sundeck. 1½ baths. Full bsmt. MLS.
388-4271 Shirley Wilde 478-2459
388-4271 Ruth Lukaitis 477-5306

ESQUIMALT
1063 COLVILLE
ROAD

4 Bedroom home, situated on corner lot across street from golf course. Large workshop and double carport attached. Asking $46,900. For more information please call:
D. DOUGLAS 388-4271 anytime E. WILKINSON.

ESQUIMALT
473 JOFFRE

½ Strata title, SxS duplex, 3 bedroom, living room with fireplace, large kitchen with eating area. Room for good garden on large lot. Asking $37,500. For more information and to view call:
E. WILKINSON
388-4271
O. DOUGLAS

FAMILY HOMES

1418 Ryan St., Approx. 1500 sq. ft., 2 bedrooms up, Kitchen with eating area, den, living and dining rooms in line with fireplace, 1½ baths, full bsmt. 60'x120' lot
$55,750

1733 Foul Bay Rd. Approx. 1326 sq. ft. 3 bedrooms, separate living and dining rooms, large kitchen, full bsmt. with some development, single car garage. 52'x100' lot.
$55,000

2854 Austin Ave. Approx 1550 sq. ft. 2 storey with 2 bedrooms up and 2 bedrooms on the main, separate living and dining room with fireplace, full bsmt. Single car garage. 64'x235' lot.
$59,500

to view the above 3 sound older homes please phone 388-4271 — 592-6338

JACK SWANSTON
J. H. WHITTOME & CO. LTD.

LANSDOWNE
Properties Ltd

HOME PLUS
GREENHOUSE

Situated on a large lot, this great little home is a gardener's paradise. The house has two bedrooms, living room and a bright sunny kitchen. The full basement has room for a dandy work shop and is wired for washer and dryer. The big plus is the 10x25 ft. greenhouse complete with heating system and potting shed. Asking $55,750. To view call: PETER BARDON 592-2431.

5 BDMS.—
LANGFORD

Very low price due to forced sale on this custom built contractor owner. 5-bedroom, 2-level, 2600 sq. ft. home. 3 bathrooms, sundecks, 2 fireplaces, family room, lots of storage and the lot is .31 acre of trees and quiet. Only $69,500. BRIAN RIPLEY 598-5643 or 592-2431.

COLWOOD
$45,500

Delightful, 11-year-old, 2-bedroom bungalow with a full basement, ready for development. Ample 87x135' lot, recently redecorated. Hurry! This one will go fast. MLS. GLENN NICHOLLS, 598-7689 or 592-2431.

OPEN HOUSE
362 WALTER AVE.
THURS.-FRIDAY, 10 A.M. TO 1 P.M.
Saturday 1 to 4 p.m.
LOVELY OUTSIDE
Beautiful Inside

I am quite certain that you have not seen anything like this for only
$52,500
And that includes near new following items: range, refrigerator, dishwasher, washer and dryer. Tool shed.

IDEALLY

Located near schools, transportation, shopping centre and Gorge walkways.

W. G. MOORE
479-3331

PACE
Properties Ltd.
1640 Oak Bay Ave. 595-2413

$47,900
Two or three bedrooms, full basement. 383-7735, after 4:30.

250 HOUSES FOR SALE

NEWSTEAD
REALTY
LTD.
1637 FORT ST.

LOOK
THIS HOME NEEDS
A FAMILY
OPEN HOUSE
SAT. 1:30-3:30
3363 GLASGOW AVE.

4-5 bedrooms, 3 baths, large lot, high Quadra area, mountain views. Come see Sat. I'll be glad to show you through. MLS. Priced to sell at $63,900. Be my guest.
MARY MOODY
598-5166 652-5681

OPEN HOUSE
SAT. 1:30-4:30
522 WARREN AVE.

4 bedroom, 2 bathroom family home. Near schools and bus line. Fully landscaped. Asking $64,900.
BAZ PHARAOH
598-5166 658-8449

OPEN HOUSE
1531 McRAE
SAT. 1:30-4:30

(Follow the signs off Shelbourn or Cedar Hill.) You can move right into this 3 bdrm. (plus one down), full base, garage, fireplace, a family home near schools, parks, bus and shopping. Priced to sell at $56,000. Call

Green Acres

4½ PER CENT
EXCLUSIVE
RESIDENTIAL
HENDERSON REALTY LTD.
385-9741 (anytime)

$56,900
2523 ASQUITH
Popular Oaklands area. Large older 3 bedroom, full basement home, fully renovated throughout on extra large lot. Asking $56,900. MLS. No. 22332.
HOWARD TOMLIN 477-1327

GORGE
2861 PARKVIEW DR.
$46,000 ASKING
3 Bdrm., cozy; no steps, 1170 sq. ft. Remodelled with new carpets throughout. Try your very low down payment.
KEN IVERSEN 595-7064

NEW —
3 BEDROOMS
$58,000
Take advantage of lower monthly payments with the lower interest rates presently available. Over 1300 sq. ft. of living area in this quality built strata duplex. 1 block from the sea. Up to 95% financing available with interest rates as low as 9¼%.
FRED CARVER, 595-8664 or 383-9741.

LEGAL SUITE
COLWOOD
Your own 3 bedroom 1130 sq. ft. home — immaculate with legal 1-bedroom suite down, renting at $225 per month. Large lot with covered heated pool in secluded back yard. Good buy at asking price of $75,000.
BILL McCARTER 592-3970
BOB GIBSON 658-5153

POPULAR GORGE
Unique two-bedroom home situated on excellent lot enjoying good views. Electric elevator to 2nd storey. Separate garage and heated greenhouse. An immaculate bright home. Must be seen. Asking $59,900.
V. C. WOODWARD 385-9741
BILL McCARTER 592-3970

HAPPY VALLEY
Ideal property for a trucker, mechanic, machinist, tradesman. Large level lot — blacktopped area. 1200 sq. ft. home, immaculate interior. Full basement. Asking $70,000.
BILL McCARTER 592-3970
BOB GIBSON 658-5153

R3 ZONED
$36,500
Very rentable 1-bedroom home. Cook-Pandora area. Lot 30x120. Excellent location.
BILL McCARTER 592-3970

180 VIEWS
BONAIR PL.
Designed to take advantage of the spectacular views from the charming living room and dining room. Large kitchen with lots of cabinets, utility, adjoins. 3 bedrooms, rec. room, family room with wet bar. Sheltered lot. .57 acre. Adjoins Mt. Tolmie Park. Asking $120,000.
BILL McCARTER 592-3970
BOB GIBSON 658-5153

SEA VIEWS
GORDON HEAD
Long low home on corner lot. Magnificent sea and island views. Panelled living room, dining room, kitchen, 3 bedrooms, bath main floor. Down are 2 more bedrooms, rec. room and 3-pce. bath and utility. 74x150 lot.
BILL McCARTER 592-3970
BOB GIBSON 658-5153

GLANFORD
Solid renovated 1200 sq. ft. 3-bedroom home. Full basement, separate garage. Fenced yard. A steal at only $45,900.
BILL McCARTER 592-3970
BOB GIBSON 658-5153

JUST LISTED
$49,900
Lovely 3-bedroom, full basement, bungalow with drive-in garage. Extra large lot, MLS 22783. This home is very well priced and handy to all amenities.
BUD HUDSON
479-3849 or 385-9741

STARTING OUT?
Then this 2-bedroom cozy bungalow with attached carport is for you. Only $45,900.
LORNE PEASLAND 385-2026
BOB LANGTON 595-2067

RETIRING?
Then country living is this 1400 sq. ft. post and beam home on 1 acre of WATERFRONT will keep you smiling. Large heated WORKSHOP for the hobbyist in you, large fenced GARDEN, 230' of concrete walled waterfront. Beautiful and serene views in a quiet country location. MLS.
BOB LANGTON 595-2067
LORNE PEASLAND 385-2026

FAMILY MAN?
Then you need 3 or 4 bedrooms, a large lot, full basement, lots of hot water, eating area in kitchen, large living room and extra parking. You've just described 630 Sedger Road (High Burnside near good schools). Only $66,500. MLS.
LORNE PEASLAND 385-2026
BOB LANGTON 595-2067

A COOL POOL!
AND HEATED TOO!
Summers not that far away, so prepare for those splashing "Beat the heat" parties at poolside by buying this 2 fireplace, 4-bedroom DELUXE dream home! FULLY FINISHED, extremely well kept and clean. New MLS at only $84,500.
BOB LANGTON 595-2067
LORNE PEASLAND 385-2026

LIKE ESQUIMALT?
AND 3 BEDROOMS
Just reduced to $40,900, this big 3rd floor condominium suite awaits the family who has a low down payment, wants low maintenance and desires fridge, stove and drapes.
LORNE PEASLAND 385-2026
BOB LANGTON 595-2067

DEEP COVE
WATER VIEWS!
$92,500
Nearly completed, this 3-bedroom unique split level commands vast and beautiful views from almost every window in the house. Unique floor to ceiling curved wall fireplace and more.
BOB LANGTON 595-2067
LORNE PEASLAND 385-2026

WATERFRONT
4 PLEX UNIT
Only $34,000 buys this lovely waterfront corner suite in small complex. Over 2 acres of lovely landscaping. 2 bedrooms, fireplace, large living room. Private deck. Foreshore rights are coming!
LORNE PEASLAND 385-2026
BOB LANGTON 595-2067

JAMES BAY
1 Block from the sea. A solid older 2 BR. bungalow with guest size dining room, living room with F.P. family size kitchen, 3 Pc. bath and large storage room. (No basement). Good duroid roof, stucco exterior. Asking: $39,500.
Call Hans Hegen of H. Hegen Realty Ltd. 388-4014 (Res: 477-3227) ML 22857.

BY OWNER
Cosy 1 bedroom home, in quiet location, langford, carport, workshop, large lot, fruit trees, auto oil, $50 a year taxes. 5 minutes walk to shopping centre. Asking $36,900. 478-7194.

BY OWNER: OPEN HOUSE SAT. 1 to 4 at 2570 Asquith St. 3-bdrm. bungalow in excellent condition, part basement with indoor garage, sundeck with large treed garden, fully fenced. Asking $54,000. Phone 595-1517.

FOUR-BEDROOM HOME, LIVING room and dining room, fireplace, 2½ baths, rumpus room and family room. Large lot and fruit trees. Colwood area. $67,500. 478-8768.

REDUCED
Quality home plus revenue. Gordon Head, 3 bedroom, den, dining room, 2 fireplaces etc. Plus completer 2 bedroom suite with separate entrance. Offers to $71,500. 477-4877.

Castle Properties Ltd.

OPEN HOUSE
SAT. 1-5
3111 WOODBURN AVE.
Low Rancher overlooking the Uplands golf course. 3 bdrms, 1½ baths. Large 19x18 family room are some of the features. Call HAZEL CAMPBELL 386-6164 or 592-0632 anytime.

OPEN HOUSE
2972 LEIGH RD.
(LANGFORD LAKE)
WATERFRONT
1:30-4 SAT.
Absolutely immaculate two-bedroom thirty year old bungalow with full high basement. Living room and dining room and dining room and dining room have fabulous water views. 55-ft. lakefront on nice bathing beach and has good wharf for your boat. This is really an exceptional relaxing paradise on ½ of an acre with beautiful landscaping and lots of lofty trees. Take the opportunity to see it Saurday with DANNY GREIG. Asking $76,900 and well worth it. For prior viewing call 382-3028 or 386-6164.

OPEN HOUSE
1:30-4 SAT.
2308 MALAVIEW (SIDNEY)
Asking only $39,900. Spotlessly clean two-bedroom well built home with good storage shed, lots of parking. Can't be beaten at this price. See it for sure Sat. with IRENE DALZIEL 477-6380 or 386-6164.

OPEN HOUSE
1:30-4
SAT., FEB. 26th
4234 LYNFIELD RD.
Just completed 8 months ago. 3 bedrooms, 3 fireplaces, 4 sets of plumbing. Rumpus room, family room and extra bedroom or den in basement, double car garage. Owner anxious to sell. Go out Shelbourne to Cedar Glen and Cedar Hill Cross Roads. Full price $98,500. Call HAROLD WARE office 386-6164 res. 598-4358.

5345 WEST SAANICH RD.
OPEN HOUSE
SAT. and SUN. 1:30 to 4:00
People constantly stop and admire this beautiful cedar built home on West Saanich Rd. sitting on almost 2 acres, built by owners 3 years ago. Sunken living room with floor-to-ceiling wall-to-wall windows. Kitchen area upholstered in black naugahyde complete with barrel dining chairs, 2 bedrooms, 2 bathrooms, laundry area, part basement. Double kennels, good for dogs, horses or what have you. $88,500. A must to see, call CONNIE WEYLER or SUE WARKE OWENS at 386-6164 anytime.

½ ACRE SECLUSION
Central Saanich, 1100 sq. ft. on a really nice lot. Two or three bedrooms, completely modern and although secluded is close to tennis courts and other facilities. This is a brand new listing and should be seen quickly. Asking $74,900. BEN GREIG 598-3105 or DANNY GREIG 382-3028, 386-6164.

JUBILEE AREA
$49,900
Newly listed no-step bungalow, offering 2 large bdrms. Living rm. has brick F.P. Remodelled kitchen and bathroom. Large level lot with fruit trees, brick Bar-B-Q and large separate garage-workshop. View now, this won't last. MLS. Quickly call RICK O'KANE, Bus. 386-6164 or Res. 479-5533, or LYLE MARRINGTON 386-6164 or 388-6275, Pager No. 2593.

Castle Properties Ltd.

REDUCED TO
$51,900 — GORGE
Immaculate two bdrm. plus one bdrm. in full bsmt. Brand new kitchen, ideal for the young family. Workshop in bsmt. is wired with 220. Extra insulation keeps heating bill down to $19 per mo. Seven fruit trees on the 57x120 lot. MLS 22266. Please call OLE KNUDSON 388-6275 Pgr. 2342 or Office 386-6164.

LANDSDOWNE
No basement home close to Sears. 3 BRS, 1½ baths, dining area, living room with fireplace. Immaculate and tastefully decorated thru-out. To view call HAZEL CAMPBELL 386-6164 or 592-0632.

WATER WATER
Everywhere, but its all in the ocean. Best fishing grounds you can find anywhere, and only 3 blks. from this neatest ever 2-bdrm., no-bsmt. home. Drive-in garage, lovely yard. Vendor must move. Asking $47,500. MLS. 21769. LOUISE WILTERMUTH.

SUNNY SIDNEY $55,400
Well-landscaped 4-yr.-old home in excellent shape. Large living room with raised fireplace and w-w carpeting, dining area, lovely kitchen with lots of cupboards, 2 bedrooms upstairs, 1 down plus large study or rec. room, drive-in garage. This property a pleasure to show. Call now for more information. Sue Owens, 479-7725 or Connie Weyler, 592-1961.

A HOME WITH SELF
EXPRESSION
People constantly stop and admire this beautiful cedar-built home on West Saanich Rd., setting on almost 2 acres, built by owner 3 yrs. ago. Sunken living room with floor-to-ceiling, wall-to-wall windows. Kitchen area upholstered in black naugahyde complete with barrel dining chairs, 2 bedrooms, 2 bathrooms, laundry area, part basement. Double kennels, good for dogs, horses or what have you. $88,500. A must to see, call CONNIE WEYLER or SUE WARKE OWENS at 386-6164 anytime.

DFH

D.F.H. Real Estate Ltd
1557 McKENZIE AVENUE
VBN 1A4
477-7291 24 hrs.

OPEN HOUSE
6324 ROBIN WAY
(CORNER OF TANNER RD.)
SAT. 2-4:30 P.M.
EXTRA PARKING plus double garage. BIG TREES giving privacy in backyard. Bonuses on .39 Acre corner lot. Under a heavy shake roof is 1900 sq. ft. of very appealing carpeted living space. 3 or 4 bedrooms AND family room. 1½ baths. L-shaped living and dining room with floor-to-ceiling raised hearth brick fireplace, kitchen, dinette. A truly lovely home listed at $79,300. MLS 22448.
MARION HAMILTON
477-7291 (24 Hrs.) or 382-0894 (Res.)

OPEN HOUSE
SAT. 1:30-4:30
2560 Selwyn Rd.
This home offers you the comfort you expect! Living rm. with fireplace, good-size kitchen with homemaker appeal, attractive 4-pce. bathrm., then 3 bedrms. for those children of yours. This home has had the wiring, plumbing and decorating already done for you. Price: $48,500. MLS.
LORNE BARR
477-7291 24 hrs. 383-5484 Res.

A GARDEN LOOKS NICE, BUT . . .
it requires a lot of work. If you prefer to lay on the beach and enjoy the sun, then this could be your house. How would you like a 3-year-old West Coast Cedar Post and Beam, just half a block from Gonzales Beach. In fact ideal for a busy couple who would enjoy a townhouse on their own easy-care lot. At the price of only $59,900, how can you go wrong? Call me:
Lee Wrobel
477-7291 (24 Hrs.) 388-6275 (Res.) Pager 654

ASKING $34,900
Don't Rent Any Longer
Oh the monthly payment may be a little higher when you buy, but when you're through, you have more than a listful of receipts! Here's a little home for two (maybe 2½) that's neat, clean and trouble free. It's a little doll house on a little easy-care lot, in fact the only BIG thing about it is VALUE! Call now! More details (address too, if you like) will be cheerfully given by:
Lee Wrobel
477-7291 Anytime

REAL FINE!
FOR $49,900
—Cedar Hill area.
—3 bedrooms
—Full basement
—All appliances
JOANNE
477-7291 24 hrs. 388-6275 Pgr. 2572

MAKE AN OFFER!
SIDNEY
$44,500
—2 bedrooms
—Nice kitchen with pantry
—Handy laundry off kitchen
—2 appliances included
—Call NOW!
JoAnne Yellowlees
477-7291 24 hrs. 388-6275 Pgr. 2572

An Englishman's Home . . .
. . . IS HIS CASTLE, and this one is no exception! Right through this modern, no step, immaculate, 1,200. sq. ft. home that cosy, "lived-in" feeling is retained. The detached garage is big and solid. Even the fully fenced garden with the primed roses, rich black soil and mature fruit trees add to the atmosphere. There is even a Grand English Oak tree dominating the front garden. All this and more, located on a good Residential Street with paved sidewalks. Bus and shopping very close by. Offered today at the modest price of only $57,500.
R. S. V. P.
477-7291 (24 Hrs.) LEE WROBEL
388-6275 (Pger. 654)

Oak Bay
4 Bedrooms
Located only a short distance from Willows Beach. Good schools and the Rec. Centre. This home has many things going for it. Entertainment size living and dining rooms both with fireplaces. Bright family size kitchen. MLS. Full price now: $73,900. To view, please contact:
Doug Bavington
477-7291 (24 Hrs.) 598-3929 (Res.)

2 BEDRMS.
$39,000
Living rm. with fireplace, full basement, 50x112 lot. Ideal starter or retirement. Close to all amenities. To view call:
BILL BATES
477-7291 (24 Hrs.) 592-4077 (Res.)

Realtor

Canada Trust
No. 9 - 1537 Hillside Ave. 595-5171

UNUSUAL TOWNHOUSES
OPEN 2-4 DAILY
444 MICHIGAN
$54,000
—Stove, fridge, dishwasher, washer and dryer.
—Drapes and rails.
—1½ bathrooms in each.
—Stone and brick fireplaces.
—Some have lofts with skylights you won't believe.
—Across from park.
JUST MOVE IN
ROBERTA HOBSON
598-1194 595-5171

OPEN SAT. 2-4:30
LAKEHILL
1005 NICHOLSON ST.
Modern bungalow. Total of 5 bedrooms. Carpet over oak in L.R. 8 D.R. — hall and main bedroom. Bright kitchen has built in dishwasher, garburator and breakfast nook. Downstairs suited for in-law suite. Carpeted sundeck off dining room. Early possession. $64,500. M.L. 22915. Call: JOHN (JAY) ROGERS 595-5171 or 477-4569.

OPEN SAT 1-4
2570 BEACH DRIVE
Looking for a well-priced home in Oak Bay? A home that is well-built and has one where you can use your flair for interior decoration? Then don't pass this one without coming in for a look! Larger than it looks with 1365 sq. ft. on the level. Sep. dining rm. 4 large bdrms, off-street parking for 3 cars. MLS 21250. $66,900. CALL: TED BROWNE 595-5171 or 658-8412.

OPEN SAT. 2-4
4053 MONARCH
Near Finnerty Cove A delightful ¼ acre of parkland and a fine 4 bdrm home with almost 2,000 sq. ft. finished. A large rec room and also a large family room make this an excellent buy for the active family. Call: MIKE VAUX 595-5171 or 658-1135. 388-6275 Pager 2313.

BRAND NEW!
Gordon Hd. area, $68,900. 3 bdrms, 1½ baths, bsmt ready for development. Beautiful slate F.P. Good use of spindels on stairway. Short brown shag carpets. Mod. bright kitchen. A delight to show MLS 22413. Call: SANDY BANNER 658-8422 or 595-5171.

THE ZIEGLERS
595-5171 Offices 595-5131
Residence 592-1768
Pager Svc 384-8075 No. 503 or 310

VIEW SUNDAY 1:30-4:30
2131 NEWTON $69,000
Excellent Henderson Rd area, 3 bedroom, full bsmt home. And note this — sewer and surface drains, paint in and out, hot water tank, furnace all renewed within last 4 years.

OPEN SUNDAY 1:30-4:30
4695 HILLWOOD $168,900
Drive in the huge 2 car car garage and enter through the mudroom directly to the spacious 30x16'6 kitchen-family rm with fireplace, wet bar and super appointment like 4 burner Jen-air, eye level oven, dishwasher and garburator. Pass a 2 pce powder rm on the way. Adjacent is the 8x9 laundry rm with clothes chute from the mstr bdrm. Next is dad's den and the separate 16x12 dining rm. Up a few steps to the 16x20 living rm with striking floor to ceiling onyx fireplace. On this level is the 8x21 front entry. Above, a mezzanine provides 2 extra large guest bedrooms with 4 pce bath and a master bedroom 21x13 with additional separate dressing rm, sauna rm and 4 pce. bath. a 13x7 sewing rm on this level could be a nursery. $168,900. Call THE ZIEGLERS.
THE ZIEGLERS
595-5171 Offices 595-5131
Residence 592-1768
Pager Svc 384-8075 No. 503 or 310

DRIVE BY
4181 DOUGLAS ST.
How about this: 4 bedrooms, large lot .33 of an acre, 1 fridge, stove and dishwasher, rumpus room finished, good sized utility room, try your offer on an asking price of $54,900. MLS 22851. Call me anytime to view. JACK HOWES 595-5171 or 658-5100

ROCKY POINT RD.
KANGARO AREA
Nearly 10 acres, partially finished "A" frame home. Loads of potential. Private and away from the noise of city life.

CENTRAL SAANICH ARE
6.51 acres — 24 stall barn — greeenhouse, 4 bdrm home, duplex for extra revenue.

HAPPY VALLEY RD. AREA
4 bdrm home on over 2 acres. Fully developed up and down. Large formal dining rm, 2 fireplaces, 3 baths, family size living rm with entrance to carpeted sundeck. Clean neat workshop area. To view call: BILL CLARK 658-5339, 658-5877 or 595-5171.

DFH

SAT. 2-4:30 P.M.
This is a spacious 4-5 bedroom ranch bungalow in parklike setting of lawns, trees and flower beds. Ideal for a family with small children. Drastically reduced from its original price of 112,000 to now only $94,500. MLS 22188. To see it is to buy it, its a bargain.
MR. GREENE in attendance.
384-8124 or 385-0795

OPEN HOUSE
131 MILLBURN
COLWOOD C-VIEW DUPLEX
Solid home on ½-acre lot close to sea offers spacious owner accommodation and additional revenue in choice neighbourhood. Asking $69,500 with flexible financing.
BRIAN McKENZIE
384-8124 598-5939

OPEN HOUSE
SAT. 2-5 P.M.
781 CANTERBURY
Start off in this 2-bedroom home on super huge lot in rural setting city side of McKenzie. Buy it for your offer and develop, $30,000 equity by adding on. Bank financing to get you started. Try an offer on $43,500.
384-8124 BRIAN McKENZIE 598-5939

LAKEHILL EXEC.
Here's a quality property, finished to owner-engineer specs, on a very quiet street of better homes. 3 bedrooms, handsome rock FP, landscaped corner lot, over-height basement, double-insulation ceiling and walls, plus a hassle free drive to downtown. Asking $86,000. MLS 21743.
MIKE SWEENEY 385-1547
BOB SIMON 384-9006

VIEW ROYAL
THE DOLLS HOUSE
191 OLD ISLAND HIGHWAY
Almost one third acre, two bedrooms, really nice living room, kitchen, utility, 4-pce. bath, good storage room and FENCED DOG RUN. QUICK SALE NEEDED. $59,900. COMPARE IT. MLS. DESMOND HOLMES.
384-8124 or 478-1227

JUBILEE HOSPITAL
LOW 50s — OPEN TO OFFERS. MODERN 2 BEDROOMS, DR. and L.R., FIREPLACE, FULL BASEMENT. Drive-in garage, small in-law suite with FP. Nice garden. MILDRED STAPELLS 3884-8124 or 384-8075, Pager 506.

OAK BAY
LOVELY 3-BEDROOM HOME PLUS STUDIO—ARTISTIC DECOR
Spacious living room, fireplace and dining room, 'Dream Kitchen', Dark room for the photographer/ studio with large picture windows. SECLUDED backyard, quiet street, close to Oak Bay Rec. Centre, shops and bus. Asking $65,500. MILDRED STAPELLS 384-8124 or 384-8075, Pager 506.

SPECTACULAR
Seaviews over Haro Straits from this immaculate split level, 3-bedroom home, high on
PAULS TERRACE
(Off Ferndale at Gordon Head)
Just the right home for a retired couple or small family who appreciate a combination of comfort, luxury and minimum upkeep. Well priced at:
$106,000—MLS 22066
For full information or appointment to view the interior, just call:
384-8124 MR. GREENE 385-0795

$61,500
Will buy this attractive well-kept bungalow on a spacious lot at
4068 CEDAR HILL CROSS RD.
Basically 3-bedrooms it has a high basement that could easily be developed into a small self-contained in-law suite. To view the interior of this home just call:
384-8124 Mr. GREENE 385-0795

PACE Properties Ltd.
1640 Oak Bay Ave. 595-2413

OPEN HOUSE
SAT. 1:30-4:00
405 WILSON ST.
2 storey older home — Vic West area. Livingroom, dining room, kitchen with eating area, 3 bedrooms with laundry. Total floor area over 2000 square feet. Main floor totally redecorated, including new wall-to-wall carpeting throughout. New kitchen (13'6 x 21') with Crestwood cupboards and carpet. Duplex-zoned lot (60x100). Ideal for large family, starter, boarders or conversion. Be sure to see this new MLS No. 22002.
595-2413 JERRY DOWNER 658-8491
384-8075 Pager 344

CHILTERN PLACE UPLANDS
This absolutely magnificent executive rancher of approximately 3000 square feet on one floor, complete with beautifully landscaped swimming pool and private grounds is now for sale by the original owners.
Custom built 12 years ago by a well-known architect without regard to cost, this home will appeal to the family who will appreciate these and other fine features: large entertainment rooms, three bedrooms and a den, huge kitchen and an exquisite arboretum. The house is situated for privacy, all living and sleeping areas surround the pool and are accessible by sliding glass doors.
The cul-de-sac location is handy to the clubhouse and of course, only minutes from downtown.
Unquestionably, one of Victoria's finest homes and irreplaceable at $210,000. An exclusive with
BRIAN HIGGINS
Off: 595-2413 RES.: 658-8402

OPEN HOUSE
BRENTWOOD
1012 Damelart off Hagan, Saturday and Sunday 1:30-4:30 p.m. Brand new for sale by builder, 3 bedrooms, 2½ bathrooms including tile shower in the ensuite, family room with patio, sundeck, nice lot with large fir tree and maple. This is a quality home on a quiet street at a realistic price $72,500.
656-2040.

BAY-COOK AREA
By owner, large 4 bedroom older home, modernized, new plumbing and wiring, 2 full bathrooms, sundeck, den, dining room, living room with fireplace. Full basement and more can be easily duplexed $64,900. 383-4691.

BY OWNER, 3 BEDROOM, 1½ '68 Cougar, excellent condition, baths, nearly completed lower level, on quiet street facing Hyacinth Park, close to all school levels, 8¾% mortgage, low 60's no agents. 479-8938.

OPEN HOUSE BY OWNER, SAT. and Sun., 10-4. 3 bedroom, no basement, $49,500. 2711 Claude Road, Langford (by Westbrook shopping centre).

2-BEDROOM HOUSE FOR SALE. $3,000 plus move onto your lot. 385-5427.

BICO
BOORMAN INVESTMENT CO. LTD

BOORMAN INVESTMENT CO. LTD.
386-7521
THE OFFICE WILL BE OPEN SAT. 9-3 for AUTOPLAN

OPEN HOUSE
SAT. 2-4:30
2530 SHELBOURNE ST.
This large five-room house was built in 1950 and now needs a little love and attention. Its large, its substantial and there is a big undeveloped attic for further development. Full basement, large lot with a vast paved parking area at the rear. Come and see a bargain. MLS.
$56,500
386-7521 GISELE SAMEC 383-8743

OPEN SAT. 1:30-4:00
1624 and 1631 HYBURY PL.
Don't miss these two new homes listed for immediate sale on a brand new cul-de-sac with underground services in Gordon Head. Choose your favorite from either Colonial or Tudor design, both have distinctive marble fireplaces and quality carpeting and fixtures throughout. Lawns are in and both have full basements ready for future development. Vendor will consider trades.
$67,500
386-7521 ERIC GRAHAM 656-4489

COUNTRY TUDOR
EXECUTIVE HOME
OPEN HOUSE
SAT. 2-4
1734 LANDSEND RD.
Near 5000 square feet of luxury accommodation awaits you in this brand new home nestled in two gorgeous acres on Lands End Road. 4 Bdrms, 4 bathrooms, 4 unbelievable fireplaces, fabulous large kitchen with every available convenience and much, much more. This home must be seen to be appreciated. Come to our Open House.
M. O. Weston or J. P. Duecka
386-7521

EXTRAS
OPEN HOUSE
SIDNEY
2374 OAKVILLE
SAT. 1:30-4:30
(Off Fifth)
Brand new. See Glimpses. 3 Bedrooms upstairs. Fireplace in living room and large picture window, 3/4 basement with finished room. Suitable for Franklin-type Fireplace in Rec. Room downstairs. $59,900. Trades may be accepted. MLS 21604.
CALL JOHN HOMS AT 386-7521

NO ARM
NO LEG
To purchase this 800 sq. ft. no basement bungalow. Two bedrooms or three, electric heat, low taxes, and 57x120 corner garden lot with fruit trees in Hampton Park Area.
ASKING $37,900
PHIL SIMPSON 595-1863
or 386-7521

SAANICH PENINSULA
McHUGH VALLEY
FARMLAND
Located on Lochside Dr. just north of Dooley Rd., this one of the most desirable sites for your farm estate. 14.6 acres of level cleared fertile land overlooking picturesque McHugh Valley. Partly fenced this acreage is 1700 ft. in length, enough to provide a runway for a small aircraft. About 8 miles from Victoria, and minutes from Island View Beach, the property is adjacent to other prestigious farm holdings. Asking $150,000 the owner will consider all offers or home in trade. MLS. Contact J. P. Dueck or M. O. Weston for details: 386-7521.

BEAUTIFUL
DEEP COVE
WATERFRONT
A contemporary masterpiece from the skylight marble entrance to the cedar and tiled sauna and shower room. Dream kitchen with 4-8 maple island Jen-Air range, s-c wall oven and custom lemon arborite cabinets. Skylight over cooking area. Master bedroom has private sundeck and entire wall of closets and built-ins. No expense has been spared: wide halls, dark oak floors, thermopane windows, 2 heatilator fireplaces, two large cedar sundecks. Four large bedrooms, three baths, den, family room, rec. room and a double garage. This lovely home is situated on 1.7 acres of waterfront property. Many more extras, please call for more information.
386-7521 PETER DUECK 656-6060

1111 GOVERNMENT STREET

Engineered Homes

WELCOME TO OUR NEIGHBOURHOODS
CEDAR SHORES
IN
CENTRAL SAANICH
CAMPUS VIEWS
IN
GORDON HEAD
NORTHRIDGE
IN
ROYAL OAK
YOUR LAST CHANCE TO OWN A NEW HOME IN NORTHRIDGE TERRACE. JUST NINE HOMES STILL AVAILABLE. FOLLOW THE ORANGE SIGNS OFF VANALMAN TO OUR
SHOW HOME
OPEN FOR INSPECTION
2-7 P.M. Weekdays
12-4 P.M. Sat. and Sun.
To View at Your Convenience
Please Call
Harry Atkey Ron Cherwaty
598-1737 or 479-4949

Engineered Homes

385-6211 or SHOW HOME 479-2611

$79,500
5 bedrooms, 3 bathrooms older Saanichton family home, just over ½ acre on sewer. 640± sq. ft. garage-workshop drive by 7619 East Saanich Road. L. Thomas — 478-6058, Herb Hodgson — 382-3835, Douglas Hawkes Ltd. 384-7128.

PRIVATE: 1165 MCKENZIE AVENUE, completely renewed, including foundation. Wall to wall, fireplace, classic design inside and outside, full, high basement, asking $55,900. 388-7614 or 478-3662.

OWNER — LOVELY SPACIOUS 4 plus bedroom home on cul-de-sac off Tattersall. A must to view. Saturday 1-6 or anytime. $65,700. 385-2820.

FOR SALE BY OWNER
476 Walter Ave. Gorge Area, two bedroom house $43,500, to view 10 a.m. - 2 p.m. or evenings 5-9 p.m.
$45,900

$45,900
Open house, Saturday and Sunday. Two bedroom, family room, large fenced lot, Colwood. 572 Heatherly Road, 478-7525.

OWNER MUST SELL, NEW three-bedroom basement home. $62,500. 477 6247.

TWO BEDROOM HOUSE ON large lot, 85x134, asking price $39,500. 479-3059, no agents.

Western HOMES Ltd.
1037 Cloverdale Ave. 386-3494

ATTENTION
EXECUTIVE!
$99,500
Prestigeous yet designed for both entertaining and family living. 4 large bdrms, master 3 pc. ensuite plus 9x11 dressing room with mirrored doors, gracious L.R., D.R., custom colonial kitchen with sunken 23'x13' family room off and featuring fireplace and wet bar. Reverse plan used to give you views of Brentwood Bay and privacy. Truly an artistic blending of quality and design. MLS 21683. The address 781 Brentwood Heights off of Woodward Dr. next to Butchart Gardens. For prior viewing phone.
Wilf Cotton and Terry Eden
386-3494 (24 hrs.)

NEW LISTING
GORDON HEAD
$64,900
Situated on a quiet cul de sac, this 3-year-old full bsm't beauty offers over 1700 sq. ft. finished. Large LR with FP, dining room, kitchen, 3 bdrms, 2 baths. Rec room or music centre for the hobbyist. A green belt of 1.16 acres belonging to the subdivision provides a delightful area for your children to enjoy. MLS 22668. 4106 Cortez (off Feltham Rd. in Gordon Head).
Wilf Cotton and Terry Eden
386-3494 (24 hrs.)

NOW'S YOUR CHANCE
$44,500
—70'x100' lot;
—LR with fireplace;
—Separate Dining Rm.;
—Family Kitchen;
—Large utility and;
—Storage room;
—4 pce. bathroom;
—Sep. wired garage.
Located on no-thru street close to elementary school in Langford. MLS 22467. For private viewing phone:
Wilf Cotton and Terry Eden
386-3494 (24 hrs.)

4-BEDROOM
SEE — COMPARE
IN SOUTH
SUBURBAN SIDNEY
Roomy 4-year-old family home. CLEAN INTERIOR. Accommodating kitchen for preparation and eating; separate dining too. Rock fireplace, open height ceiling, ground entry, full basement with R1 fireplace and workshop area. Two four-pce. baths one up one down. The exterior tasteful, carport and large sundeck over. After viewing, you compare. PRICED TO SELL. MLS 2240.
G. W. BENTHAM
386-3494 (24 hrs.)

$79,500
HUGE LOT
CORDOVA BAY
That's right, .66 acre lot in Cordova Bay, presently in lawn but perfect for your garden. Complete with a very well constructed family home featuring 2 bedrooms on the main floor and one downstairs, finished with rec. room, carport plus double garage and some SEAVIEW. In a quiet area, with access to two streets. MLS 22774. You'll like this one, phone now to view.
Neil R. MacDonald
386-3494 (24 hrs.)

BRENTWOOD
SEAVIEW
200 YARDS FROM
BEACH
$65,900
3 years old, 3 bedrooms on main, master with 2-pce. ensuite, modern kitchen with south and west exposure and sliding glass doors onto wrap-around sundeck. Dining room with panoramic view of Malahat and Brentwood Bay. Living room with floor-to-ceiling brick fireplace, and the same panoramic seaview. Family room on lower level with brick fireplace, large foyer, recreation room, 2-pce. bath on lower level, laundry area, workshop, completely landscaped, fenced rear yard, room for two cars plus a boat. A bright, well-maintained home in an interesting area. For details call Wayne Strandlund at 386-3494 or 478-4671. MLS.

$44,900
2 BDRMS.
FULL BSMNT.
Located in a nice middle class area just off Goldstream Ave., this home will provide good, comfortable accomodation for a young couple just starting out. Lot features 3 fruit trees and a nice garden area plus a separate garage. MLS No. 22721.
FOR FULL PARTICULARS CALL NOW
Jack Davis
386-3494 (24 hrs.)

JACK MEARS OAK BAY REALTY LTD.
"The Professional People"
2194 OAK BAY 598-3321

SUNNYSIDE OF MT. DOUGLAS
$69,900
This is a very neat 3-bedroom home with 1½ baths, lots of lovely cedar trim both inside and out. Expensive cedar fencing at rear with sundeck off kitchen. There are two lovely old brick fireplaces with extra rooms roughed-in down. The electric heat averages about $40 dollars per month which is cheaper than oil with furnace upkeep. Do have a look and see the other added features. Call: HANNE PRIMGAARD or CONNIE O'REGAN at 598-5812 or 598-0454 or Office: 598-3321.

INTERURBAN—$49,900
2 bedrooms in beautiful condition, living room, kitchen dining and full high basement. New MLS. Please call PHYLLIS COUTTS at 598-3321.

ESQUIMALT—OCEANVIEW
A comfortable home set in pleasant garden (about 149x88 avg). On the main floor; three bedrooms, 4-pce. bathroom, living room with beautiful water views over Royal Roads and Juan de Fuca Strait, kitchen with dining area. The basement is set up as a separate suite with bedroom, bathroom, living room, kitchen. Also in the basement the utility sewing room and ample storage. This home tucked away in a quiet area is being offered at only $76,500. (MLS). Offered by: PETER NASH at 598-3321 or 592-3473.

SAVE $$$
$44,900
Come and view this 14-year-old 2-bedroom, no-step bungalow situated on corner lot in Langford. New roof, new kitchen cabinets, newly painted, matching garage and storage area. By owner. 478-7877.

Century 21 REAL ESTATE PRINCIPAL PROPERTIES
4088 SHELBOURNE
477-9514

$39,000?
LOOK!
At this 3 bdrm. 1½ bath Sidney townhouse. Nicely decorated, immaculate. Quiet corner location. Walking distance to schools and stores. See this real bargain with Jean Lambert, 656-3426.

LOCHSIDE
LOVELY
Terrific seaview from this spacious 3 bdrm. (plus huge bdrm. down) 1½ baths, rec. room with bar. Easy-care lot, fenced back. Abundant cupboards and closets. $87,900. View anytime with Jean Lambert 656-3426.

4653 AMBLEWOOD
A DISTINCT HOME
Owners are moving and this house is very distinct. Large kitchen with adjacent eating-family area. Living room with cut stone fireplace. Formal dining room. Master bedroom has en-suite 3 piece bathroom. 4 bedrooms in all. 2 car drive-in garage could be a lovely game room. About 2,600 sq. ft. in all. This house is commonly called the Castle due to the large round stone turret. Call Frank Wills at 658-5479. $129,000. MLS 21923.

OPEN HOUSE
4143 CORTEZ PL.
SAT. 1 - 4
On quiet str, well cared for 3 br. home with family room and den —1½ baths plus R.I. in basement. Large lot. Price $64,900 — Call today Hugh Munro, 477-2803.

GORDON HEAD
A well located, attractive 12-year-old home, 2 br. with large rec. room, attached garage. See this one today — Price $62,900. Hugh Munro 477-2803.

STH. RICHMOND
See this older 5 br. 2 storey home over 1800 sq. ft. W.W. throughout, large in line L.R. and D.R. Includes Range, Fridge, dishwasher, fenced back yard. Priced at $54,900. Call today Hugh Munro 477-2803.

SEA VIEWS —
METCHOSIN
½ BLK. TO BEACH
—3 BDRMS. UP — MASTER ENSUITE
—IN-LINE L.R. AND D.R., WITH SEAVIEW
—EATING AREA IN BRIGHT KITCHEN WITH SEAVIEWS
—ACCOMMODATION DOWN: 3 RMS. AND BATH, F.P., SLIDING GLASS TO PATIO, WITH SEAVIEW
—SEE THIS GOLD MEDALLION HOME WITH CLARE PALMER, 383-9181 or JEAN LAMBERT, 656-3426. ASKING $85,000.

LOOK! LOOK!
ONLY $2,500 DN.
ON THIS TWO - BEDRM. FULL BSMT. BUNGALOW IN QUIET AREA. CLSE TO ALL AMENITIES. SPOTLESSLY CLEAN, NICELY LANDSCAPED SEPARATE GARAGE. FULL PRICE ONLY $55,000. VENDOR WILL CONSIDER ALL OFFERS. PHONE TODAY FOR FURTHER DETAILS:
CLARE PALMER 383-9181

Island Homes Ltd.
2504 DOUGLAS 386-7545

OAK BAY
OPEN HOUSE
1773 ARMSTRONG
SAT. 1:30 to 5
One of those better built homes cons

250 HOUSES FOR SALE

Nanaimo Realty

385-5741
714 Goldstream 474-1324
Goldstream Branch
Open Saturdays
WE TRADE HOMES

OPEN HOUSE
SUNDAY 2-4
6455 SOOKE ROAD

Spacious 3-bedroom home in Sooke village. Seaview lot, sundeck and cedar siding. Part basement with good workshop. A good family home. $46,900. MLS 19790. RONA HIGGS 642-3835, PAT THERRIEN 642-5138 or Langford Office 474-1234.

OPEN HOUSE
SAT. and SUN. 1:30-4 P.M.
3204 SERVICE ST.
CLOSE TO SEARS

Price Reduced to $59,900. 4 bedrooms, rec room, full basement, beautiful 60x110 landscaped lot with pear, apple, plum, cherry and Japanese plum trees. Call KATHY BLADES 388-4152 or 385-5741 ANYTIME.

OPEN HOUSE
SAT. and SUN. 1:30-4:30
STRATA DUPLEX
752 and 756 Seven Oaks
(Off Rainbow)

New 3-BR, fireplace each side, full basements, completely roughed in for future development — or in-law suite. No thru traffic street. Large assumable mortgage. Call EVAN WILLIAMS, 385-5741 ANYTIME.

OPEN HOUSE
SAT. 1:30-4:00 P.M.
No. 118 and No. 419—1005
McKenzie Ave.

2 Excellent units to view in Royal Woods. A 2-Bedroom suite and a penthouse designed condominium. Excellent facilities include Swimming Pool and Tennis Courts. Phone DAN NASH 477-2078 OR 385-5741. MLS 21368, 22317.

OPEN HOUSE
3890 GORDON HEAD RD.
SUN. 1:30-4:30 P.M.

Brand new, well designed and finished 3-bedroom family home. Extra fireplace in basement. Asking $67,500. DAN NASH in attendance. 477-2078 or 385-5741 ANYTIME.

OPEN HOUSE
SAT. and SUN. 1:30-4:30
1730 and 1734
SCHELLENBURG PL.
(Off Torquay)

Two brand new executive type homes on cul-de-sac, one over 1500 sq. ft. on main floor. Plus large rumpus room finished. Asking $86,900 and $73,900. LEO PIGERT in attendance, 385-5741 ANYTIME.

TIRED OF CITY LIVING

Then consider this beautiful near-new home with sea views and close to Victoria's choice fishing grounds. 3 bedrooms on main, master ensuite, 2 fireplaces, family room, dining room, kitchen and laundry room are a woman's dream. Inter-communication system throughout house. Large lot, loads of parking area. Open to offers and trades. Asking $82,500. MLS 22256. ALBAN BOWES 479-5693 or LANDFORD OFFICE 474-1234.

WATERFRONT
2 BEDROOM
$75,000

The perfect retirement or starter home located close to city centre. Near park, shopping centre, and bus within 1 block. Beautiful grounds and Views. Home in good condition. ALBAN BOWES 479-5693 or LANGFORD OFFICE 474-1234.

PRICE REDUCTION
TO $41,000!
IN TOP CONDITION

2-bedroom bungalow within walking distance to Sears. Nice large lot priced at $41,000 now. Call KATHY BLADES 388-4152 or 385-5741 ANYTIME.

OPEN HOUSE
1750 Kisber
Sat. 2-4

Immaculate 2 bdrm. home, hardwood floors throughout, 3rd bedrm. in full, high basement. Prime location, close to university and shopping. This is a must to see. Vendor has bought so make your offer on an asking price of $56,900. For prior viewing contact J. Barton or J. C. Baxter 386-7545 (24 hrs.). Island Homes Ltd.

KNOWLES REALTY LTD.

OPEN HOUSE
1.4 Acres
2-Bedroom Home
8262 ALEC RD.
SAT., FEB. 26th
1:30-4:00

Very different. Large open ceiling, cedar panelled living room with heatilator fireplace. Large bedrooms, 2nd batshroom ensuite upstairs. Less than 1-year-old. Priced to sell fast ot $79,500. For previewing call: 384-8101 Ken Porter 656-5235

NEW DUPLEX
COLWOOD
$45,000 A SIDE

1125 sq. ft. on each side, spacious living room with fireplace. Dining area with sliding glass doors. Two bathrooms. Located at end of quiet cul de sac. Would qualify for A.H.O.P. Howard Mitchell 479-4818.
Island Homes Ltd. 386-7545

PEDEN REALTY LTD.
201 - 727 Johnson St. 388-5354

PRIVATE GORDON HEAD
HIGH VIEW LOT

1-year-old, quiet, convenient location finished family room, 2 fireplaces, sundeck off den, balcony off separate dining room, rock entry wall, large master bedroom with ensuite decorated throughout $76,500. 477-4107. No agent splease.

250 HOUSES FOR SALE

Byron Price
and Associates Ltd.
804 Broughton, 385-2458

CITY VIEW
Clovelly Terrace
$61,500

Settled quietly on its own well positioned grounds with a night view of city lights, this lovely home has all the charm and design you expect in a sought after area.

Spacious entrance hall leads through french leaded glass doors to the spacious living room with an open hearth fireplace.

Guest size dining room (separate).

Master bedroom can accommodate king size bed.

Sliding glass doors from the second, large bedroom leads to a sundeck, accessable from the kitchen.

Serene back garden backs on natural land.

Full basement with billiard room. Lots of space for extra parking. A very beautiful home close to bus but located on a winding wooded drive. Four appointment to view please call (Mrs.) Leila Ryan 385-2458 (anytime) 479-1195 (res.)

SIDNEY
Town & Beach
Location

A two-storey home, duplex zoned. 1 block to city centre. 2 fireplaces. Lower floor beautifully developed, could be a lovely suite with kitchen developed. Located on a street of nice homes. Asking $61,500. 385-2458 (anytime) (Mrs.) Leila Ryan, 479-1195 (res.).

ONE OWNER
GORDON HEAD
4 Level Split

This very pretty home enjoys a superb view of Mt. Douglas from the sundeck and offers quality family accommodation of 3 bdrms. on the main floor. Fenced 70x128 lot. Lower floor has large extra bedroom, and room for a very large rec. room. Lots of space for mud room. Close to town and University. 4 bedrooms, 2 bathrooms. Asking $71,900. Call 385-2458 (anytime) Leila Ryan, 479-1195.

OPEN HOUSE
WED. - FRI.
SAT. - SUN.
2-4
Buckingham Place
(Off Arcordale, Upper Shelbourne)
7 New Homes
Hucker Built
$64,700-$69,300

Compare for value
—1200 to 1300 sq. ft. fin. space
—most have 2 fireplaces
—3 bedrooms (master ensuite)
—wall-to-wall throughout
—good space for development
—quiet cul-de-sac
—lovely views
—close to bus, shops, schools
For prior viewing call J. C. Baxter or J. Barton, 386-7545, Island Homes Ltd.

SEE THESE
OPEN HOUSES
1:30-4:30
FRI. and SAT.

1) No. 5-3987 GORDON HEAD RD. VENDOR HAS MOVED. ANY REASONABLE OFFERS CONSIDERED EVEN BELOW GUARANTEED PRICE! 3 bdrms., mstr. bdrm. has large walk-in closet, full cement bsmt. Lots of extras.
L. ANITA McLEAN
384-5116 388-7111

2) 1605 HAWTHORNE ST.
NEW, DIFFERENT, PRICE WORTHY
2 large bedrooms up, could be 2 more in the basement. Many features. IN ATTENDANCE
388-7407 BOB LINDSAY 389-7111

3) 555 LAMPSON ST.
2-BDRM Convenient location in Esquimalt. This immaculate home with full bsmt. and drive-in garage is priced at $46,900 includes appliances. TO VIEW ANYTIME CALL:
388-7111 HARRY PALM 384-7229

MILSTED
MORTGAGE & REALTY LTD.
No. 101-2526 GOVT. ST.
388-7111

SAANICH MORTGAGE CORP.
$2,000 DOWN
Vendor Will Carry
Balance at 9%

Full price $45,000. Monthly payments $250. Well maintained 3-bedroom, large kitchen, ideal for young family. Alan Dove, 388-6657, evenings 592-6442.

OPEN HOUSE SAT. 1:30-4 P.M.
3116 Yew St. (Mayfair). Realistically priced home within walking distance of Woodwards, 9 years old, but in excellent condition, over 1600 sq. ft. Includes 3 bedrooms, rec. room, 1½ baths, easy care lot. Don't fail to see this new listing. Owner transferred and will carry A.S.C. Warren of F. Beamish Realty in attendance. MLS. Price $61,500. 385-5113 or 384-9798.

DOWNTOWN LANGFORD

By owner, nice floor plan for three-year-old three-bedroom home, with in-line living and dining room, 1½ baths, two fireplaces, fourth bedroom in ground level basement, lovely treed yard with paved parking and double garage, $60,900. 478-9329.

ESQUIMALT BY OWNER

Situated on a nice high duplex lot with some water view, large character dining room with fireplace, living room with fireplace, remodelled kitchen, 3 bedrooms (1 down and 3 up), new carpeting, new 200-amp service, larg sunporch. $57,900. 383-6505 or 383-7371.

REDUCED

2537 Prior, this roomy 5-bedroom home with large kitchen, dining and living rooms is within walking distance of downtown and all recreation facilities. All reasonable offers considered on $54,500. 479-2990.

$59,900
LAKE HILL

Solidly built 4-bedroom character home, 61x167 treed lot. Schools, shopping, transportation all close. March occupancy. Phone owner 478-8983.

$3,900 DOWN

Can buy a qualified purchaser this 1-year-old, 2-BR str. duplex (½), near Langford. MLS. $39,900.
HAZEL CLARKE NORMA HILL
658-5655 383-7796
Homefinders, Wall and Redekop

LOW PRICE
GORDON HEAD

Owner going overseas. 3 bdrms., 1½ bath, full basement, 1973 home in desirable area, $64,000. 477-5026. No agents.

FAIRFIELD BEAUTY OFFERS

everything — four bedrooms, beautiful rec. room with bar, new wall-to-wall carpeting, custom drapes, new washer-dryer, fridge and stove included. Owners moved. Offers to $61,900. Call Cathy Blades, 388-4152 or 592-0948.

LARGE, OLDER HOME ON 6,000 sq. ft. lot on Pandora at Fernwood. In-law suite in basement. Asking $52,000. For viewing, call owner, 384-2797, after 4 p.m.

FOR QUICK RESULTS, AND EFficient service in the sale of your home call Izik Homes Realty, 382-8522.

250 HOUSES FOR SALE

the Permanent

1125 DOUGLAS ST.
3647 SHELBOURNE ST.

STARTER HOME $36,900

Large 3-BR home with easy-care lot. All the basics updated new furnace, hot water tank, plumbing and wiring. MLS 20885. For more information please call: KENT DEANS 386-7156 or BRUCE BATEMAN 384-3827 or OFFICE 477-0141.

IDEAL STARTER OR
RENTAL HOME

3 BR's, LR with FP, very large family kitchen, bsmt with drive-in garage. MLS 22924. Please call EDNA RAYMOND 477-0141 or 477-8932.

OPEN HOUSE SAT. 12-2
AND SUNDAY 2-4 P.M.
4094 ATLAS PLACE
(off SOUTH RAYMOND)

3 BR, full bsmt, family home on a quiet cul-de-sac, LR with FP, DR with sliding doors, covered sundeck, 1½ baths, landscaped lot with veg-garden and fruit trees. Plus garden shed. MLS. ELEANOR BRAY 592-1130 or 477-0141 or HEATHER GAMMON 385-8815 Pager 318 or 477-0141.

OPEN HOUSE SAT. 3-5
118-1075 INVERNESS

WHERE else can you get a 1 BR home for only $30,500, with range, fridge and dishwasher included for a low down payment. Laundry, lounge, swirl pool and hobby room and games room all on the same floor. Be sure and see this one today. MLS. 477-0141 OFFICE or HEATHER GAMMON 385-8814 Pager 318 or ELEANOR BRAY 592-1130.

VACANT—SIDNEY

3 BR, LR, DR, kitchen, 4 and 2-pce. bath on main floor, FP, W-W, 2 extra rooms in bsmt., drive under garage. Large lot. MLS. 477-0141 K. M. JACOBSEN 658-8679.

WE COVER THE
MARKETPLACE

Sid Haslam and Gray Laite are pleased to offer the following: Please phone for details and showings: SID 477-1994 GRAY 656-5267 OFFICE 382-9191.

—SEA GLIMPSES

A top location off Ferndale, 3 bedrooms, EXCLUSIVE $70,000.

—NEAR EVERYTHING

Bus 1 block, Oak Bay border area, full basement. EXCLUSIVE $59,500.

—UPLANDS
BEACH DRIVE

Rancher, one level living in luxury. EXCLUSIVE $139,900.

—SUNNY SIDNEY

Two bedrooms with full basement ready for development. MLS $54,000.

—SUPER SOOKE

Long, low rancher, good property, big family room. MLS. $48,900.

—TUDOR MANSION

An Uplands beauty second to none. Almost 1 acre. MLS $229,000.

—COUNTRY LIVING

Over one acre, top value, 5 yrs old. A steal at $76,500.

—THE GORGE GEORGE

One owner home, full basement. EXCLUSIVE $58,900.

—TRIANGLE MOUNTAIN

Eagle eye views, very comfortable residence. MLS. $62,500.

—DEFIES COMPARISON

A Gordon Head bargain, vacant, 3 baths. MLS. $78,000.

—COLWOOD CUTIE

Spring is sprunging, nice garden. All offers considered. MLS. $72,900.

We're ready to help you. GRAY 656-5267 SID 477-1994.

LANSDOWN SLOPES

To appreciate the park-like setting of this immaculate 3 BR (1 dn) bungalow, drive by 2971 Larkdowne. Attractive LR in FP, sep. DR, leaded glass French doors, K with EA, Mn flr. Ldy, D-I garage. Vendors have purchased — open to offers on $86,900 including appliances. Clear title. (ML 22720) View by apptment. Phone HERB McDANNOLD 595-1177 GLEN McDANNOLD 595-6488 OFFICE 382-9191.

OAK BAY

First time on market. Attractive, custom built, one owner home close to shopping, parks, beach and bus. Located at 2552 Thompson Ave. on 75x137 beautifully landscaped lot. Inside enjoy 1430 sq. ft. with 2 bedrooms, den and 2nd fireplace, sep. DR with bay window, kitchen with EA, full bsmt and more! Offered at $84,900 (ML 22738). Call for View with GLEN McDANNOLD 595-6488 HERB McDANNOLD 595-1177 OFFICE 382-9191.

CORDOVA BAY RIDGE

SEAVIEWS! "The inside tells the story", 2634 sq. ft. tastefully finished with 4 bedrooms, (2nd MBR), 3½ baths, family room, games room, den, 2 fireplaces, dbl enclosed garage and more! On a .25 acre landscaped lot. ML 21946. Offered at $119,000. Details with GLEN McDANNOLD 595-6488 HERB McDANNOLD 595-1177 OFFICE 382-9191.

CHARTWELL DRIVE

Quiet no-thru street in Gordon Head. Attractive family home, BR's, 2 baths, large LR and DR, huge K with EA, dishwasher. Attractive family rm. 2nd FP, Rec. Rm., wrap-around sundeck, 80x113 landscaped lot. New ML $77,900. To view call HERB McDANNOLD 595-1177 GLEN McDANNOLD 595-6588 OFFICE 382-9191.

LOWEST PRICES

Best value in "The Savoy" for 2 bedrooms, 1½ baths, 1342 sq. ft., southern exposure, 2 balconies, 3 appliances. Downtown convenience and more. Call us! ML 22873 only $59,500. GLEN McDANNOLD 595-6488 HERB McDANNOLD 595-1177 OFFICE 382-9191.

MOTOR MECHANICS
THINK THRIFT

Have I got a home for you! Comfortable 3-bedroom home with fireplace and bsmt. New 16x22 double garage with loads of cupboards. Drive in garage. Plenty of parking, this is a real bargain at $49,900. (ML) ANN ALPHONSE 382-9191, 382-3625.

LARGER FAMILY HOME

—Do you need 5 bedrooms
—A family room with fireplace
—Lots of room on main floor
—Lots of parking lovely lot
—Then see this 8-year-old home with shake roof and lots of extras
—Custom built and 20 min. drive from city.
Asking $74,500 and excellent financing. IRENE VAN 384-9191, 382-9191.

REDUCED $2,000
5 BDRM-BSMT
2 BDRM IN-LAW SUITE

Brand new on market in popular Thetis Heights this family home (6 yrs old) offers 3 bdrms, DR and LR with fireplace on main. Professionally developed basement including 2 bdrm., self-contained in-law suite with LR, kitchen and 3-pce. bath. Dark room with sink. Large, well landscaped lot with seclusion at back. Asking $64,900. ML. To view call PAT DOERKSEN 382-9191, 478-3432.

CANADA PERMANENT
TRUST COMPANY

DANE YACHT SALES

Open House
Sat. & Sun. 2-4 P.M.
4149 & 4151 TYNDALL
$59,900

Only 2 left. 3 Bedrooms, full basements, final stages of construction.
Salesman 592-2449
Evenings 479-5945

OPEN HOUSE
Sat. and Sun. 10:00-6:00 986 Ambassador Ave. Estate sale. Large 2-bedroom bungalow on high treed lot. Offers. 479-5303.

250 HOUSES FOR SALE

Green Acres
HENDERSON REALTY LTD.
385-9741 (Anytime)

OPEN HOUSE
SAT. 1:30-4:30
ENTERTAIN
Graciously!
Spaciously!

Builders must let these beautiful Broadmead homes go to the FIRST GOOD OFFER! Come out to our open house on the weekend, for seeing is believing, in VALUE, and VOGUE.
974 ROYAL OAK DRIVE — $137,000. MLS. 22249.
4709 HILLWOOD — $145,000. MLS 22122.
4712 HILLWOOD — $165,000.
HOWARD TOMLIN 477-1327
CHARLIE ARNOLD 592-6454

OPEN HOUSE
SAT. 1:30-4:30
577 RIDLEY DRIVE

Nice 2 Bdrm plus den, approx. 16 years in an area of nice homes in Langford. LARGE lot with dogwood trees. Close to shops and golf. Estate sale and priced to sell. Look for signs by Hatley Shopping Centre.
JACK PARKER 598-8352

OPEN HOUSE
SAT. 1:30-4:30
2523 ASQUITH
$56,900

Between Bay and Haultain
Try a low down payment on this character 3 bedroom home. Included a very large lot and separate double garage, and workshop. Ideal for mechanic or carpenter. Excellent terms available. MLS
H. S. TOMLIN 477-1327

OPEN HOUSE
SAT. 1:30-4:30
3570 CALUMET

Fantastic remodelled 1406 sq. ft., 3 bedroom home. Living room with floor to ceiling fireplace. Dining room, huge 16x18 master bedroom with ensuite. Sundeck with a view. A must to see at only $53,900. NEW MLS. Call RANDY COLBERT 479-5932 or 385-9741.

OPEN SAT.-SUN.
1-4 P.M.
POOLEY PL. (OFF MONROE)
END OF LAMPSON ST.
$57,500 TO $58,500

Three bedrooms
Strata Duplex
Try 10% down
1300 sq. ft.
Large bedrooms
Separate dining room
Full fireplace
Built in dishwasher
9¾% to 10% financing available.
FRED CARVER 595-8664

Whyte & Gower
Oak Bay Properties Ltd.
2227 Oak Bay Ave.
592-2407

OPEN HOUSE
SAT. 1:30-4:30
2951 PHYLLIS
STREET
10 MILE POINT

Chalet type bungalow of 3 bedrooms in a beautiful setting of Arbutus trees, rocks and flowers. Priced at $82,500 (MLS)

OPEN HOUSE
TUES. THRU SAT.
1:30 - 4:30
1882 NEIL ST.
$49,900

If you aren't ready for a condominium yet, then you should see this 2 bdrm. plus den, no-step cottage home. It's located close to all amenities and only a block from the Oak Bay border on a very quiet street in the Dean Heights area. Yes, it has been fully renovated, insulated and recently redecorated. It also features hardwood floors, a fireplace, sundeck and wired workshop. If you have been searching for viable and easy care accommodation with a touch of character then stop by to view this new listing. WENDY TRAIL 595-3529 or 592-2407.

FOR
MORE
Real Estate
SEE
DISPLAY
Real Estate
Advertisements
Pages 11, 12,
13, 14 and 15

GARDNER REALTY Ltd.
895 FORT STREET

OPEN HOUSE
DUPLEX
767 HOCKLEY RD.
SAT. 1:30-4:00

Great investment close to comm. zoning. This renovated Up and Down Duplex has 1040 sq. ft. on each floor. Main — LR, DR and 2 BRS. Up — 3 BRS, LR with FP, colored appliances included at only $58,500. Vendor's suite vacant. MLS No. 20792.
OLIVE WEBBER 479-9661
GARDNER REALTY LTD.

NO-ONE

Has seen this really great 2-bedroom home yet!! It has a developed basement with finished rec. room (with bar) and finished family room. There is an attached garage plus double parking—small easy care lot, fully landscaped (mature shrubs and fruit trees) and fenced.

YOU CAN BE FIRST

to view and probably buy this gem priced at $49,500 MLS. Please call RAY SMITH 384-8001 (24 hrs.) or 388-5464 pager 1412
ROYAL TRUST

250 HOUSES FOR SALE

P.R.B
P. R. BROWN
AND SONS LTD.
"The People to See"

COLWOOD BEAUTY
OPEN SAT. 2-4

513 Hallsor in area of fine homes. 9 year modern 3 bedroom with more development on lower level. Sundeck overlooks secluded yard with beautiful tall firs. Well priced at $58,500. Anxious vendor.
ROY ANDERSON
385-3435 Res. 477-9057

ARDMORE DRIVE
WATERFRONT

Over ½ acre in a treed setting with a sand and shell beach. Entertainment size living room with a feature white brick fireplace, very large dining room, kitchen with breakfast nook, four or five bedrooms, 3 bathrooms, family room with fireplace, laundry and sewing room, lots of storage space and cupboards, large sundeck. Paved driveway to a double garage. A picture book view from almost every room. $155,000.
385-3435 JOHN EVANS 477-4452

DANE DEVELOPMENTS

THE TIME IS NOW
NEW $59,900

Mortgages are low and you can buy a new 3-bedroom home still under construction for only $59,900 'Where' GORDON HEAD. Fireplace, w-w Carpeting, full basement with large Rumpus room area. But Don't wait". We have only 2 left.
Phone Days 592-2449
Evenings 479-5945

DO
I
HEAR
$53,900

for this 2-bedroom charmer; living room with unique stone fireplace; large kitchen with eating area (sundeck off). Full basement with finished rec. room; level, well-landscaped lot. Drive by 3575 Savannah (off Tattersall) then call:
MURRAY LAWSON
656-7041
After 6 p.m.
479-8813
of
PARK PACIFIC INV.
383-4124

BY BUILDER
$64,900

New three-bedroom quality home, 2 bathrooms, 2 fireplaces, finished recreation room, dishwasher, 2 sundecks, drive-in garage. Close to Mt. Douglas Park, Gordon Head and beach.
4386 Shelbourne St.
Open 2-5 p.m. Daily
Century Construction
479-6218

3 BED— ¼ ACRE —$57,900

—Basement with separate entry all wired, plumbed and frames for large self-contained legal suite.
—Home all remodelled new carpets, rock fireplace, sen cabinets.
—Year round stream in back yard plus 850 sq. ft. secluded sundeck
—Call anytime
DOUG POWELL
386-2911 388-7642
388-6275 Pager 878
...Homefinders, Wall and Redekop

BY OWNER: $52,500

Nearly 2000 square feet of living area in this home. Solidly built in 1957. Main floor has new wall to wall carpet over inlaid oak. Two bedrooms, L-shaped living and dining rooms and large, bright kitchen. Basement has two more bedrooms, 11' by 22' Rec room, laundry, workshop and lots of storage space. Large fenced lot with fruit trees, close to schools, park and bus. Open to view Sat. and Sun. 1 to 5 p.m. 4098 Glanford Ave., 479-1567.

BY OWNER
SIDNEY

Clean, well-built 7-year-old, 3-bedroom home. Cathedral entrance, feature wall with fireplace, hardwood floors, broadloom over in hardwood in living area, sliding glass sundeck, dishwasher in pleasant kitchen, basement, carport, large lot, quiet residential area. Immediate possession, $54,900. 656-6174.

OPEN HOUSE
SAT., SUN. 1-4 P.M.
OAK BAY BORDER

Are you looking for an immaculate home with 3 bdrms. on main floor, bright modern kitchen with eating area, L-shaped lv-dr with fp. full bsmt. with nicely finished family room? You've found it. All this is located in a desired area. Close to park and all school levels. Priced right by owner for quick sale at $59,500. Come to 1955 Carnarvon. Phone 592-6027. No agents please.

OAK BAY
2595 DUNLEVY

$79,000 — Immediate possession. Attractive stucco home, five rooms on main level; plus family room, two extra rooms, double plumbing, two fireplaces. Attached garage from rear lane. Kitchen appliances included. MLS No. 21583. Clear title. Drive by and call
MARCONI REALTY 386-3941

$4,900 DOWN

A cosy two bedroom home on ½ acre. Rustic interior, lovely old brick decorative fireplace, custom built for expansion 30 minutes from Victoria Mill Bay, full price $42,900, 384-8075 pager 474.

LOG HOUSE

To be delivered to your lot and erected on site. Can finish to shake rood and interior if desired, or finish yourself.
FRIENDLY MOBILE HOMES
1-1002 Goldstream Ave.
DL01635A 474-1288, 24 hrs.

OPEN HOUSE 1-4 P.M. DAILY
1030 DAMELART, BRENTWOOD.
New 3-bedroom, full basement home, on quiet cul-de-sac 1½ bathrooms, large sundeck, $64,900. Builder may carry second mortgage. Turn off West Saanich Road onto Verdier, left on Hagan to Damelart. Phone 479-7908 evenings.

OAK BAY, IMMACULATE 21 year young white stucco home with 3 bedrooms. Fenced yard with access from rear lane for camper, boat, etc. In the area of the Catholic church and the recreation centre. Price: $65,000. Phone 386-6552 or 592-3920 F. C. Hully, 620 View.

BY OWNER. LANSDOWNE-SHELbourne area. Quiet street, close to shops, buses, schools, 3 bedrooms on main, hardwood floors, London brick fireplace, Venetian blinds throughout, 65'x111' landscaped. Developed basement, $65,900. 592-7583. No agents please.

BY BUILDER

Open to view, New Home. 1:30-4:30 p.m. at 3653 Doncaster Dr. Panoramic view, 3 levels, 1820 sq. ft. For information phone 477-0784, 383-1569.

NOW REDUCED
CENTRAL SAANICH

Trees, shrubs, ½-acre with privacy. Compact 15-year-old, all wood home. Estimated value over $80,000 To Feb. 28th only $74,900. Phone owner 652-3753.

MILL HILL

2478 Jainine Pl., $64,900, off Selwyn Rd., under construction, 1,675 sq. ft. U-shape rancher, 3 bedrms., 1½ baths., large family room. Buy from builder and save. 479-7973.

BY OWNER — 4-YEAR-OLD, 1,500 sq. ft. 3-bedroom, part-basement home, 4 miles north of Duncan. Landscaped ½ acre lot. Double carport, sunken living room with fireplace. 748-1959, Duncan.

250 HOUSES FOR SALE

Realtor
Canada Trust
2252 Oak Bay Ave. 595-5131

OPEN HOUSE
SAT., SUN.,
10 A.M. to NOON
3189 AYTON PL.,
COLWOOD

Large new 3 bedroom, 1½ bathroom, double carport. Full R.I. Basement. Large lot. Offers on $61,000. 595-5131, RUTH OR BEN BENNETT 592-6257.

OPEN HOUSE
SAT., 1:30-4:30
2355 FRENCH RD.
(Broomhill Sub-Sooke).

New 3 bedroom, full basement home. Panoramic views to distant Harbor and Ocean. Offers on $59,500. 595-5131 RUTH or BEN BENNETT 592-6257.

THE PRICE
IS RIGHT

The location is good (Gordon Head). The homes are Brand New — Various Designs. Flexible in content and without frills. Ideal starter homes. ONLY $59,900. For more information and to view. Please call LESLIE BOHER 598-1665 or 388-6275 Pgr. 729 or RALPH LEVY 598-3284.

STARTER HOMES
$47,900

Lots of charm in this starter home just right for the young couple. Two fireplaces, Two bedrooms and close in location. Call now for information. ANNE BOHER 598-6828 or 595-5131.

PRICED TO SELL
$44,500

This home has lots of potential has two bedrooms and lots of living space for those seeking a start, this is a way to develop equity with the smallest investment. For information on this home please call ANNE BOHER 598-6828.

TEN MILE POINT
$129,000

—Built by an architect
—For an engineer
—Four bedrooms
—Half an acre
—CALL
—JOHN ADDICOTT
—595-5131 or 477-8232

OAK BAY $36,900

Large 1 bedroom Condo. 4th floor. Distant ocean views, southern exposure. One block Oak Bay Village. Newly carpeted and decorated. 595-5131 RUTH or BEN BENNETT 592-6257

CLOSE TO GORGE
VALE GOLF
COURSE

Large corner lot. 2 bedroom up PLUS one in basement and large finished rec room. $47,900.
595-5131 RUTH or BEN BENNETT 592-6257

469 OWENS RD.
COLWOOD

Vacant with immediate possession — 3 bedrooms. Full basement. Large corner lot 75x150. Large assumable mortgage at current rates. Low taxes, $59,900. View at anytime with RUTH or BEN BENNETT 595-5131 or 592-6257.

OPEN
HOUSES
SAT. 2-5 P.M.
3068 Highview
$49,900

Tastefully decorated. 2 BR up, 1 BR down. Lot backs on to a park. Good garage, workshop.

1310 Manor Rd.
Rockland Area
Owner
Transferred
$129,000

Ready to occupy
Present all offers
3 BR. and Den Wet Bar
3 Bathrooms Dance Floor
Dining Room Billiard Area
L.R.-F.P. Sauna
Easy Care Yard Plus, Plus, Plus.
Phone Vic Smith 595-5446
or Jack Dodson 598-8385
SMITH DODSON ESTATES
384-1424

Independent LISTING SERVICE REALTY

ALMOST AN ACRE

We have just listed a 1250 sq. ft. "no-step" house in Central Saanich near the Pat Bay Highway. It sits high on a rolling, tastefully treed property with a beautiful view of farmlands below and Mt. Baker in the distance. Offered in the low 70's and Open for your inspection 12:00-3:00 Sat. and 3:00 to 6:00 Sunday at 2437 Keating X Rd.
R. Danielson, 595-4482 388-4942

REYNOLDS PARK

Come and inspect this beautifully finished 4-bedroom split level home with in-law accommodation (if it's needed). Large living room, rec. room, double garage, and quality that must be seen to be appreciated. Asking $110,000. OPEN HOUSE SAT. 3:00 to 6:00 or phone R. Danielsen at 595-4482 or 388-4942 for a personal appointment.
VELOX INVESTMENTS LTD.

Bayshore realty ltd.
388-6424 1006 fort st.

OPEN HOUSE
Sat. and Sun.
2-4 P.M.
638 Monterey Ave.
$69,900

Bright family home conveniently located close to beach, 4 bedrooms, 1½ baths, large L.R. with fireplace. Spacious separate dining room. Fully developed basement complete with rec room, laundry room, workshop and more. Separate 2-car garage. Attractive fully fenced lot. Vacant. Must sell! MLS 21934.
John M. Hunter
388-6424 (RES. 592-6073)

KEY CORNER LOT
HEAVY INDUSTRIAL
ZONED
$42,900

A superclean house for this price? Sure! 3 Bedrooms, Li. R., large kitchen with eating, 4-pce. Bath, full Bsmt, new carport with lovely southerly exposed sundeck. The lot is good to grow a nice garden. Excellent holding property to provide good living at a reasonable price and is bound to appreciate as time goes by. Make an offer, we'll look at it. W. Frebold Real Estate, 386-7414.

250 HOUSES FOR SALE

SIDNEY, 1-BEDROOM HOME, cabinet kitchen, large dining area, drive-in garage, immaculate landscaped lot, walking distance to town, low taxes. $41,900. 656-3317.

253 COUNTRY HOMES AND PROPERTIES

Western HOMES Ltd.
1037 Cloverdale Ave. 386-3494

2.25 ACRES
METCHOSIN
$61,900

Beautiful and very usable acreage. Well built two-storey barn, chicken coup, 2 bdrm., no basement home, located on highest point overlooking this picturesque mini farm (MLS).

KEMP LAKE
$44,900

Secluded well-treed, 2 bdrm., 2 bath rm, featuring an unusual layout with lots of glass, sundeck, indirect lighting, Franklin F.P., all within a good drive and Seven Iron of the Lake (MLS(.

Bill Wilson
386-3494 (24 hrs.)

NEW LISTING
BEAVER LAKE
HOBBY FARM

Just listed, your new hobby farm consisting of 2 separate properties of 1.55 and 2 acres. The 1.55 acres boasts a three-bedroom family home including a rec. room and bathroom in the full high basement, and a three-stall horse barn with hayloft. The separate 2-acre piece just sits there, but they both have road frontage. All fenced, including a good riding ring, the vendor says sell in one parcel at $110,000. (MLS) Phone now to be the first to view.
Neil R. MacDonald
386-3494 (24 hrs.)

SOOKE PROPERTIES
4 BEDROOMS
1 ACRE — SASEENOS

Like lots of room? Here's one worth considering. This large older up-dated home sits on 1 acre of landscaped grounds. The main floor has 1,500 sq. ft. with a large kitchen that is a housewife's delight. The second floor offers 700 sq. ft. with 2-pce. bath. Also full basement with drive-in garage and workshop. Only ½ blk. to the Sooke basin. All for the realistic price of $79,500. Call BILL KOZAK at 386-6164 or Res. 385-0035 anytime.

$41,500
LARGE LOT

Excellent starter or retirement. This small two-bedroom home has been nicely up-dated and is as neat as a pin. Attached worshop, carport, level lot with fruit trees. Call BILL KOZAK at 386-6164, Res. 385-0035 anytime.

NEW $45,500
STRATA DUPLEX

Located just past the Sooke village on a large lot with views of the Sooke Harbour. Offers 1117 sq. ft. on the main, cabinet kitchen, dining and living room with fireplace and 3 bedrooms. Lower level has a finished rec. room with second fireplace, utility, 2nd bath roughed in and two more rooms roughed in. Good value here. For more details call BILL KOZAK at 386-6164, RES. 385-0035, Anytime.

SHAWNIGAN LAKE
CUSTOM BUILT

The owners had this home built for themselves and have had a change of plans. 3 bedroom, non basement home with 1240 sq. ft. plus a double attached garage. Quality construction here with 2 baths, electric heat, thermal windows and much more. The exterior is cedar and has a shake roof. Located across the road from the Shawnigan Lake Inn. Priced below appraised value at $54,900. Call BILL KOZAK at 386-6164. Res. 385-0035, Anytime.
CASTLE PROPERTIES LTD.

DEEP COVE
SEAVIEW
BY OWNER

New, cedar-finished house on ½-acre treed lot with spectacular sweeping view of Saanich Inlet. 1,500 sq. ft. with very large living room, dining room with old brick fireplace. Big kitchen with custom built cabinets and family room area. Three bedrooms, two bathrooms, two sundecks, high basement with fireplace. This is an unusually fine home on an exceptional lot. Asking $89,900. Close offers considered. To view, call 656-4247.

HOBBY
FARM

CENTRAL SAANICH
—4 BR QUALITY HOME
—3.21 acres—very productive
—Deluxe duplexed suite
—Workshop—vegetable stand
—Greenhouse—poultry house
—Irrigation pond

All above can be combined to provide, GOOD LIVING ACCOMMODATION AND REVENUE. Near elementary school. Excellent value at $111,500. To view please call:
384-8124 MILDRED STAPELLS
or 384-8075 Pager 506
PEMBERTON, HOLMES LTD.
1000 Government Street

HAVE I
SOMETHING FOR
A LGE. FAMILY?

You bet in this rancher with over 3000 sq. ft. of living area and 3 bedrms. This beauty is located only 20 minutes from town in Central Saanich. Many extras. 2 fireplaces, built-in appliances. TWO family rooms, SUNKEN L.R. with teak panelling and valley views. MLS $99,900. Call now:
JoAnne Yellowlees
477-7291 24 hrs. 388-6275, Pager 2572
D. F. H. REAL ESTATE LTD.

11.5 ACRES
HOUSE, BARN
POOL, FENCED
ELK LAKE
$150,000
TERMS
388-6454 592-7250

REALSPAN
PROPERTIES LTD.

MT. NEWTON
X RD.

Immaculate year-old 3-bedroom, 2-bathroom house of superior quality with 1719 sq. ft. finished plus large rec. rom with fireplace roughed-in. Lovely pastoral views of valley. This is a well-insulated house with thermopane windows. $85,000.
JOHN BELL, 477-2562, GILES PERODEAU, 656-4525.
PEMBERTON, HOLMES LTD.
1000 Government St., 384-8124

MERIDALE HOUSE
MERIDALE ROAD
METCHOSIN

Live in your own 4-acre park in an entirely custom-built house of heavy beams and leaded windows. 2700 sq. ft. and triple garage. Price about $125,000. Phone 478-2356 or full details.

SIDNEY REALTY LTD.
Real Estate — Insurance
Serving the Saanich Peninsula
656-3928

GORDON HULME LTD.
SIDNEY-SAANICH PENINSULA
656-1154 244 Beacon Ave.

253 COUNTRY HOMES AND PROPERTIES

SHAWNIGAN REALTY LTD.
Shawnigan Lake 743-5311 / 383-9311

$47,900
SHAWNIGAN LAKE

Immaculate, artistic CHALET-style home, 2 large bedrooms, 1 year old. On ½ acre in quiet cul-de-sac.

$49,900
SHAWNIGAN LAKE

3 or 4-bedroom, family home, 2 years old, 2 fireplaces, 3 bathrooms (1 roughed in). Basement rooms ready for completion. Large lot with high fence.

$64,500
SHAWNIGAN LAKE

1.44 acres on the Mill Bay Creek with a 2 year old beautiful home, 3 bedrooms. Full high basement. Separate double garage and workshop. Cleared land in grass. Owner transferred to Ottawa RCMP. Sale urgent. Realistically priced.

$49,500

258 CONDOMINIUMS and TOWNHOUSES

Realtor

Canada Trust

2252 Oak Bay Ave 595-6131

OPEN DAILY
2-4 P.M. 7-9 P.M.

1021 COLLINSON

Close to Beacon Hill Park and General Hospital. Prices include self-cleaning stove, frost-free fridge, dishwasher and compacter, elevator and ample parking.

LUXURY APARTMENTS

$44,900 to $48,500

ATTENDING
JOHN ADDICOTT
RON WAY, BEV HINE
595-5131

ROCKLAND
$64,000

Very Unique, different and tastefully decorated. This 2-Bedroom Condo has 1178 sq. ft. of modern living area. Only 10 mins. to downtown. Swirlpool, Sauna and underground Parking. MLS.

OR

ESQUIMALT
$39,900

IMMACULATE, BRIGHT Suite with some Views. 2-Bedrooms, Livingroom and Diningroom in Line. Only three blocks to shopping. High location. MLS. To view please call.
386-6762 GRETA 592-6372

LANDMARK PROPERTIES LTD.

REALSPAN PROPERTIES LTD.

1031 VANCOUVER ST. 388-6454

PENTHOUSE
1005 McKENZIE AVE.
$54,200

Quality, quiet, warm and restful with a good view. 960 sq. ft. on main including master bedrm and spacious 4-pce bathroom. Loft with Spanish rail has 444 sq. ft. with 2 skylights. All this, plus swimming, tennis, exercise rm, etc., you name it, it's here.
Can be viewed between 1:00-8:00 p.m. every day.

LAURIE COMO
388 6454 479-1179

BUZZ 215
WINDSOR BUILDING

SACRIFICE SALE!

well not exactly — but the vendor will seriously consider any offer on the asking price of $40,900. This vacant second-floor 2-bedroom suite at University Park Terrace has a pleasant westerly view of the Sooke Hills, has a large entertainment-sized living room, galley kitchen with fridge, stove and garburator, in-suite laundry and 3 sliding glass doors to a large sundeck. Call:

MURRAY LAWSON,
656-7041
After 6 p.m.
479-8813
or
PARK PACIFIC
INVESTMENTS
383-4124

WHITTOME'S

1111 BLANSHARD 388-4271

$40,500
SUPER VALUE

Best buy on the market. 2 bdrms., 1½ baths. Adult oriented, quality constructed block in Esquimalt. Must sell — Make your offer.
388-4271 Shirley Wilde 478-7459
388-4271 Ruth Lukaitis 477-5306
J. H. WHITTOME & CO. LTD.

SSC
SWINERTON
STEWART CLARK LTD.

OPEN HOUSE
303-1466 DALLAS
SAT. 2-4

WATERFRONT: 1 bedroom suite on top floor. Panoramic sea views. Immediate occupancy. Only $37,900.
JIM MURDOCH 592-4530 or 385-2481

OCEAN VIEWS
$40,000-$46,900
OPEN SAT. 2-4:30
545 RITHET ST.

—One bedroom.
—Electric fireplace in one suite.
—Stove, fridge, garburator, dishwasher, washer and dryer.
—Sauna, swirlpool, rec room with pool table and fireplace.
—Direct view to Dallas Road

RORETA HOBSON
595-5171 598-1194
Canada Trust

ORCHARD HOUSE

Only a few left. Prestige address in the tallest condominium on the island. Year round outdoor pool, hydro pool, sauna, putting and bowling greens, strictly controlled entry, adults oriented building, quiet atmosphere. Ideal for investors or those who wish to live graciously. Studios from $26,100; one bdrm from $28,000. Please telephone manager for appointment to view. Phone 382-4650. 647 Michigan; (James Bay.)

FOR SALE — BY OWNER RELOcating. 3-bedroom condominium, large living room and dining area, kitchen including appliances, bathroom, w-w carpets, storage, near school, shopping and arena. Price $32,000. 382-8910 after 6 p.m.

SIDNEY

3-bedroom townhouse, 1½ baths, electric heating, large storage shed, nicely fenced garden, like new appliances and curtains included. Only $43,000. 656-2205.

3 BEDROOMS $39,500

Year-old corner suite, 1175 sq. ft., wall to wall, drapes, fridge and stove. 1st mortgage of $32,400 at 10%. 384-0278.

THREE BEDROOM CONdominium for sale, pets and children welcome. $37,000. 382-9575.

258 CONDOMINIUMS and TOWNHOUSES

JACK MEARS
OAK BAY REALTY LTD.

"The Professional People"
2194 OAK BAY 598-3321

SOMETHING SPECIAL
1019 McCLURE
OPEN DAILY
2:00 to 4:00 P.M.

—Special 2-bedroom corner suites.
—Only 4 per floor (includes large one-bedroom suite).
—Each suite individually color co-ordinated.
—Dishwasher, garburator, range, fridge included.
—1½ baths.
—Ensuite laundry plumbing.
—Quiet tree lined street.
—Handy walking to downtown and parks.
—Fireplaces.

PRICES FROM $43,500

OVERLOOKING
JUAN DE FUCA STRAIT . . .

This fine one bedroom condominium is situated on Dallas Road in an eleven suite building. Some features:
—Beautiful outlook
—No party walls
—Bathroom and kitchen with windows
—Monthly assessment only $50.00
—Expensively decorated

Being offered at only $41,800.00 (MLS) By: PETER NASH at 598-3321 or 592-3473 Res.

OFF McKENZIE
ON GORDON HEAD RD.

A townhouse to be proud of. 3 bedrooms and walk-in linen closet. 1½ bathrooms, living room with fireplace, dining area kitchen and full high basement. Parklike area in front and enclosed easy care in back. Asking $54,300. MLS No. 22250. PHYLLIS COUTTS at 598-3321.

NEAR UNIVERSITY
CONDOMINIUM

If you are interested in a good investment of $32,900 —looking into the future. For more please contact: BILL MOHR at 598-3321 or 598-6716 HAROLD WHILEY at 592-2798 or 598-3321.

545 RITHET ST.
DON'T MISS THIS ONE

Just three 2-bedroom suites left in this outstanding building situated just a few steps from the Dallas Road waterfront and the walks of Beacon Hill Park. Enjoy the games room, sauna and hot swirlpool and hobby room. Each suite contians stove, fridge, dishwasher, washer and dryer. Priced from $47,500 to $49,900. Call me now for a showing: HANNE PRIMGAARD at 598-3321.

Royal Woods
Offering You
Carefree Leisure
Living

We have available for your consideration a fine selection of luxurious apartment homes: Studio-one bedroom, one-bedroom, one-bedroom and den, two-bedrooms and penthouses — ranging in price from $34,900 to $56,900.

Some of the amenities that ROYAL WOODS has for your enjoyment include:

—Large heated indoor pool.
—Sauna, swirlpool exercise room and changing rooms.
—Two deluxe recreation lounges.
—Tudor motif and reading room.
—Hobby room and workshop.
—Magnificent billiard room.
—Tennis court and shuffle board.

For additional information or appointment to view call:

Robert Young
383-9898, 383-4124
George Black
382-2426, 383-4124

Park Pacific

Bayshore realty ltd.
388-6424 1006 fort st.

Cedar Village
Townhouse
$51,900!

Newly listed choice 5 level end unit featuring 1,590 sq. ft. spacious living, dining and rec rooms, 3 bedrooms (huge master). Private court off dining room, also fenced secluded back yard with patio. 1½ baths with separate laundry room, loads of storage. 2 parking spaces. Family oriented yet total emphasis on privacy. Early occupancy available. Don't miss this one. New M.L.S.

John M. Hunter
388-6424 (RES. 592-6073)

Select Condo!
$33,500

This choice 1 bedroom suite has just been reduced for a quick sale. Perfectly suited for a mature couple or single. Small quiet, conveniently located building features a spacious living room with raised hearth fireplace, dining room, in suite laundry room, ample storage, parking. Includes 4 appliances. To view, call:

John M. Hunter
388-6424 Res. 592-6073

JAMES BAY

Close to shops. One-bedroom strata suite in quiet building. Vacant now. 4-piece bathroom, kitchen with stove and fridge, living and dining room and private patio. Wall-to-wall carpets, drapes. A good buy at $27,500. MLS 22782.
KEN WRIGHT 598-2183

WELCOME CHILDREN
AND PET
TRY $3,000 DOWN

3-bedroom condo with one and one-half baths, stove, fridge, washer, dryer. This is a 2-level home in mint condition. Call me for a deal on the asking price of $41,900. ML 22035.
KEN WRIGHT 598-2183

TOWNHOUSE
3 BEDROOMS FOR $37,500

Try $3,000 down. Tired of renting? Then be your own landlord. Fridge, stove, washer and dryer, and one and one-half baths, 2-level home with your own backyard. MLS 22666.
KEN WRIGHT 598-2183
WESTMONT REALTY LTD.
920 Hillside
386-6796

RIM ROBERTS INVESTMENTS & MANAGEMENT LTD.

702 1175 DOUGLAS 388-6691

FERNHILL PLACE
Quiet Homes
$39,000 to $47,500
FREE Yourself from Home
MAINTENANCE
ENJOY Ocean and Mountain
VIEWS
RELAX, go Fishing, Golfing,
Curling, Swimming
Everything is close to
614 Fernhill Place
OPEN DAILY 1 TO 5
JOE MANTON 382-5211

258 CONDOMINIUMS and TOWNHOUSES

GATEWOOD
VILLA

Country condominium living at its best. Close to Sooke Village.
Shopping Centre, Golf Course, Marina and unexcelled salmon fishing.
2045 GATEWOOD RD.
(OFF EUSTACE RD.)
OPEN TO VIEW
DAILY 1 'TIL 8 P.M.
PHONE 642-3261 or 642-3325
FOR APPOINTMENT

1050 sq. ft. of deluxe living. 2 large bedrooms, quality appliances.
W-W carpets, guest parking, 8x14 patio with view of Olympics.
Wired for cablevision.
Compare anywhere.

DRASTICALLY REDUCED
TO
$32,700

Excellent mortage terms available.
Low, low down payment.
No reasonable offer refused.
Deal direct from owner and save.
Special bonus to first buyer — full set of drapes to value of $500.

ACT NOW
MUST BE SOLD
Open to Offers

A. E. LePAGE
WESTERN LTD. REALTOR
1391 HILLSIDE AVE.
386-6331

COMPARE BEFORE
BUYING
$44,900

2-bedroom, 1100 sq. ft. suite is priced below comparables in the same complex. Large mortgage available. MLS 22582. Call now.
386-6331 DOUG ROSS 477-0975

OPEN HOUSE
SAT. 1:30-4 P.M.
1741 McKENZIE

3 bedrooms, 4-pce., 2-pce., bathrooms townhouse. Floor plan includes a family room with a fireplace, sliding patio doors off to a fence enclosed private backyard. $53,500. Call now to view.
386-6331 DON BECKNER 386-0588

GET UP IN A HIGHRISE
$33,900

Spectacular view of Victoria. This one bedroom suite with a balcony provides excellent accommodation and recreation of sauna, whirlpool, swimming pool and workshop. Underground parking, walking distance to downtown and Victoria's finest park. Call now to view.
386-6331 DON BECKNER 386-0588

HAMSHIRE HOUSE
SEAVIEWS
PRICE REDUCED

GREAT NEWS! Suite 507 Hampshire House 1159 Beach Drive has been reduced from $65,000 to $57,500. Now is your opportunity to make your dream come true. Live in an atmosphere of prestige and happy people (in Oak Bay, of course) and enjoy this one bedroom, 2 bathroom, large dining room, compact kitchen. Nice balcony condominium in a concrete fireproof building. Drive by you'll enjoy the professionally kept garden. If your funds are tied up, don't hesitate, we will arrange financing commensurate with your needs.
RUTH or STEVE SALAGA
386-2911 479-5632
388-6275 PAGER 321
Homefinders, Wall & Redekop

Green Acres

HENDERSON REALTY LTD.
385-9741 (anytime)

3 BDRM TOWNHOUSE

Just listed immaculate condition, end unit, with large secluded yard. Bright 20x13 living room-dining room, cabinet kitchen, 2-pce bath main floor. 3 large bedrooms, 4-pce bath up. Asking only $48,900.
BILL McCARTER 592-3979
BOB GIBSON 658-5153

P.R.B
P. R. BROWN
AND SONS LTD.
"The People To See"

SUPERB WATERFRONT
SATELLITE STREET—
OAK BAY

1-bedroom (could be two) ensuite plumbing, plus main bathroom. Large living room. Exclusive. Asking $77,500. Must sell.
DAVID SCOTT 385-3435 Anytime

ESQUIMALT—1 YEAR OLD
$40,300

Two bedrooms, large, quiet kitchen. 2 bathrooms, 1 ensuite. Choice accommodation sensibly priced.
DAVID SCOTT 385-3435 Anytime
GEORGE GREEN 477-4651

HIGH ESQUIMALT
TREMENDOUS VIEWS

Overlooking Harbour and straits. Spacious two-bedroom suite with extra large combination living-dining room and master bedroom. Balcony and extra in-unit storage space. Sauna, swirl-pool, workshop. Underpriced by comparison, owner has bought family home. $45,500. (Near offers considered).
DAVIS REALTY & MORTGAGE CORP.
595-2833 592-2961

GORDON HEAD
$51,400

Vancant 3-bedrm. townhouse located close to UVic and the Racquet Club. Features include FP, 1½ bath, full bsmt, fenced rear yard, access to sauna and covered swimming pool.
386-3231 John A. John 477-8096
BLOCK BROS. REALTY LTD.

ORCHARD HOUSE

I have the only 2-bedroom view apartment left in the building for sale, at the low price of $55,545. If you are interested in a view of the straits and the Olympic Mountains, please phone 382-2214 mornings between 9-1 p.m.

NORMAN ROSS & ASSOCIATES LTD.

440-1070 DOUGLAS 382-6151

DISCOUNTED URGENT SALE
$29,000

1 bedroom, quiet, sunny condominium, soundproof, fireproof, fridge, stove, drapes, carpet. Please call owner. All offers considered. 592-6636.

SACRIFICE

For quick sale. One bedroom suite, quiet and sunny, in Oak Bay. $28,000 firm. Yes, $28,000. Please call owner 595-3206.

1-BEDROOM CONDOMINIUM.
University Park Terrace, ground floor, Southern exposure. $32,000. By owner. 478-9813.

SIDNEY TOWNHOUSE

Three bedrms., 1½ baths, $37,300. 656-4873.

258 CONDOMINIUMS and TOWNHOUSES

KNOWLES REALTY LTD.

DON'T DELAY . . .

coming any longer to view the popular

"HILLSHIRE"

Offering a SUPERB LOCATION and refreshingly DIFFERENT floor plans to choose from. Other features are coloured appliances, Gamesroom, Hobby room, Laundry facilities on two floors. Located at 1525 Hillside Ave. across from the Hillside Plaza. OPEN Monday to Saturday 10:00 to 5:00 and SUNDAYS from 1:00-5:00.

384-8101

SPENCER CASTLE

Danzo and Franco
Holdings Limited

Cordially Invites
You to View

The Third and Final
Phase
of
SPENCER CASTLE
2930 Cook Street

Weekdays 1-5 p.m. 384-4013
or Weekends, By Appointment
386-3816

Trees & Views
Above the
Rest

Westport 2-bedroom condominium homes have:
—Spectacular ocean views.
—Spectacular city views.
—Spectacular treed views.
—Plus some of the largest, best thought-out plans in town.
Just ask a Westmont real estate agent.

Westport

At the corner of Esquimalt Lampson.
Open daily 1:30-4 & 7-9.
Weekends 1-5.
Phone 386-6796
Westmount Realty

TOWNHOUSE
JUST
REDUCED
$2,000

DON'T MISS THIS GREAT BUY!! — Just seven of these de-luxe homes in this prime location. 1½ yrs. young, 1½ baths, two bedrooms, living room with fireplace, dining room — spacious kitchen with eating area, full basement with partly finished Rec. Room and laundry area. Under cover parking. Stove and fridge included. Reduced to $53,000. Call Frank Carr — 385-9765. Charman Pacific Realty Ltd.

SACRIFICE

Lowest priced 1-bedroom unit in 1-year-old condominium. Qualifies for Gov't 2nd mortgage or $1,000.00 Gift. Located at 1890 McKenzie. Call us about the little extras. CONNIE WEYLER 592-1961
SUE WARKE OWENS 479-7725
CASTLE PROPERTIES 386-6164.

LOW DOWN PAYMENT
MORE FOR LESS
—GORDON HEAD—

This townhouse is an exception to the rule — complete with "extra" large living room, L-shaped dining room, gracious fireplace, 2 sundecks and seclusion. Extra parking and a full undeveloped basement. Amenities in this unit are swimming pool, sauna and rec. room for the whole family. 3 bedrooms. Can be purchased with the new Gov't. 2nd mortgage or gift. Listed to Sell at $54,000.00. Call CONNIE WEYLER 592-1961 SUE WARKE OWENS 479-7725 CASTLE PROPERTIES 386-6164.

DELUXE AND
SPACIOUS
CONDOMINIUM

Beacon Hill Park District. Concrete and brick construction with view of the Olympics. LARGE 1320 sq. ft., 2 bedrooms, 2 bathrooms, fridge, stove, washer, dryer dishwasher, garburator, all drapes and curtains. Low monthly maintenance, half block from waterfront, close to shopping. Let us sell your home and move in right away. Asking price $58,900. Call PATRICK SNOW, 598-3931. ANYTIME.

$2,250 DOWN WITH
95% A.H.O.P. FINANCING
PREPAID LEGAL & FINANCING
LOW 8% INTEREST
BY CMHC REDUCTION LOANS
COUPLES OR SINGLE PARENTS
$43,500 - $45,000
NEAR PARK HOSPITAL CITY
2-BEDROOM DELUXE UNITS
"THE LEXINGTON"
COLLINSON and VANCOUVER
OPEN DAILY 1 TO 4 P.M.
BOWDEN REALTY 383-5524

MUST BE SOLD
$33,500

Don't miss seeing this immaculate top-floor, 2-bedroom condominium in adult block (no pets). Frost-free fridge, 30" continuous clean range, garburator and drapes included.
Call DEL HOEGI,
Office—385-7521 or 383-0516
Boorman Investment Co. Ltd.
1111 Government Street

PRIVATE SALE

Large, deluxe condominium in excellent downtown Rockland Avenue location. Close to bank, medical centres and shopping. Two-bedroom, two baths, quality appliances, ensuite laundry room, luxurious carpeting, etc. Underground parking, realistically priced at $67,750. Telephone owner, 385-0124 for appointment to view.

GOLFERS — DUNGENESS GOLF Club, Sequim, Wash. Good investment. Furnished rental unit 29,950. Owner 345 — 101st SE BEllevue, Wa. (206) 583-3091, (206) 455-1354.

BY OWNER: MUST SELL; 3-bdrm., view and many extras. Kensington Terrace. 383-5927.

SPENCER CASTLE

Phase 1 for sale by owner. ($68,500). 388-7035.

$25,600. BY OWNER, TWO BEDroom condominium, appliances. 383-2096 after 5, not Sunday.

258 CONDOMINIUMS and TOWNHOUSES

DIAMOND DEVELOPMENTS LTD.

PROUDLY PRESENT:

1170 ROCKLAND
(corner of Linden)

One and two-bedroom suites. Some with sea, mountain and city views. Unique design. Prestigious location. Some fireplaces. Priced from

$39,000 TO $61,000
OPEN DAILY 10 TO 5
(SUNDAYS 1 TO 5)

AND

WEMBLEY MANOR
1665 Oak Bay Ave.

Only 4 suites left. All two-bedroom with 1½ baths. These are prime suites on 3rd and 4th floors. For a pleasant surprise see these beauties. All trades considered. One of the top values in town at prices from $46,000 to $49,000.

OPEN DAILY 11 TO 5
(SUNDAYS 1 TO 5)

For further information please contact:

JIM WEST
386-1255 or 595-4094 (res.)

Admirals
Harbour View
Townhouses
933 ADMIRALS ROAD,
ESQUIMALT
(Parklands Area)

5 YEAR WARRANTY

OPEN DAILY
1:30 - 3:30
Sat. & Sun.
1:30 - 5:00

PRICE RANGE:
$53,500-$59,500
—Two and three bedrooms.
—Over 4⅛ acres treed parkland.
—Fireplaces.
—Carports.
—Basements in many.
—Rustic Cedar and Stucco exterior.
—Screened patios.
—Landscaped.

VICTORIA REALTY LTD.
386-3585

The Finest in
CUSTOM
CONDOMINIUM
LIVING
"PARKVIEW
PLACE"

928 Southgate St.
ACROSS FROM
Beacon Hill Park

YOU HAVE THE OPPORTUNITY TO CHOOSE:
Your Kitchen Cabinets
Your Kitchen Carpet
Your Suite Carpets
Your Light Fixtures
Your Fireplace Facings
Your Kitchen Counters
Your Bathroom Vanities
"WE BELIEVE YOU SHOULD BE ABLE TO MAKE THE CHOICE.

Open for Viewing
10:30 A.M. TO 4:30 P.M.
OR CALL
386-6762
LANDMARK
PROPERTIES LTD.

Western HOMES Ltd.

1037 Cloverdale Ave. 386-3494

SEA VIEW
TWO-BEDROOM
LEASEHOLD

See this special residence. South exposure for ocean; unobstructed birds-eye-view. 10% financing on existing mortgage. Your inquiry to view and compare is welcome. MLS 21694.

G. W. Bentham
386-3494 (24 hrs.)

MUST BE
SOLD

One of the nicest 3-BR, 2-bathroom townhouses on the market today, featuring separate dining, den with fireplace and private backyard, 5 appliances included in asking price of $54,900 but vendors say "Sell to first reasonable offer." Here's your chance. BRIAN RIPLEY 598-5643 or 592-2431 Lansdowne Properties.

OPPORTUNITY
SPENCER CASTLE

Due to owner leaving Canada $5,000 reduction on their luxury 2-bedroom, 2-bathroom condominium. Floor-level suite with spacious private patio, private side entrance. Al lappliances including washer and dryer. Luxurious carpeting and quality draperies, heated indoor swimming pool, sauna, recreation facilities plus free guest accommodation. Price $71,900. To view phone:
C. H. HOLLAND REAL ESTATE
620 View 592-9784 or 386-1616

WHY NOT WALK?

Just a short walk to town, Beacon Hill Park and the ocean. Neat, clean and easy to care for 1-bdrm. condominium in James Bay. Big planters and plants on balcony stay. Priced to sell at $29,900.
385-7721 Kent MacLeod 595-4273
GARDNER REALTY LTD.

1149 ROCKLAND

The Chateauneuf offers 2 bedrooms, 2 full baths, underground parking and a convenient location. Open to view most days from 1:30-4:00 p.m. Call 382-2134 for an appointment. Farmer Investments and Realty Ltd.

NEW TOWNHOUSES A.H.O.P. Assisted financing. 3 bedrooms, carports, rec. rooms, opposite park. $44,900 full price. 477-8251.

1-BEDROOM SUITE FOR SALE, pool and sauna, 1680 Poplar Street, $30,000. 10% mortgage. 477-0601.

SMALL LUXURY CONDOMINIUM in Rockland area, priced to sell. Please call 383-5544, during the day.

SACRIFICE: NEAR NEW 1 BEDroom, Esquimalt, $25,500. 383-9218.

258 CONDOMINIUMS and TOWNHOUSES

1145 HILDA

Two bedrooms, 1½ bath condominium large walk-in closet, storage on same floor. Recreation room, hoddy shop and laundry room on main floor. Undercover parking. Open to offers on asking price of $43,900. Call ALMER OLSON 384-8001 or BILL JENSEN 384-8001.

BEACH DRIVE CO-OP

Luxury Co-Op apartment located in one of the Oak Bays most desirable areas. This lovely 2-bedroom suiite has fantastic sea and mountain views and is available for immediate possession. Call anytime.
MARK MACKENZIE 592-4596 or
AL MATTEO 658-5057 or 384-8001
(24 hrs)

TOWNHOUSE
RENT OR BUY

Super 3 Bdrm with
—FIREPLACE
½ baths
—Dining and breakfast
—Full basement
—Finished rec room
—FP $55,000 MLS
Immediate sale required
URGENT
Please call RAY SMITH
384-8001 (24 hrs) or 388-5464 pager 412

WOW! IF YOU'RE
THINKING ABOUT A
TOWNHOUSE
CONSIDER THIS:

—More than 1900 sq. ft.
—Immaculate throughout
—Full finished basement plus workshop room
—Storage galore
—2 4-pce bathrooms plus a 2-piece bathroom
—4 Bedrooms, rec room
—Exceptionally low assessment
—Only 12 units
—Excellent location, handy to shops, bus, school
—More space than the average house and much less money

Only $59,900
JEANNIE DEWHURST 384-8001 or 477-6040

CONDOMINIUM
403-1235 JOHNSON STREET
NEW REDUCED PRICE
$32,900

—Concrete and steel building
—Immaculate 1 bedroom suite
—Underground parking
—Stove, fridge and dishwasher
—Low monthly assessment includes heat
—Walking distance to downtown

My pleasure to show anytime
BERNEIDA TAYLOR
477-0191 382-9485

FAIRFIELD AREA
$37,900

Really a great buy on this lovely 2-bedroom condominium. Corner suite with southern exposure. Price includes fridge, stove and dishwasher. Call to view anytime
BERNEIDA TAYLOR
477-0191 382-9485
THE ROYAL TRUST COMPANY

the Permanent

1125 DOUGLAS ST. and
3647 SHELBOURNE ST.

A.H.O.P.

1 and 2 bedroom brand new suites. With $1,600 down payments could be as low as $119 P.I.T. Children and pets welcome. Appliances and some drapes included. For further details phone R. W. RHODES 479-9241 JOT HOME 592-2130 Office 477-0141.

INNER HARBOUR VIEWS

Esquimalt. 2-bedroom, 4th floor condominium. Large floor area. Stove and fridge. Swirlpool and sauna. Reduced to $43,900. MLS. PAT DOERKSEN 478-3432, 382-9191.

ROCKLAND SQUARE
OPEN SAT. and SUN.
1:30-4:30

949 PEMBERTON RD.

Best townhouse value in Victoria. Vendors have reduced prices below cost. Check and compare this 2 storey executive family townhouses in most convenient area, providing 3 BRs, 2½ baths, fireplaces. Seven top line appliances, some full bsmt. units plus many superior features. All offers considered on low pricing from $83,000 (MLS). Preview by calling HERB McDANNOLD 595-1177
GLEN McDANNOLD 595-6488, OFFICE 382-9191.

HOME FOR LUNCH

If you work downtown. Neat and clean 1 bedroom suite City view. Pool and sauna. Investigate this one. Only $31,900. (MLS) ANN ALPHONSE 382-9191, 382-3625.

CANADA PERMANENT
TRUST COMPANY

WHO'S A KOOK?

YOU ARE — if you miss this super 2-bedroom, 1½ bath suite. WOW! Those make-up lights and 3-way bathroom mirrors will send you. A really big living room and inviting hall for entertaining — or use the strata's lounges, games room, swimming and therapy pools and tennis courts for yourself and guests. To view call. All for only $45,900. MLS
ELEANOR SANDERSON
384-9610 479-1667
RUTH LACROIX
386-1806 388-4271

J. H. Whittome & Co. Ltd.
Royal Oak Branch

NOTICE

Annet Builders offers new, spacious, quiet, 2-bedroom condominium home, buy direct and watch your equity grow in these quality homes.
614 FERNHILL PLACE
RING 205
595-0690

263 GARAGES FOR SALE, RENT OR WANTED

WANTED TO RENT

Big garage or barn in Colwood, Langford or Metchosin area, call 474-1473 between 5:30-10:30 P.M.

WANTED SMALL DRY GARAGE! Shelley or Sally, 382-4373

WANTED: DRY GARAGE FOR storage, 384-2213.

GARAGE FOR RENT. 595-8502 OR 595-8096.

265 HOUSES WANTED TO BUY

LARGE DR

Couple looking for a house with dining room large enough for a big, old fashioned suite and large master BR. Up to $60,000 any area within commuting distance of Victoria. Prefer Saanich. Please phone:
JO or MARILYN
478-2563 478-2482
Homefinders, Wall and Redekop

HELP!!

I need listings in the Gorge area. I have buyers looking and waiting for the right property to come on the market. For no pressure honest evaluation of your property call anytime.
DOUG POWELL
386-2911 388-7642
388-6275 Pager 878
Homefinders, Wall and Redekop

HOME REQUIRED UP TO $120,000 3 Br. separate DR on easy care lot in North Oak Bay. Please call: 592-2431 Lansdowne Properties or JOY HAMILTON 592-4958 or ADELLA ZARFT 478-9607.

265 HOUSES WANTED TO BUY

Castle Properties Ltd.

If your property is for sale and suits any of the following parties, please call.

COUPLE HAVE SOLD

their home in town and are looking for a good 3 bedroom full basement home either between Royal Oak and Brentwood or on the Cordova Bay Ridge. Must be on quiet street. Will pay up to $75,000 CASH. Call Chris 386-6164 or 388-6275 Pager 615.

RETIRING COUPLE

Require two or three-bedroom home in any nice area. Must have workshop or basement, up to $65,000. BEN GREIG 598-3105 or 386-6164.

WORKING INVESTORS

Require nice small rental in good residential area up to $47,000. IRENE DALZIEL 477-6380 or 386-6164.

RETIRED NAVY MAN

Wants one acre or more with nice home. Colwood, Metchosin or vicinity, up to $75,000. BEN GREIG 598-3105 or 386-6164.

SINGLE LADY

Requires a sturdy 2 or 3 bdrm home with or without a bsmt. preferably on a quiet street close in. Will pay up to $50,000 CASH. Call Chris Greig 386-6164 or 388-6275 Pgr. 615.

GORGE

Wanted two bdrm house on full high bsmt up to $57,000. All cash. With in-law suite or able to convert. Phone Ole Knudskov 386-6164 or 598-2461.

URGENT

Small 2 bdrm. home up to $47,000 or up and down duplex to $57,000. Serious purchasers. Ben Creig 386-6164 or 598-3105.

CORDOVA BAY

Have couple looking for either 2 BR basement or three BR home in this area. Please call BOB KOHLRUSS, 386-6164 or 658-8360.

ANTIQUE DEALER

Will buy a home in Saxe Point or will consider other good areas close in up to $75,000. Must be in good condition. Needs large lot, dining room, 2 bdrms. If you have this home for sale now or are considering selling please call: RICK O'KANE 479-5533 or 388-6275 Pgr. 625, LYLE MARRINGTON 383-5975 or 388-6275 Pgr. 2553.

YOUNG COUPLE

Wanted in Gorge area. 2-3 bdrm. home with rumpus room in full bsmt. All cash up to $55,000. Call Ole Knudskov 388-6275 Pgr. 2342, Office 386-6164.

NEEDS MARIGOLD

Semi-retired couple wish to relocate in the MARIGOLD AREA. Must be a no-step 2-bdrm. home on a preferably level, fenced lot. Up to $55,000 CASH. Call Chris Greig Pgr. 388-6275 No. 615, Office 386-6164.

INVESTOR

looking for subdividable acreage up island, not in freeze. Up to $150,000 CASH available. Chris 386-6164.

HANDYMAN NEEDS

2 or 3 bedroom home preferably with full basement in any reasonable area. Painting or other minor renovations needed is suitable. Will pay up to $60,000 CASH. Call Chris 386-6164 or 388-7265 Pager 615.

HELP WANTED

My clients need a 5-5 duplex anywhere in the Victoria area, preferably Fairfield. Each side must have diningroom and fireplace. If you are thinking of selling please give me a call—Irmgard Knudskov 598-2461 or 386-6164.

5 BEDROOMS
FOR DOCTOR

Price is no object, but large family requires at least 2500 sq. ft. with bedrooms on one floor if possible. Consider selling your house and call RICHARD WAGNER 388-6275 Pgr. 2439 or 386-6164.

DUPLEX OR IN-LAW

Single mechanic needs in-law suite for self plus revenue from house or duplex. Preferably with garage or basement work space. To have your house shown to this cash buyer, call RICHARD WAGNER, 388-6275 Pgr. 2439 or 386-6164.

ANOTHER SERVICE OF CASTLE PROPERTIES
388-6275 Pgr. 2439 or 386-6164

HELP! HELP!

Client requires 1200 sq. ft., 3 bedrooms on main no basement, or 2 bedrooms on main, 1 in basement, not large lot (retired) not over 20 years old. Sears to Gordon Head area up to $60,000 cash. Please call:
477-0191 ROMA MOLYARD
384-4827
The Royal Trust Company

WE WILL BUY
FOR CASH

If your home is suitable for rental and will show a return call the sales supervisor for a quick decision.
Wall and Redekop Realty
386-2911 or 386-2912

HELP! HELP!

Client requires 1200 sq. ft., 3 bedrooms on main no basement, or 2 bedrooms on main, 1 in basement, not large lot (retired) not over 20 years old. Sears to Gordon Head area up to $60,000 cash. Please call:
477-0150 ROMA MOLYARD 384-4327

FAIRFIELD OR OAK BAY

5x5 duplex wanted up to $85,000. Please call Lansdowne Properties.
ADELLA ZARFT
592-2431 478-9607
or JOY HAMILTON 592-1190

WANTED

House with extra lot or with large lot ready for subdivision. I have 2 purchasers willing to buy for cash in the right location.
R. DANIELSEN 595-4482
Velox Investments 388-4842

OAK BAY

2-3 bedrooms in good locale. Up to $95,000. All replies treated confidentially. DOUGLAS ORR, 384-8124 or 477-5649.
PEMBERTON, HOLMES LTD., 1000 Government St.

PRIVATE

Wanted, older 2- or 3-bedroom home. Will purchase for cash. 479-2209.

268 LISTINGS WANTED

NO HOAX!

I have a sincere purchaser looking for a cozy home in the Saanich Peninsula. Can pay up to $60,000. Thinking of selling? Call me NOW!

JoAnne Yellowlees
477-7291 24 Hrs. 388-6275 Pgr. 2572
D. F. H. REAL ESTATE LTD.

VELOX INVESTMENTS LTD.
Independent Listing Service
"You sell it Or We'll Sell it
But Let's Get it Sold."
817 Fort St. 388-4942

URGENTLY NEEDED: HOMES under $50,000. If you have been considering selling, please call Izik Homes Realty, 383-8522.

271 LOTS FOR SALE

COWICHAN BAY

Large building lot 30 min. from town with views of the bay. Located in a subdivision of new homes on sewer and water. $18,900. Don Oakes 478-4334, B.C. Land, Langford 478-5588.

NEW SUBDIVISION

Eight select lots now available at "BRITTON PLACE" corner of Margaret and Glanford, all underground services. Prices at $25,000 - $30,000. Present offers, 479-8301 or 388-6275, pager 956.

HERE IS A STEAL — 51x155 building lot with permit for 3-bdrm. home. Located in North Saanich, 1 blk. from Pat Bay. Sea views. Asking $29,500. Call Sue Owens, 479-7725, Connie Weyler, 592-1961, or Castle Properties Ltd. 386-6164.

SHAWNIGAN LAKE

Well treed lots, two-fifths acre, soil tested and black topped, community water, walk to village. $15,500; cash to terms. Call 743-9754 or 382-3208.

DEE POVE

Treed ½-acre lots, with drilled wells on both lots. Close to Marina. Price $27,000 and $28,500. For sale by owner, phone 656-4066 or 656-4003.

25 MILES FROM VICTORIA

Mill Bay-Cobble Hill area. Close to Island Highway. Lot 57, Raymor Crescent. 2½ acres, serviced with water and electricity, $30,000. 384-4223.

271 LOTS FOR SALE

DEAN PARK

VICTORIA'S most beautiful new residential development is ready for your inspection.

SET on a picturesque mountainside, adjoining John Dean Park, and overlooking Gulf waters, these lovely view lots have full underground sewers and services.

THIS superb development by Park Pacific is comparable with Vancouver's most famous Land Development — British Properties.

ALL lots are one third of an acre, priced from $32,500.

ENTER off East Saanich Road between McTavish and Dean Park Rds:

Salesman on duty every day 11 a.m.-5 p.m.
FOR further information, and special appointments to view, call—

SALES OFFICE
656-7041
OR
MURRAY LAWSON
479-8813
Park Pacific Investments 383-4124

Park Pacific

SOUTH OAK BAY LOT

Residential building lot. For information please contact: BILL MOHR at 598-3321 or 598-6716.

BUILD NOW FOR
SUMMER ENJOYMENT

An area of beautiful homes. Acre lots in Sheringham Estates. Paved road, hydro and water. Asking $17,000. Call: PHYLLIS COUTTS at 598-3321.

DEVELOPERS!!!

This is your chance to pick up the hottest townhouse site in Victoria. 42,000 sq. ft. of land, complete with land-use contract and plans for 16 units. Close to downtown, and major bus routes. Clean, efficient plans priced at $216,000, ready to build in ONE MONTH. Telephone: JOHN MEARS at 598-3321.
JACK MEARS
OAK BAY REALTY LTD.

A. E. LePAGE
WESTERN LTD. REALTOR
1391 HILLSIDE
386-6331

FULLY SERVICED LOT
McKENZIE & BRAEFOOT

Sewer, water, paved roads, school across a no through street. Contractors look. Asking $29,900. Must be sold quickly. Call
386-6331 LEN LEDOUX 382-9852

SUBDIVISION
TO DEVELOP

—Single family or possible multiple.
—Bordering stream and park.
—Perc tested, services in.
—Plan and prospectus with L.S.
For further details, call:
KELLY DICKSON 477-1683

NORMAN ROSS & ASSOCIATES LTD.

440 1070 DOUGLAS 382-6151

BEAUTIFUL 9 AND 10 ACRE
VIEW LOTS

C. SAANICH MT. NEWTON
$84,500 — $20,000 DOWN

SEA, VALLEY and MOUNTAIN VIEWS await you at FALCON RIDGE COUNTRY ESTATES. Take the Pat Bay Hwy. to Mt. Newton Cross Road (traffic light at Waddling Dog), turn left and follow Mt. Newton Cross Rd. to our sign on your right as you near West Saanich Rd. STAFF ON SITE from 11:00 a.m. to 3 p.m. SAT. AND SUN. or call RICK HAWKES, DOUGLAS HAWKES LTD., 384-7128 or (Res.) 477-9504. Agent inquiries welcome.

A-1 RESIDENTIAL LOTS
BUILDERS TERMS

Interest rates are down— time to build on these lots in a new subdivision. Close to University some treed and in quiet cul-de-sac. For any further information:
RICK KINNI

274 PROPERTY WANTED

APT. SITE

Builder requires 10,000 to 100,000 sq. ft., even more for immediate development. Phone now, Kasapi Construction, 386-6191.

Building lots or acreage, Colwood, Langford, Metchosin areas. Call GERRY FINNIGAN 383-4739 CASTLE PROPERTIES LTD. 386-6164 (24 hrs.).

APARTMENT SITE REQUIRED

Propsective purchaser requires suitable site for minimum 25 suite bldg. Owners or agents please contact HERB McDANNOLD 595-1177 GLEN McDANNOLD 595-6488 OFFICE 382-9191.

CANADA PERMANENT TRUST COMPANY

280 ACREAGE FOR SALE AND WANTED

BROWN BROS. on BLANSHARD

"People Helping People"

SOOKE ACREAGE

Approx. 47 acres, 13 miles west of Sooke. Divided by West Coast Rd. Over 6000 ft. road frontage. Considerable saleable timber. Terms available. MLS 22516. $250,000.
CEC PEARCE
386-3808 or 385-8771 (anytime)

BEAUTIFUL 9 and 10 ACRE VIEW LOTS
C. SAANICH MT. NEWTON
$84,500 — $20,000 DOWN

SEA, VALLEY and MOUNTAIN VIEWS await you at FALCON RIDGE COUNTRY ESTATES. Take the Pat Bay Hwy. to Mt. Newton Cross Road (traffic light at Waddling Dog), turn left and follow Mt. Newton Cross Rd. to our sign on your right as you near West Saanich Rd. STAFF ON SITE from 11:00 a.m. to 3 p.m. SAT. AND SUN. or call RICK HAWKES, DOUGLAS HAWKES LTD., 384-7128 or (Res.) 477-9504. Agent inquiries welcome.

2-ACRE PARCELS
CHRISTIAN COMMUNITY
COBBLE HILL AREA

Buy a share in this fine community and become an owner of 2 acres. Be a strong influence in the community! Prices range from $16 to $17,000.00. Act fast—interest in the five remaining parcels is growing. Dial Cliff Stretch 479-1667 or 592-3969.

J. H. Whittome and Co. Ltd.
Royal Oak Branch

WATERFRONT!
2.4 ACRES!

70' of waterfront with great future potential! Included is a double wide Mobile home. Asking $84,900. MLS. For more information, please call,
477-0191 KNUD SCHWER 478-8203
The Royal Trust Company

COBBLE HILL

57 acres in a lovely pastoral setting—approx. 15 acres in trees. Priced to sell at $75,000.
and
15 parklike acres at $59,000, same area.
Please call Colin Munro, 386-3585, Victoria Realty Ltd.

1.78 ACRES

Located in Deep Cove area with three out-buildings. Price of $39,500. includes sub-division, perc test and city water.
385-7721 DALE BRIGGS 592-3978
GARDNER REALTY LTD.

ANDERSON COVE RD.

Located in East Sooke. This 2 acre well-treed building lot overlooking beautiful Sooke Basin. May be just what you'll looking for. Quiet no-through Road. Sign on property. For more info. Contact:
477-1841 Fred Dieleman 478-8118
BLOCK BROS. REALTY LTD.

For Sale By Owner

2 acres with water, septic, road and power. Nicely treed, only minutes from downtown. $29,800. 478-6288.

5 ACRES

It's flat, it's cleared, it's great for horses, it does not perc. It's only $39,900. Gerry Finnigan 383-4739 Castle Properties Ltd. 386-6164 (24 hrs.)

WANTED

Commercial, Industrial, or Multiple family dwelling acreage. Call GERRY FINNIGAN 383-4739 CASTLE PROPERTIES LTD. 386-6164 (24 hrs.).

FOR SALE BY OWNER
Two acres with water, septic, road and power. Nicely treed, only minutes from downtown. $29,800. 478-6288.

12.12 ACRES, METCHOSIN AREA, no agents. 478-4457.

60 ACRES AND HOUSE WITH view in Metchosin area. For information call 478-9697.

285 UP-ISLAND PROPERTIES

VANCOUVER ISLAND
TREED SERVICED
BUILDING LOTS
$160 DOWN
$160 MONTHLY
PRICE $16,900

Nicely treed with firs and cedars for privacy and located ½ mile from ocean with best salmon fishing area in the west. Paved roads, sewer, water, hydro and telephone, close to bus service. Location just 3 miles north of Nanaimo. Buy for investment and future retirement. Invest just $160 monthly in land on beautiful Vancouver Island and watch the value go up. For brochures and information phone or write Peter Koosterboer personally at Nanaimo Realty Co. Ltd., Box 518, Nanaimo, B.C. at 754-2311 or eves. 758-7771 collect.

$5,000 DOWN
PLUS B.C. Second

2-bedroom house on ½ acre, 3 miles north of Mill Bay. Full price $42,900.
For more information please phone
Brian Hurst
746-6598
J. H. Whittome and Co. Limited
Duncan 748-0381

JUST OPENED
5 ACRE ESTATES
GARRY OAKS, NANOOSE

Hide your executive home on the beautiful terraces amid oak and arbutus trees and enjoy a view of the ocean and mountains. Priced from $35,000. To see these call Anne at 468-7522 or write to VAN HORNE REALTY LTD. Box 11, Garry Oaks, R.R. No. 1, Nanoose, B.C. V0R 2R0.

LOG HOUSE

Prebuilt 1,000 sq. ft. with dovetail cornered bay window. $9500 delivered to your site, log work only, will finish. 248-5497. (Parksville).

PARKSVILLE, ONE OF THE most desirable areas on the Island. Large serviced lot, installation of sewer in process. Close to ocean, excellent potential. All reasonable offers considered. Phone 479-9184.

PEARSON/JOHNSTONE & ASSOCIATES LTD
BOX 399, PARKSVILLE, B.C.
248-3216 752-6954

SEMI-WATERFRONT LOT, beautiful Arbutus estate, six miles south Parksville, 100'x180', selectively cleared, paved road, water, all facilities. $22,000. 592-7423.

SEAVIEW LOT PARTIALLY cleared, some trees, easy access to close beach, 20 minutes north of Qualicum Bay (Bowser), 79'x140', $14,000 firm. 479-2508.

DEEP BAY WATERFRONT home, level beach, 105' frontage, Double wide 24'x52', 3 bedroom, 2 full bath mobile home. Asking $62,500. Owner 382-6071.

MILL BAY AREA, 1540 SQ. FT. 3-5 bedroom, .84 acre. Finished basement. Mortgage appraisal $60,000. Leaving Island. $56,000. 743-5102.

BY OWNER — 4-BEDROOM full basement home, 1-3 acre, seaview lot, off Cherry Point Road. $63,000. 748-2066.

FOR SALE BY OWNER, FIVE acres near Duncan, $31,000. 598-4850.

285 UP-ISLAND PROPERTIES

COWICHAN

3 logged acres plus unfinished house. (No permit required.) Only $23,900. BRIAN RIPLEY 598-5643 or 592-2431 Lansdowne Properties.

NO DOWNPAYMENT

2-bedroom townhouses, Parksville, builder in financial difficulties. Phone 534-4551.

20 BEAUTIFULLY TREED acres. Good gravel road, 8 miles north of Qualicum. $38,500. P.O. Box 6111 Victoria. 658-5068.

MAPLE BAY — 2 BEDROOM view home. $45,000. Phone 382-8390. after 6:00 or weekends.

290 FARMS FOR SALE AND WANTED

11½ ACRES, HALF CLEARED, 4-bedroom home in good condition, good water, barn, chicken house, fenced and cross-fenced. Duncan area. Private sale. 748-3689.

293 GULF ISLAND PROPERTIES

NORTH PENDER ISLAND AND SATURNA ISLAND

2 lucky 7s make a good year for you. Take advantage of this excellent selection — be a part of the future — enjoy this beautiful island — friendly atmosphere — country life a rarity.
1. Homes moderately priced, $27,000-$83,500.
800 sq. ft. new home — under construction — quiet cul de sac, $36,300.
2. Acreage — some with homes, $25,000-$125,000.
3. Waterfronts — lots and acreages starting at $25,000.
4. View lots — $9,500 and up.
5. Inland lots ½ acre and up starting at $5,900.
Special view lots, 2 only, $6,500 and $7,500.
During the next few days take a day and see the "Bahamas of Canada" by calling Ted Dever, 629-3311 or 629-3434 collect.
MACAULAY NICOLLS
MAINTLAND & CO. LTD.
1730 MARINE DRIVE,
WEST VANCOUVER

51.65 ACRES
TEXADA ISLAND

Lakefront of 1300 ft. Small unserviced cottage. Good holding and holidaying property. Priced to sell at $47,000. Call Connie Weyler 592-1961, Sue Warke Owens 479-7725, Castle Properties Ltd. 386-6164.

NEARLY ½ ACRE

At the corner of Ketch and Sailor Rds. or North Pender. Paved Rd. and Water to lot which has lovely open outlooks over National parkland. Offers on $7,900.
477-1841 Ron Kerfoot 652-2594
BLOCK BROS. REALTY LTD.

PENDER H20

Pender waterfront acreage with water, hydro and driveway to superb building site only $43,900. BRIAN RIPLEY 598-5643 or 592-2431 Lansdowne Properties.

SATURNA ISLAND .85 ACRES cliff front on Eastpoint with panoramic view of islands, mountains and channels. By owner. Reply Victoria Press Box 433.

294 MAINLAND AND OUT OF PROVINCE PROPERTIES

SEQUIM, WASH.

15 acres of prime commercial property on main highway located in the city limits of the fastest area in the sunshine belt of Wash. Ideal location for shopping centre, professional complex and or motel. Principles only. Call owner Mr. Cramer 206-683-6400 or 206-683-5777.

TAXES $50

House, 4 car garage, barn, fruit trees on 10.82 acres in Grand Fork, $79,000. 477-4280.

2-Part Knit!



by Alice Brooks

Tuck the new cowl-neck dickey inside sashed tunic!

Layering in TWO parts! Knit tunic of synthetic worsted in 3 colors to top off solid color cowl-neckline dickey. Great fashion! Pattern 7064: Sizes 8-10; 12-14; 16 incl.

Send $1.25 for each pattern — cash, cheque or money order. Add 25 cents for each pattern for first-class mail and handling. Send to: **Alice Brooks, Needlecraft Dept., 60 Progress Ave., Scarborough, Ontario M1P 4P7.** Print plainly pattern number, your name, address.

Value! 225 designs to choose from in NEW 1977 NEEDLECRAFT CATALOG! 3 free patterns inside. Send 75¢ now!

Stitch 'n' Patch Quilts	**$1.25**
Crochet with Squares	**$1.00**
Crochet a Wardrobe	**$1.00**
Nifty Fifty Quilts	**$1.00**
Ripple Crochet	**$1.00**
Sew + Knit Book	**$1.25**
Flower Crochet Book	**$1.00**
Hairpin Crochet Book	**$1.00**
Instant Crochet Book	**$1.00**
Instant Macrame Book	**$1.00**
Instant Money Book	**$1.00**
Complete Afghans #14	**$1.00**
Easy Art of Needlepoint	**$1.00**
Complete Gift Book	**$1.00**
Book of 16 Quilts #1	**60¢**
Museum Quilt Book #2	**60¢**
15 Quilts for Today #3	**60¢**
Book of 16 Jiffy Rugs	**60¢**
12 Prize Afghans #12	**60¢**

Quickie!

SPELL

IT

OUT

When you have something to sell, the easiest way to find a buyer is to spell it out in print! You do that by placing a low-cost Classified Ad in the newspaper, Give us a call today, at 386-2121.

Printed Pattern



EACH FROM ONE MAIN PATTERN PART
4874 8-18
by Anne Adams

Just one MAIN PART for each — tunic, pants, shorts, skirt, dress! Whip up this quickie wardrobe in knits, rayon blends in a few hours for few dollars.

Printed Pattern 4874: Misses' Sizes 8, 10, 12, 14, 16, 18. Size 12 (bust 34) tunic 1⅝ yds. 54-inch; pants 1¼ yds.

Send $1.25 for each pattern — cash, cheque or money order. Add 25 cents for each pattern for first-class mail and handling. Send to: **Anne Adams, Pattern Dept., 60 Progress Ave., Scarborough, Ontario M1P 4P7.** Print plainly size, style number, your name, address.

ANSWER to inflation—sew and save dramatic dollars! Send for NEW SPRING-SUMMER PATTERN CATALOG. Clip coupon for free pattern!. Separates, jumpsuits, day-evening dresses. Send 75¢

Instant Sewing Book	**$1.00**
Sew + Knit Book	**$1.25**
Instant Money Crafts	**$1.00**
Instant Fashion Book	**$1.00**

Deaths and funerals

305 DEATHS and FUNERALS

BLAKE — On February 23, 1977, at the Memorial Pavilion, Victoria, B.C., Mr. Charles William Blake of 1227 Princess Ave. He is survived by four sons, Cecil and Frederick of Victoria, B.C.; Charles of Guelph and Edward of Trenton, Ont.; seven grandchildren; nine great-grandchildren.
Accompanied to Sarnia, Ontario for service and interment on Monday, Feb. 28 with the Robb Funeral Home, Sarnia, in charge (McCall's, Victoria).

CREAGH — In Victoria, B.C. on February 24th, 1977, Mrs. Lilian Ethel Creagh, widow of Henry Luscombe (Phil) Creagh, born in Westbury, County of Gloucester, England, late residence, 63 Gorge Road East; formerly of Nanaimo, B.C. She leaves her daughters, Mrs. Allan (Helen) Campbell, Victoria, B.C. and Mrs. Jack (Dolly) Edgell, Richmond, B.C.; grandchildren, Mrs. M. (Lilian) Blangeres, Spokane, Wash., Robin Edgell, Kelowna, B.C. and Kerry Edgell, San Francisco, Calif.; two great-grandsons and one great-granddaughter.
Service in St. John's Church Chapel, Quadra St., Victoria, B.C. on Monday, February 28th, 1977 at 10:30 a.m. Graveside committal at the Cedar Valley Memorial Gardens, Nanaimo, B.C. on Monday, February 28th, 1977 at 1:30 p.m. Rev. Cyril Venables officiating. Flowers gratefully declined.
SANDS — VICTORIA

CROMPTON — Helena Jane, after a long illness in Gorge Road Hospital, February 17, 1977. Born in Lancashire, England in 1888. Long time resident of Maidstone, Sask., and thirty years in Victoria. Predeceased by her husband Sidney in 1968. Survived by her son, Russell Greenall, Logan Lake, B.C.; two grandaughters and two great - grandchildren; nieces, Dorothy Munro, The Pas, Mrs. R. L. (Nellie) Martin, Ponoka, Alta.
Cremation and arrangements by Memorial Society of B.C. and First Memorial Services Ltd.

GIELEN — Margaret Ruby passed away February 14, 1977, resident of Mission, B.C. Survived by her son James Swindell and daughter-in-law Lois; grandchildren Thomas, Maureen and Donald of Victoria; two brothers, Robert and Joseph Miller in Ireland.
Memorial service was held in Mission, Feb. 18, 1977.

HITCHMAN—Passed into the presence of her Lord on February 23, 1977, at the Royal Jubilee Hospital, Mrs. Louisa Hitchman of No. 5-3200 Linwood Ave., born May 15, 1885 in Plymouth, England coming to Canada in 1906 and Victoria in 1909. Predeceased by her husband Harry in 1964, she is survived by four daughters, Gladys in Port Coquitlam, Mrs. Bud (Edith) Conner of Grand Junction, Colo., Mrs. Harold (Evelyn) Diewert, Vancouver and Mrs. Kelly (Dorothy) Robertson of Victoria; two sons, Dr. Harry J. E. Hitchman and Stan Hitchman both of Victoria; 18 grand children; 3 great-grandchildren; 1 brother Sam Smart of Victoria; nieces and nephews. She was a long time member of Victoria Gospel Chapel.
Funeral service in McCall Bros. Chapel, Johnson and Vancouver Sts. on Monday, Feb. 28 at 1:15 p.m. Interment at Royal Oak Burial Park. (Flowers gratefully declined. Donations, if desired, may be made to Camp Imadene, Box 8, Duncan or Gideons, phone McCall Bros. 385-1465).

MEADLEY — In Victoria, B.C. on February 23, 1977, Mr. John George "Jack" Meadley aged 60 years of 3015 Dean Ave. He is survived by his wife Olive at the residence; his daughter and son-in-law, Maureen and William Dodd; son and daughter-in-law, Edward and Nancy all of Victoria; his mother, Mrs. J. Bonvin of Vancouver; brother Colin of Calgary; sister Vernice Fend and brother, Garth Meadley both of Vancouver; nieces and nephews.
Funeral service in McCall Bros. Chapel, Johnson and Vancouver Sts. on Monday, Feb. 28 at 11:00 a.m. (Flowers gratefully declined. Donations, if desired, may be made to the G. R. Pearkes Clinic for Handicapped Children, 3970 Haro Rd.)

ROSS — Donald Gordon, Suddenly in Victoria, B.C. on February 24, 1977. Survived by his loving wife Beth; 2 daughters, Mrs. J. C. Isherwood, and Miss Sandra Ross; also 3 grandchildren and relatives.
Strictly private Family Service. Flowers are gratefully declined. Arrangements by FIRST MEMORIAL SERVICES LTD.

308-A CARDS OF THANKS

MOODY — Jim and Edna wish to thank our friends for their love and kindness in the sudden and tragic loss of our dearly loved and only son David. The last of our children. We hope he is at Peace with his sisters. Our special thanks to Mr. and Mrs. Murray Williams, Mrs. Glenys Parker, Dr. H. D. MacWilliam and Mr. Bill Kralt.

309 IN MEMORIAM

HARRIS — In loving memory of Reg N. Harris who passed away February 25th, 1973 in Honolulu, Wawaii. He is remembered by his wife and many friends for his sincerity and work in Church and community.

WONG—Joseph and Rose:
Interment Royal Oak Park,
Feb. 24, 1977.
In memory of our beloved "Gung-Gung" and "Poh-Poh".
Thy love remembered.
—Grandchildren, Sandra, Gail and Carlton.

THEY SHALL GROW NOT OLD AS WE WHO ARE LEFT GROW OLD, AGE SHALL NOT WEARY WITH GRATITUDE, SANDS THEM, NOR THE YEARS CONDEMN, AT THE GOING DOWN OF THE SUN, AND IN THE MORNING, WE WILL REMEMBER THEM.

310 FUNERAL DIRECTORS

McCall's

MONDAY
MEADLEY, Mr. John George "Jack"
11:00 a.m.—FLORAL CHAPEL
OSBORN, Mrs. Susan May
Graveside Service
11:30 a.m.—FOREST LAWN CEMETERY, Burnaby.
HITCHMAN, Mrs. Louisa
1:15 p.m.—FLORAL CHAPEL
TUESDAY
SUDBURY, Mrs. Mabelle O.
Memorial Service
11:00 a.m.—FIRST UNITED CHURCH
TO BE ANNOUNCED
CLARK, Mrs. Catherine M.

McCALL BROS.
Floral Funeral Chapels
385-1465

MEMBER BY INVITATION
NSM NATIONAL SELECTED MORTICIANS
SINCE 1962

VICTORIA, 388-5155
SIDNEY, 656-2932
COLWOOD, 478-3821
DUNCAN, 746-5212
LADYSMITH, 245-7331
NANAIMO, 753-2032

Removal And Service Arrangement
Covering Vancouver Island
A Division of Sands

Haywards (B.C. Funeral Co.)
Thomson & Irving
Funeral Chapels
1625 Quadra St.
386-3505

310 FUNERAL DIRECTORS

Sands

SEVEN CHAPELS SERVING VANCOUVER ISLAND
Sensible Prices
Dedicated Service
For Information In

INTERNATIONAL FLIGHT CARE
Specializing in forwarding to or from anywhere
WORLD WIDE FUNERAL INFORMATION SERVICE
call collect (604) 388-5155
or cable
"Mortuary Victoria"
A Division of Sands

CUNNINGHAM FUNERAL CHAPEL
1155 Fort Street
Phone 384-5512 or 384-8626
Offering dignified moderate service for all. Geo. S. Cunningham, owner manager.

FIRST MEMORIAL SERVICES
Serving the Public and Exclusive Undertakers for the Memorial Society of B.C. 658-5244.

311 MONUMENTALS

STEWART MONUMENTAL Works Ltd.
ESTABLISHED 1896
Memorial of Distinction
Marble fireplace and tabletops
1403 May St. 384-3452

MORTIMER'S MONUMENTS
633 DAVID ST. 383-6421
ESTABLISHED 1877
"The Finest In Craftsmanship"

312 FLORISTS

SAVE!!! PERSONALIZED floral work done in my home. Call 382-9034.

313 MISCELLANEOUS

IN MEMORIAM DONATIONS
to be used exclusively for
CANCER RESEARCH
should be directed to
CANADIAN CANCER SOCIETY
857 Caledonia Ave., Victoria

NOTICE TO CREDITORS

Estate of the deceased: O'ROURKE, Richard Luke, late of 1007 Pilkington Street, Victoria, B.C. and C/O Riverview Hospital, Essondale, B.C.

Creditors and others having claims against the said estate (s) are hereby required to send them duly verified to the PUBLIC TRUSTEE, 635 Burrard Street, Vancouver, B.C. V6C 2L7, before the 18th of March, 1977 after which date the assets of the said estate (s) will be distributed, having regard only to claims that have been received.
CLINTON W. FOOTE,
PUBLIC TRUSTEE

NOTICE TO CREDITORS

AJAIB SINGH SANGHA, formerly of 301-2644 Prior Street, Victoria, British Columbia, deceased.

NOTICE IS HEREBY GIVEN that creditors and others having claims against the estate of the above deceased are hereby required to send them to the undersigned Executors at P.O. Box 580, Victoria, B.C., before the 26th day of March, 1977, after which date the Executors will distribute the said estate among the parties entitled thereto having regard only to the claims of which they then have notice.
THE ROYAL TRUST COMPANY and
PARITAM KAUR
Executors
BY COX, TAYLOR, HOLMES, BARBER & JOHNSTON
Their Solicitors

IN THE MATTER OF THE BANKRUPTCY OF ROGER ARMAND BEAULIEU AND MARY ANNE BEAULIEU (FORMERLY ROGER'S HOUSE OF CARPETS) OF THE DISTRICT OF WESTBANK, IN THE PROVINCE OF BRITISH COLUMBIA.

NOTICE is hereby given that Roger Armand Beaulieu and Mary Anne Beaulieu filed assignments on the 18th day of February, 1977, and that the first meeting of creditors will be held on Wednesday, the 9th day of March, 1977 at the hour of 2:00 o'clock in the afternoon at The Kelowna Centre Building, Room 305, 478 Bernard Avenue, Kelowna, British Columbia.

DATED at Kelowna, this 21st day of February, 1977.

J. D. Venables, C.A.,
Licensed Trustee in Bankruptcy,
No. 204, 260 Harvey Avenue,
Kelowna, British Columbia.

IN THE SUPREME COURT OF BRITISH COLUMBIA

BETWEEN
STEWART TAYLOR WILSON
PETITIONER
(Respondent by Way of Counter-Petition)

And
SHEILA LORRAINE WILSON
RESPONDENT
(Petitioner by Way of Counter-Petition)

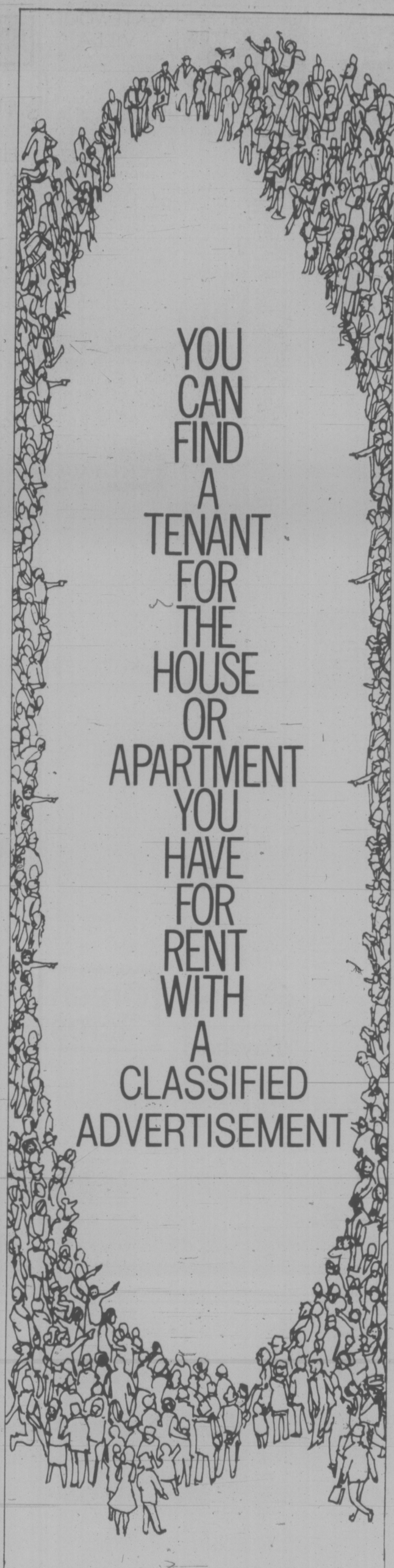
BEFORE THE HONOURABLE Mr
JUSTICE MURRAY
THURSDAY, the 13th DAY OF JANUARY, A.D. 1977

UPON HEARING JANE AUXIER, Counsel for Sheila Lorraine Wilson, the Respondent (Petitioner by Way of Counter-Petition) and no one appearing for the Petitioner (Respondent by Way of Counter-Petition), although duly served with the Notice of Motion; AND UPON READING the Affidavit of RAY CORIS sworn the 26th day of November, 1976 and filed, and the Affidavit of JANE AUXIER sworn the 1st day of December, 1976 and filed.

THIS COURT DOTH ORDER that service on CINDY HOBSON, the party named, with the Petition and Notice of Petition herein be served substitutionally by advertising in one issue of the newspaper published in the City of Victoria, in the Province of British Columbia.

AND THIS COURT DOTH FURTHER ORDER that CINDY HOBSON, the party named, have fourteen days from the date of such publication in which to file an answer.

BY THE COURT
W. Smith,
District Registrar



THE DAILY COLONIST
AND
VICTORIA TIMES
CLASSIFIED ADVERTISING DEPT.
386-2121
PHONE: MON.-FRI. 8 a.m.-6 p.m.
SAT. 8 a.m.-5:30 p.m.

U.K. Labor Loses Its Majority

LONDON (Reuter) — The Labor government lost its commons majority today after a byelection success by the Conservative opposition.

The Conservatives easily held a seat in the central London constituency of City of London and Westminster South with an increased majority over Labor.

The result of Thursday byelection means Prime Minister James Callaghan must be more careful in his dealings with members of Parliament since his party and allies are outnumbered although there are two byelections pending in Labor — held seats.

Labor is still the biggest party with 310 seats and can usually rely on the support of two Irish and two Scottish members to muster a total of 314. The combined opposition parties now have 315 members.

Fortunately for Callaghan these opposition groups, including Scots and Welsh nationalist parties as well as Conservatives and Liberals, have rarely been in full accord.



DUST MASK is worn by Colorado state highway patrolman Joseph Cullyford as he stops traffic on Interstate 70 during dust storm Thursday that cut visibility to zero. Cullyford sports goggles, respiration mask and hooded jacket. Highways and schools were closed.

BEFORE THE JUDGE

Judge Fred Green imposed a four-month sentence Thursday in Victoria provincial court on a 23-year-old man who admitted stealing a leather jacket from a department store.

Terrance Michael Pitcher, of 1418 Harrison Place, pleaded guilty to theft under $200 in connection with a Feb. 11 incident at Woolco department store, 3601 Douglas Street.

Crown counsel Robert Mulligan said Pitcher took the coat, valued at $125, stripped identifying tags from it and left the store. He was pursued and caught by store security staff, Mulligan said.

Mulligan said the act was not one of impulse and asked the judge to note a 1974 conviction at Ocean Falls for possession of stolen property and three more recent convictions in Duncan for breaking and entering, extortion and driving with a blood-alcohol content over .08. Pitcher had been sentenced to one year in jail for the break-in and extortion and was fined $250 for the drinking-driving offence.

Green agreed that Pitcher's record left the court no alternative before handing out the four-month sentence and placing him on six months probation.

★ ★ ★

Alfred David Marty, 52, of 972 Lyall, elected trial by judge without jury on two counts of indecent assault and had a preliminary hearing set for May 4.

He was released on $1,000 surety bail after spending more than a week in custody.

★ ★ ★

Judge William Ostler committed Phillip Rafferty, of 140 Ontario, for trial in connection with the Jan. 21 armed robbery of the Toronto-Dominion Bank, 1568 Fairfield.

A lone gunman got away with $6,115 in the holdup at the Fairfield shopping plaza branch.

★ ★ ★

Donald George Stewart, 20, of 6392 Oldfield, was fined $150 after pleading guilty to obstructing a peace officer.

Court was told Stewart and a companion were being searched in their vehicle Feb. 11 by Saanich police when Stewart grabbed an officer by the lapels, telling his friend to "go on, he's got nothing on us."

Stewart told court he was picking up a brother at Claremont high school when the incident took place.

★ ★ ★

A fine of $300 was levied against 18-year-old Gary Earl Coad, of 4000 Braefoot.

Coad pleaded guilty to failing to remain at the scene of an accident.

Mulligan told the court Coad left a beer parlor Feb. 11 and hit a parked car on Quadra in Saanich. He then returned to the beer parlor, court was told, and informed police someone else took his car. Coad later admitted to Saanich police he was responsible for the hit-and-run accident.

In addition to the fine, Coad was placed on three months probation and prohibited from entering any licensed premises.

★ ★ ★

A 60-year-old North Vancouver man, who defence lawyer Dean Wilson said was an executive director of Alcoholics Anonymous, was fined a total of $550 after pleading guilty to impaired driving and refusing to take a breath test.

Keith William Middleton was fined $500 on the first count and $50 on the second.

Court was told Middleton was noted Feb. 11 by Sidney RCMP driving between 25 and 30 mph in an erratic manner south on the Pat Bay highway.

Wilson explained that Middleton was going to Victoria on business but had learned that day that his wife had a malignant tumor. Wilson also said that Middleton complied with the breath demand the first time but did not realize he had to comply with a second demand.

★ ★ ★

Other drivers fined were: Cory William Morrison, 26, of 231 Meade, $400; and Stanley John Fernstrom, 50, of 2007 Tanlee Cres., Saanichton, $400.

Quick Action Wanted To Save Trails, Rivers

Legislation to preserve trails, rivers and shoreline is recommended in a B.C. Outdoor Recreation Council brief presented recently to the ministry of recreation and conservation.

The council wants the ministry to establish quickly an administrative framework to implement the legislation with the help of such agencies as the parks and fish and wildlife branches and the B.C. Forest Service.

Recreation and Conservation Minister Sam Bawlf is urged to give priority to establishing such a program, especially on Vancouver Island, the Lower Mainland and the Kamloops-Okanagan districts.

Submissions in the brief were made by 130 conservation and recreational clubs in scattered parts of the province.

John Hasell of Vancouver, chairman of the council, said there is no legislation to protect rivers and shoreline in B.C.

"Shorelines have been the least-managed areas areas for recreation and conservation in the province," he said. "It is undortunate that, in a province which prides itself on 95 per cent of the land being publicly-owned, so much or our lake and ocean shoreline is in private ownership and for practical purposes, public access prevented."

The council said establishment of trail and river corridors and the protection of the shoreline would benefit the travel industry. The program would be less costly to maintain than picnic sites and campgrounds.

Within five years the council wants eight wild rivers, 11 natural rivers and 15 recreational rivers given special status.

It also recommends as interim objectives the designation of 45 day-use recreational trails, 15 back-country, 12 historic trails and 11 scenic shoreline management areas.

The council's brief notes the success of a trail, river and shoreline conservation program in the non-urban areas of B.C. will depend on the active participation of the ministry of forests.

It also noted there are many significant potential river and trail corridors in regional districts.

It recommends the minstry encourage regional districts — financially and technically — to develop trails, and preserve the amenities of rivers and shoreline.

NO BOGUS PARTS

MONTREAL (CP) — Air Canada, CP Air and Nordair reported today that no uncertified parts have been found in their Boeing 727 or 737 planes following news that several uncertified plane parts were found in the United States.

The search for unacthorized parts began after a number of tools and blueprints disappeared from Boeing's plant in Seattle, Wash.

The U.S. Federal Aviation Administration (FAA), which sets standards for U.S.-built aircraft and authorizes production of parts, is investigating the matter.

An Air Canada spokesman said the airline found no uncertified parts in its 14 Boeing 727s. CP Air made a similar statement concerning its seven 737s and five 727s.

Nordair also reported that its six 737s also contained only Boeing factory parts.

In the U.S., the FAA says it believes it has located all the bogus parts and that none has caused or could cause an air accident.

Carter Urging Military Trim

WASHINGTON (WP) — The Carter administration, in a precedent-setting action, has recommended cuts in foreign military aid to Argentina, Ethiopia and Uruguay because those nations violate human rights of their citizens.

The reductions, which were disclosed Thursday by Secretary of State Cyrus Vance, take the new administration's overseas human rights policy beyond verbal protests to tangible action for the first time. They also dramatize U.S. concerns going well beyondthe Soviet bloc to military-run nations which have been allied with Washington.

In the past Congress has urged and occasionally legislated foreign aid cuts on human rights grounds, but the executive branch strongly opposed such action as undiplomatic and counterproductive.

TWO COSMONAUTS HOME SAFELY

MOSCOW (UPI) — Two Soviet cosmonauts landed safely in snowy Soviet Central Asia today, ending a trip of nearly three weeks aboard an orbiting space laboratory, the official Tass news agency said.

Tass said the Soyuz 24 reentry capsule carrying mission commander Viktor Gorbatko and flight engineer Yuri Glazov made a soft landing in a pre-set area near the town of Arkalyk in Kazakhstan, approximately 1,250 miles east of Moscow.

"The cosmonauts feel fine after the landing," Tass said.

Gorbatko, 42, and Glazkov, 37, were blasted into space Feb. 7 and linked up with the Salyut 5 orbital laboratory the next day.

The cosmonauts successfully completed their mission to dock with, board and live on the space station, according to Tass.

The agency referred to another Soviet manned mission last summer during which another cosmonaut pair spent 49 days aboard the 25-ton Salyut station — launched last June 22.

"The planned program of exploration of two expeditions in the Salyut 5 orbital scientific station has been completed successfully," Tass said, indicating the Soyuz 24 mission would be the last involving the space station.

"The results of the scientific exploration produced by the two crews in terrestrial orbit will be used in the interests of the national economy, science and technology and also for the development of new spacecraft," it added.

GLC



COMING MARCH 1ST

FINAL CLEARANCE OF 1976 MAZDAS



GET A GREAT DEAL TO BELIEVE IN, AT AN UNBELIEVABLE LOW PRICE! LIMITED NUMBER!

'76 MAZDA MIZER 4-DOOR WAGON WITH THRIFTY CONVENTIONAL OVERHEAD CAM PISTON ENGINE

PLUS BIG SAVINGS ON COMPANY-DRIVEN MAZDA COUPES, SEDANS AND STATION WAGONS.

ONLY $3795 VICTORIA PRICE IMMEDIATE DELIVERY



2-25

HORWOOD MAZDA

Service & Satisfaction to Victorians for over 30 years

810 JOHNSON ST. (D.L. D00803A) 385-1451

Special Offer

FOR PRIVATE PARTY CLASSIFIED ADVERTISERS

Use this handy coupon to place your Classified Advertisement and save money.

Name .....

Address .....

Phone No. .....

Signature .....

FILL OUT AND MAIL, OR DELIVER IN PERSON TO

SPECIAL OFFER
Victoria Press Ltd.,
P.O. Box 300,
Victoria, B.C.
V8W 2N4.

No. of Insertions ..... Amount Enclosed $ .....

Your ad will run as soon as possible upon receipt of this coupon and payment, or please specify consecutive dates.

.....

.....

Classification Number ..... 10 WORDS MINIMUM

10 Words for 1 insertion in The Daily Colonist and Victoria Times: $1.00
10¢ for each additional word.

10 Words for 3 insertions in The Daily Colonist and Victoria Times: $2.50
25¢ for each additional word.

10 Words for 6 insertions in The Daily Colonist and Victoria Times: $4.00
40¢ for each additional word.

Victoria Press Box Charge $2.75 per month.

☐ Replies to be mailed. ☐ Replies to be held for pickup.

All ads must be written in regular classified style, and run on consecutive days.

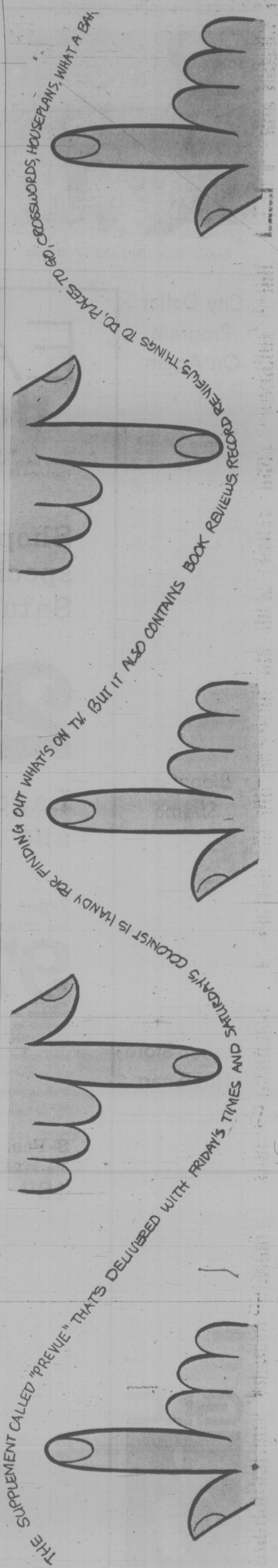
All real estate, mobile home, rental and business advertising is considered to be commercial advertising and will not qualify for this special offer.

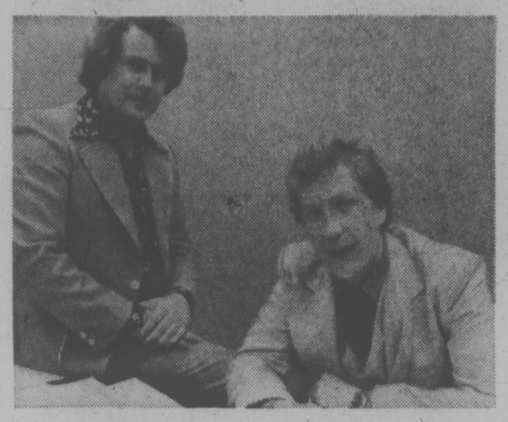
SEND CHEQUE or MONEY ORDER

— NO REFUNDS —

This coupon valid until June 1st, 1977

THE DAILY COLONIST AND VICTORIA TIMES





Ronald Scott (left) and Sy Mytting

City Partners Are In the Chips with Fish

By AL FORREST
Times Staff

In 1974 there wasn't a single fish and chip shop in Prince George, which is pretty tough on a guy who was raised in Victoria.

The solution for Ronald Scott, car salesman, was to open his own restaurant with the help of another Prince George car salesman, Sy Mytting.

This in turn launched the Capt. Scott fish and chip franchise shops, a phenomenal story of growth.

The company grew from a single restaurant in 1974 to 40 outlets in western Canada today and it will have almost 100 before year's end. The restaurants are in B.C., Alberta and Saskatchewan and will soon expand to Manitoba, Ontario, Washington State, Oregon and California.

The international headquarters is in the Harbor Towers in Victoria.

"A person would have to be bananas to live anyplace else," says Mytting. "The weather is fabulous."

Scott and Mytting are equal partners but the idea came from Scott's upbringing in Victoria.

Born in Saskatoon, he came to Victoria at age four and knew from an early age that he wanted to be a salesman. By age 15 he was working in a gas station and at 18 he was selling furniture. He went into the car business at Prince George at age 21 in 1970.

He was doing well and had no thoughts about anything but cars — until he got hungry for fish and chips.

"When we saw people lining up outside our resaurant we knew we were on to something. The next thing that happened was businessmen came to us and asked about getting a franchise," Scott said.

"Quite frankly, I wasn't too sure how a franchise operated in the food business. So I spent many hours in the library reading up on it and then I said, why not?"

In 1975, the first full year, the company grossed $800,000. This grew to $2.4 million in 1976 and will top $7 million this year.

The company is opening four new restaurants a month and will add at least 48 this year.

"We are growing faster than McDonalds during the first three years of its operation," Scott said, "and I'm not surprised. I think there is a greater opportunity in fish and chips than in hamburgers."

Despite the growth, the headquarters will remain in Victoria, although large branch offices are planned in other areas.

Neither Scott nor Mytting knew much about cooking before they went into the business, but they have learned a few things along the way.

The only problem facing the company is a shortage of ling cod. Capt. Scott's has doubled its price to fishermen in the past year, but they have been more interested in fishing for salmon and herring.

"We are going to have to bring in cod from the Atlantic to keep our restaurants supplied," Scott said.

There is one Capt. Scott's in the Victoria area in the McKenzie Mall at Shelbourne and McKenzie. A second restaurant is planned for Colwood.

Scott is 27, married with two children while Mytting is 28, married and has one daughter.

"Our children are young," says Mytting, "but they are already smart enough not to ask to be taken to Ronald McDonald's."

City Dollar Program On Again

The Victoria trade dollar program, which raised $22,000 in its first year in 1976, will go on sale again May 16, Visitors Information Centre president Al Frame said Wednesday.

He told the VIC annual meeting the tourist organization has a cash surplus of $66,440, up from $27,540 at the same time last year, due in part to the new trade dollar program.

Membership dues brought in another $32,348, up from $25,787 the previous year. There are 500 members, up from virtually nil when the centre began operation three years ago, he said.

Victoria trade dollars are sold during summer months and can be used as cash until they expire at the end of September. After that they become souvenirs.

Frame paid tribute to Terry Farmer for outstanding service as founding chairman and first president of the centre.

The main function of the VIC is to operate the Causeway tourist bureau, which is open every day but Christmas, but the VIC will branch out tinto external promotion programs this year with the funds it has raised in 1976.

Blooming Shame

The garden climate on lower Yates Street is hopeless, Dennis Young, executive director of the Capital Region Board noted Thursday.

The reason: drunks, who stamp over the little flower bed in front of the regional offices at 524 Yates.

Young told his executive committee he would like to put an ornamental iron fence around the "delightful little landscape." Otherwise, he said, "you might as well pave it."

At the moment, flowers have to be replaced every weekend, the committee was told. It will decide later what to do.

Liquor Store Hits Snag

The Capital Regional Board Wednesday refused to deal with an application for a commercial development and liquor store on Pender Island until it gets approval from the North Pender Island community plan committee.

The board suggested to applicant Paul Estell that he go back to the committee and ask for amendments to the community plan to accommodate his proposal.

His proposal calls for a government liquor store, post office, bank, lumber yard and hardware business at the junction of Bedwell Harbor and Razor Point Roads.

At present there is only one government liquor store on the Gulf Islands — at Ganges on Salt Spring Island.

The island's community plan has designated a commercial centre close to existing commercial developments at Port Washington and Hope Bay.

GLC



COMING MARCH 1ST

EATON'S
downtown

BUYLINE 388-4373.
Store Hours Daily: 9:30 a.m. to 5:30 p.m.
Thurs. and Fri. Shop 9:30 a.m. to 9:00 p.m.

Shop early for special savings at Eaton's Saturday-only-sale

25% OFF

Lagostina Cookware and utensil set



7-pce. cookware set,
Reg. 129.99, now only
97.46

Includes: 30-oz. covered saucepan, 1½-qt. covered saucepan, 5-qt. Dutch oven, 10" open skillet.

Here's where you save.

1½-qt. covered saucepan, Reg. 26.95	now 20.21
2-qt. covered saucepan, Reg. 28.95	now 21.71
4½-qt. Dutch Oven, Reg. 49.95	now 37.46
9½" Open Skillet, Reg. 32.95	now 24.71

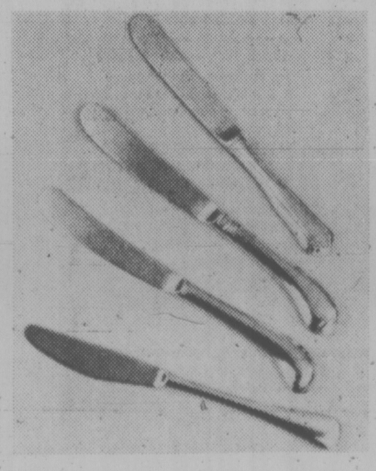
8-Pce. Utensil Set
Reg. 24.99, now
18.71

Includes: rack, 2 size ladles, fork, skimmer, turner, spoon, egg spoon.

25% off
Empire cutlery
5.99-12.74



Paring knife, 3½" blade, Reg. 7.99	now 5.99
Utility knife, 5" blade, Reg. 8.99	now 6.74
Carving knife, 8½" blade, Reg. 13.99	now 10.49
French knife, 10" blade, Reg. 16.99	now 12.74
French cook knife, 8" blade, Reg. 15.99	now 11.99
Cleaver, 6" blade, Reg. 14.99	now 11.24



40% off
Stanley Roberts
50-pce. flatware
29.99

Reg. 49.88. Choose from four patterns, all in quality stainless steel. Set includes: 16 teaspoons, 8 dessert spoons, 8 dinner knives, 1 butter knife, 1 sugar shell, 8 dinner forks and 8 salad forks.

Housewares Dept. 254, main floor, home furnishings building.

Good News ★ Terry Spence ★ CFAX 1070

Victoria Times

93rd YEAR, No. 217 ★★★ VICTORIA, BRITISH COLUMBIA, FRIDAY, FEBRUARY 25, 1977 ★★★ 15 CENTS DAILY, 30 CENTS SATURDAY



Did You Know
STAN MOSES SELLS FORDS AT PETER POLLEN FORD

The Daily Colonist Victoria Times

Prevue TELEVISION, BOOKS, RADIO

HOTLINE, PAYOFF PUZZLE, LOCAL ENTERTAINMENT

The Prevue Payoff Puzzle prize is still climbing, with the puzzle in the Prevue section of today's Times offering $450 for a correct solution.

Also in today's Prevue the full TV schedule for the coming week, features galore on the world of entertainment and one of the best book review sections in the country.

MONDAY MEETING DEMANDED

Amin Won't Let Americans Leave

Times News Services

Ida Amin today barred the 200 Americans in Uganda from leaving the country and ordered them to meet him in a group with lists of their possessions on Monday. The Uganda dictator also claimed that 5,000 U.S. Marines were massed off Africa and rebuked President Carter for "false" comments on Uganda.

Carter expressed strong concern over the situation in the African nation and the White House said he was "monitoring it closely."

The U.S. State Department called in the Ugandan charge d'affaires in Washington for "a full explanation" of Amin's order.

White House press secretary Jody Powell said, "it is safe to presume the president will do whatever is necessary and proper to save American lives."

He answered with "no comment" questions whether Carter planned to send in any rescue missions to Uganda.

Asked whether Carter had given any military orders, Powell said, "I can't give you any details on operational orders, nor can I tell you that there have been any other than routine orders."

A spokesman for the West German embassy in Kampala, which has handled U.S. interests in Uganda since the United States closed its embassy in 1973, said Americans who were telephoning were being advised not to worry, to stay indoors and not to provoke Ugandan officials.

Acting Ugandan ambassador S.M. Cherebet said later that he had assured assistant secretary of state William Shaufele that Amin was simply calling the Americans together to reassure them.

See AMERICANS Page 20

$1B TRAVEL DEFICIT

OTTAWA (CP) — Canadians travelling abroad last year spent $3.12 billion, almost 23 per cent more than in 1975, Statistics Canada said Thursday.

Visitors from the United States and other countries spent $1.94 billion here.

The result was a record deficit on travel of $1.18 billion.

An increase in the numbers of Canadians visiting the U.S. and a decrease in U.S. visitors to Canada resulted in a deficit with the U.S. of $610 million.

Region Gets The Boot On Islands

Planning and zoning functions for B.C.'s Gulf Islands will be taken away from regional districts and given to the Islands Trust under a bill introduced in the legislature today.

The Islands Trust Amendment Act slashes drastically the responsibilities of the regional directors from the Gulf Islands and increases dramatically the power of the Islands Trust, which many people believed would be cut out altogether by the Social Credit government.

Immediate response from Jim Campbell, chairman of the Capital Region board and its director from the outer Gulf Islands, is that the bill puts island residents in the same spot Indians were in when they were dumped on reserves.

The change strips power from elected regional representatives and puts control of land use into the hands of people appointed by the government, he said.

It means land control can be dealt with "in star chamber fashion," he said.

Municipal Affairs Minister Hugh Curtis said today the bill is an indication of his confidence in the Islands Trust and notification that the organization will be around for a long time.

The trust, established by the NDP in 1974, was designed to give Islanders more control over the unique rural nature of the Gulf Islands.

The trust is comprised of three general trustees appointed by the provincial government and two elected trustees from each of the 13 major islands designated in the act.

The 13 major islands and numerous small islands cov-

See TRUST Page 2

Postal Talks Cut Off

VANCOUVER (CP) — An official with the Canadian Union of Postal Workers said Thursday that all on-going consultation with post office management has been cut off.

Frank Walden, western region director of the union, said the action is being taken because the post office continues to violate the collective agreement that is to be renegotiated this summer.

Walden said management is taking a survey on Vancouver Island to determine whether the post office can be shut down Saturdays.

It could become an experiment for the whole country, he added. "But the union wasn't told about it."

Walden disclosed that the post office started holding "think-tank" sessions last November in Montebello near Ottawa.

"We told them to stuff it because it was a bunch of garbage. All they want to do is sit down and have a few drinks."

Walden said the next top-level session on industrial democracy, to be held next month in Red Deer, Alta., will be ignored.

The union issued a statement which said the only meetings it will attend will be grievance hearings and the coming national negotiations at which the main issue is technological change.

NEWS BRIEFS

Union Numbers Up

VANCOUVER (CP — The provincial labor department says in its latest research bulletin that 44.9 per cent of B.C.'s work force belonged to unions as of Jan. 1, 1976, an increase of 6.3 per cent over the previous year.

Wages Decline

OTTAWA (CP) — Statistics Canada said Thursday that average weekly earnings for workers declines to $235.26 during December from $236.77 in November. Workers in British Columbia had the highest average weekly incomes, at $264.89 in December.

Snow Blocks Roads

WINNIPEG (CP — Southern Manitoba's heaviest snowfall of the winter was continuing today and the provincial highways department advised against road travel.

Milk Pushed

REGINA (CP) — All vending machine concessions located in city-owned properties must include at least one milk and fruit-juice machine and one dry food machine with 50 per cent nutritious items beginning July 1.

Inquiry Ruled Out

QUEBEC (CP) — Justice Minister Marc-Andre Bedard announced today there will be no public inquiry into circumstances surrounding the fatal accident Feb. 6 involving Premier Rene Levesque.



SPORTS CAR was sliced in two early today when vehicle slammed into power pole in the 3900-block Carey. Its driver, Edward Higgs, 34, of 720 Vernon, is reported in fair condition in Victoria General. Totem Towing manager Randy Caton surveys wreckage in company's yard at 3321 Tennyson. Police said front section of car kept going for 140 feet after impact, which threw Higgs to roadway.

LILLICO MUST EXPLAIN

Dick Lillico, the B.C. government's public relations man in London, England, has been ordered to tell all he knows about his Grizzly Valley gas shares to the judicial inquiry under way in Vancouver.

In a telegram to Lillico Thursday, Provincial Secretary Grace McCarthy, told him to "set out in affidavit form" any knowledge he has of trading in Grizzly Valley shares.

At the inquiry hearing earlier this week, fired ministerial adviser Arthur Weeks, the central figure in the Grizzly Valley controversy, said he had told Lillico that he (Weeks) had bought shares in one of the companies involved in the $100 million Grizzly Valley pipeline and that Lillico subsequently bought shares.

McCarthy, who appointed Lillico to his $22,200 a year job in July, 1976, said she talked to him late Wednesday night and he confirmed he had bought shares in one of the Grizzly Valley companies.

So far four government employees have lost their jobs for trading in Grizzly Valley gas shares, but McCarthy said the she would not dismiss Lillico.

But now, she said, any information about such trading is the responsibility of the inquiry.

"I don't see that it serves the interests of the people of B.C. to fire people at this point in time," McCarthy said.

Lillico, McCarthy said, is in a different position from the others who lost their jobs. Two of those including Weeks, were personal aides to Economic Development Minister Don Phillips and two were employees of the B.C. Petroleum Corp.

Any other government employees found to be trading in Grizzly Valley shares will also be considered the responsibility of the inquiry.

We don't want to go on a witchhunt," she said.

McCarthy said Lillico confirmed only that he had bought shares in one of the Grizzly Valley companies.

Lillico works out of B.C. House in London with Bob Strachan, former NDP cabinet minister who is B.C. agent-general.

Other Legislature Stories P. 14-16

Ferry Foot Fares Cut; Vehicle Hike Forecast

Fare cuts announced today by B.C. Ferries will give foot passengers rides for half-fare for seven months of the year. There is no change in vehicle rates.

General Manager Charles Gallagher said he foresees higher rates in future for vehicle traffic, but not before 1978.

Starting March 1, adult foot passengers travelling, Mondays through Thursdays and Saturdays between Swartz Bay and Tsawwassen or between Departure Bay Horseshoe Bay will pay $2 instead of $4 each way and children will pay $1 instead of $2. The cut off age for children has been reduced to 11 from 14.

A car and driver will continue to pay $14 each way, the year-round fare on the two main ferry routes. However, passengers in a car will get the reduced fare.

Gallagher said normal fares will apply on Fridays, Sundays and holidays and at all times during the five-month summer travel season from May 1 to Sept. 30.

Fare reductions also apply to other Lower Mainland and Gulf Island ferry routes.

The standard fare for the Sunshine Coast remains the same as on the mainland — Vancouver Island routes with the same Monday-Thursday and Saturday reductions from October through April.

Gallagher explained the Gulf Island service gets only a one-way reduction because fares were already 50 per cent lower for north-bound travel.

The $10 vehicle rate with $4 for the driver remains, for southbound traffic between

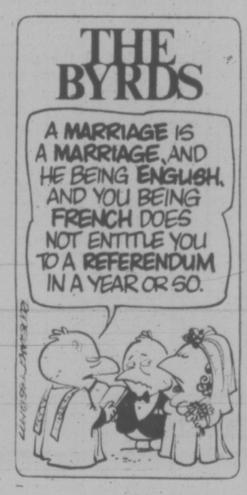
See FOOT FARES Page 20

INDEX

Classified 386-2121
News 382-3131

	Page
Births	36
Classified	36-50
Comics	26
Deaths	50
Entertainment	28-30
Family	33-35
Finance	6, 7
Gardening	37
Sports	22-27

WEATHER
Tonight, Saturday: Rainy Periods



DOLLAR SLIPS

The Canadian dollar in terms of U.S. funds fell to the lowest point in three months today on the New York market while in Europe gold prices began climbing.

The dollar fell to the 95 (U.S.) cents level, nearly matching the low reached after the election of the Quebec separatist party.

Analysts in New York said the latest flurry of dollar sales was caused by forecast Thursday by Robert MacIntosh, executive vice president of the Bank of Nova Scotia, that the dollar would fall to 90 U.S.cents this year

But the U.S. analysts said the slump also comes against a background of increasing general nervousness this week about the outlook for the currency.

In Europe, Meanwhile, speculators and investors appear to be returning to gold markets, dealers say, for the first time in more than two years.

Steady buying orders were received all this week, and few holders of gold were interested in selling, London dealers said.

That drove the price of bullion up $4.50 an ounce to $141.125 (U.S.) Thursday in Zurich, the world's biggest gold-trading centre. The price rose more than $3.50 to $140.125 in London, the second-biggest market.

B.C. Paying Consultant $50 an Hour

Provincial Secretary Grace McCarthy, saying it was "an unusual case," admitted Thursday that a senior civil servant is receiving a $50-an-hour consulting fee in addition to his yearly salary.

Mrs. McCarthy told the legislature during question period that Richard Higgins was appointed last month to review the Public Service Labor Relations Act. Legislation enacted three years ago based on a report prepared by Higgins.

She said Higgins was available to conduct the review, for which he is receiving the $50-an-hour, because he is on pre-retirement leave.

Under such leave, a civil servant receives his full salary. Higgins' wage is $34,500 a year.

Conservative leader Scott Wallace, who raised the issue in the legislature, said in an interview Mrs. McCarthy is "practising double funding in her own backyard."

Dr. Wallace was making reference to a memo revealed last week in which Mrs. McCarthy is quoted as being against double funding.

The memo urges all cabinet ministers to hire persons from the private sector rather than from universities when consulting work is necessary.

YOU'LL PAY MORE WHATEVER YOU DO

British Columbians face price hikes galore March 1, and if you want to drown your sorrows, that's going to cost more, too.

If you are a drinker or a smoker, be prepared to lay out a few extra bucks for life's little pleasures starting Tuesday.

The price of beer goes up, with a dozen bottles costing $4.35 including tax and deposit, from the current $4.07. Beer by the glass is going up from 40 to 45 cents.

Imperial Tobacco is bumping its wholesale price for cigarettes which means a retail price increase of about two cents on a package of 20, which now sells for 75 cents.

Rothman's of Pall Mall Canada Ltd. says it is considering a similar increase.

And if you want to complain in writing, that will cost you more too. The cost of mailing a letter increases to 12 cents from 10 cents on March 1.

Staying home will cost more too, because the cost of lighting and heating that home goes up. Domestic electricity rates jump by up to 14.7 per cent and natural gas rates by up to 22.1 per cent. The increases start March 1 but won't show up on B.C. Hydro bills until May 1.

Prices of gasoline, diesel oil and home heating fuel go up by at least 2.3 cents a gallon because of federal pricing policies for crude oil.

Federal sales tax is also being increased by an undetermined amount and the retail price could be boosted even more by oil companies and service stations.

The price of watching cablevision has already gone up 75 cents in Victoria to $5.25 and viewers in Vancouver face an identical increase on March 1.

And it all comes at a time when large cash payments are due for ICBC insurance.

Those considering flying away from it all are also out of luck.

CP Air and Air Canada have just announced domestic air fare increases averaging from five to seven per cent take effect on March.

Newspapers Miss Payroll, Slump in Duncan Blamed

The Cowichan Leader and Pictorial missed its weekly payroll Thursday, blaming the economic slump in Duncan for its shortage of cash.

Andy Bigg, publisher of both papers, said the $6,7000 weekly payroll was missed because some Duncan businesses have been unusually slow in paying their bills.

Some of the employees may be paid today, he added.

The two newspapers are owned by Westpres Publications of Winnipeg. The company has indicated it will not forward funds to meet the payroll and local staff must redouble their efforts to bring in accounts receivable, despite the economic problems of the community.

Bigg said advertising had been at normal levels during January and February but it appeared retail sales were down and companies were scrambling for funds in anticipation of possible work stoppages during labor negotiations this summer.

Bigg said he was acting on orders from Winnipeg in not meeting the payroll and said employees would be paid as soon as more funds were generated through accounts receivable. Some employees would be paid today. He declined to comment further.

At least six of the 20 employees indicated they will look for work elsewhere unless they are paid by noon Saturday.

GAIN A LOSS

As far as handicapped persons go, the provincial government's much touted GAIN program should be spelled LOSS.

For details on how the mandicapped say they have been hurt, see Page 21.

PM Backs Attack on CBC

Times News Services

OTTAWA — Prime Minister Trudeau defended the right of cabinet ministers today to attack the French-language CBC for airing what he described as "lousy . . . biased" stories that promote Quebec separatism.

And he congratulated Urban Affairs Minister Andre Ouellet for offering CBC President A. W. Johnson a list of Radio-Canada employees — the French-language service of the government-owned corporation — whom he considers advocates of Quebec independence.

The prime minister, under pointed questioning by former NDP leader T.C. Douglas and Gordon Fairweather (PC — Fundy Royal), said a number of government MPs have a "very great fear" that Radio-Canada employees are "propagating separatism."

"I'm not at all offended that they think so, and say so," the prime minister said.

Later, outside the House, Maurice Dupras, parliamentary secretary to Energy Minister Alastair Gillespie, called for loyalty tests for anyone working for a Crown corporation such as the CBC.

"There should be a loyalty test to the country," Mr. Dupras said.

Mr. Douglas told reporters the Trudeau government only fuels the Quebec independence movement if it follows through threats to fire alleged separatists in the CBC.

"You will make martyrs out of those people," Mr. Douglas said.

"If there is any way to make French-speaking Canadians turn separatist it is to tell them that any supporter of the Parti Quebecois is going to be fired," he said.

His heated response to opposition MPs was the latest development in a growing controversy over whether the government has a right to interfere in the operation of the CBC if it feels the cor-

See PM BACKS Page 20

City Buys Land, CP Deal Denied

By PAUL MOSS
Times Staff

Victoria city council Thursday approveved the purchase of a $550,000 property adjacent to the Crystal Garden site amid emphatic denials that the deal will aid the CPR's convention centre proposal.

Mayor Mike Young said there is no such intention behind the acquisition of the property, which had been offered for sale by Canadian Pacific Hotels in a telephone call from Toronto earlier this week.

He denied there had been any private negotiations involving certain members of city council and company officials prior to Tuesday's phone call, which he received just a few minutes before conucil's weekly caucus meeting.

Young said the sale offer was made because CP Hotels knew the city was interested in the site of the old steam laundry at the corner of Douglas and Humboldt.

He had been told the company could not "forestall" the site's disposal any longer, had taken the matter to caucus and obtained preliminary approval for the purchase.

He challenged aldermen to argue that there was any other sequence of events: "If anyone doesn't think that is what occurred I would like you to say so."

The mayor's comments followed a remark by Ald. Murray Glazier that "the town is rife with rumors of all sorts of deals."

Glazier, who had voted against the the purchase at Tuesday's in-camera meeting, said he was still unable to support the formal motion Thursday because there had been little explanation as to why the property was needed.

Ald. Ron McKenzie sided with Glazier, although he admitted that on Tuesday he supported the motion.

"But certain things have happened in the interim," he added. "I have not been made fully aware of the background arrangements . . . across the street specifically."

(The latter comment was an obvious reference to CPR's tentative plans to build a convention centre by extending the Empress Hotel's Crystal Ballroom. Some aldermen speculated earlier this year that the city might complement such a development by building a parking structure on the other side of Douglas).

Young stressed, however, that CP Hotels are "looking at their own development on their own site," and said the company has no interest in the former steam laundry property.

But it had received offers for the land and was not prepared to wait indefinitely before selling it.

Other aldermen indicated that more than one offer to purchase the property had come from the private sector. Ald. John Hayes said at one time there was a deal for CP Hotels to sell it to "a developer in town who has an atrocious reputation for building horrible buildings."

Ald. Bill Tindall said it was "very vital" that the city acquire the site and consolidate virtually the entire Douglas - Blanshard - Humboldt - Belleville block in public ownership, regardless of what future development occurs there.

He also rejected suggestions that there had been "backroom deals going on."

In all aspects of council business there are preliminary dicusssions before specific items and recommendations are brought forward to committee stage, he said, and there is no reason to "bring forward details that are purely speculative."

Ald. Bob Wright agreed that briefing every council member on business which was being explored in a tentative way would be an unwieldy, time-consuming procedure.

But such explanations failed to satisfy McKenzie, who maintained that in the CPR land sale affair "only certain select people were picked out" for direct involvement while others were left in the dark.

He asked that council members be informed of sensitive negotiations as they develop, "rather than have them dropped on us at the 11th hour."

Young replied that he could give no such assurance.

Only Glazier and McKenzie opposed the motion to acquire the property, with funds which had been committed toward the restoration of the Crystal Garden building.

After the meeting Hayes told reporters the move does not mean the city is abandoning any hope of proceeding with the restoration project.

"Quite the contrary," he added, pointing out that the consolidation of the adjoining land would make the scheme more feasible.

He said he is not concerned about the city's sidetracking the necessary funds into a land purchase, noting the provincial government has yet to commit itself to helping with the Crystal project.

PAYING $220,000 MORE 'GOOD DEAL'

A 4.5-acre property which the city of Victoria sold to the provincial government nearly three years ago for $190,000 is coming back into city ownership — for $312,000.

After city council approved the purchase of the property at Mount Stephen and Ryan on Thursday, housing committee chairman Ald. John Hayes told reporters the transaction is a "good deal" for the city because the actual value of the land is now much higher.

"We are buying it back for the amount we paid for it plus carrying cost," he said.

Hayes said it makes more sense for the city to control the site's development rather than the province.

Some proposals for comprehensive development of the property have already been received from developers but council has not decided specifically what to do with the land.

Hayes pointed out that the lots are already serviced, adding: "Some may well be sold separately as single-family lots."

80 Busted After Bugs

Police in B.C. tapped 91 telephones and bugged 17 rooms last year, according to figures released Thursday by Attorney-General Garde Gardom.

The figures were contained in the annual report of the Protection of Privacy Act, tabled in the legislature by Gardom.

The attorney-general also tabled the annual report for 1975 and a report for six months of 1974, when the legislation came into effect.

The 1976 report says 80 persons were arrested whose identity became known to police as a result of the buggings.

The average period for which bugging authorizations were given was 35.5 days, with an average renewal of 36 hours. Only five authorizations were for more than 60 days.

Criminal proceedings incorporating evidence obtained by electronic surveillance numbered six, of which five resulted in convictions.

Fifty-two cases relied on information received from the taps, but the evidence was not introduced in court.

Use of electronic surveillance under the act was down from 1975, according to the reports, and "cannot be attributed to any specific factor."

"The main point is that it is still being used as an effective tool in the fight to control major crime in the province," the 1976 report says.

The 1975 report shows a total of 207 instances of taps and buggings, with 49 instances in the last half of 1974.

The 1976 report concludes: "some difficulties still arise with the use of the privacy act. These include supply of manpower and funds, specifically in cases of lengthy investigations and with delays in proceedings."

All Sides Rap Widow Cut-Off

Times News Services

OTTAWA — MP's from the three major political parties urged Welfare Minister Marc Lalonde on Thursday to end the government practice of cutting off spouse's allownaces when a person's husband of wife dies.

Liberal, New Democratic and Progressive Conservative MPs called the practice discriminatory, inhumane, grossly unfair and an unwarranted hardship.

The demands came in the Commons health, welfare and social affairs committee.

In turn, Lalonde rejected the protest as a method of "trying to bring the pension age down to 60 by the back door." Under current law the spouse of an old-age pensioner may claim a spouse's allowance if he or she is not eligible for an old-age pension or a guaranteed income supplement.

Old-age pensions are available to any person aged 65 or over, regardles on income, who meets certain residency requirements.

The pensioners spouse, aged 60 to 64, while not eligible for a pension, may collect a spouse's allowance depending on the couple's joint income.

However, when the pensioner dies, the spouse can no longer collect the allowance, and most must turn to welfare programs operated by the provinces.

Meanwhile, Welfare Minister Marc Lalonde told the committee the federal government is seeking an agreement that would free thousands of people in Canada from making mandatory payments to the United States social security fund.

The legislation, which would tie old age security pension benefits to the number of years a person has lived in Canada, must still get final Commons and Senate approval and royal assent.

Because it provides partial pension payments, unlike current legislation, it opens the way for reciprocal agreements with foreign countries.

Lalonde said he hopes the U.S. Congress will pass legislation soon to allow the American government to make a social securtiy agreement with Canada.

A pension official told the committee that even without the U.S. legislation, it is likely that an interim agreement will be made.

Herb Gray (L — Windsor West) said thousands of people in Canada have to make both Canadian and U.S. social security payments because they work for U.S.-controlled or -owned companies, are the children of U.S. citizens or have dual citizenship.

Lalonde told Gray that until the special agreement is made with the U.S. "there will unfortunately be cases of double coverage with double contributions."

Under the proposed agreement, the person would contribute to and receive full social security benefits from both Canada and the U.S. depending on how long he or she has lived in either country.

capital scene

Canadian Girls in Training (United Church) flea market Saturday, Feb. 26, 10 a.m.-2 p.m., in the fellowship hall, First United Church.

South Vancouver Island Association for Children with Learning Disabilities will sponsor a workshop for parents and teachers Saturday, Feb. 26, 9 a.m.-3 p.m., 649 David St. Discussion will include early recognition; helping with homework; practical approaches in the classroom; aphasia; hyperactivity; medical aspects; and social perception.

Gordon Head United Church Women will hold a fashion show Saturday, Feb. 26, 8 p.m., 1806 San Juan Ave. Fashions by Debbies' Boutique; hair styles by Marrionnu.

St. Saviour's Church Guilds and the Anglican Church Women will sponsor a rummage and bake sale Saturday, Feb. 26, 10 a.m.-noon, 310 Henry St.

Vancouver Island Scottish Dance Group spring workshop Saturday, Feb. 26, 10 a.m.-noon and 1:30-3:30 p.m., 2625 Arbutus Rd. An evening social will be held at 8 at Oak Bay Senior Citizens Centre. Phone 595-2686 for further information.

James Bay Youth Centre will present a family casino night to raise funds for activities Saturday, Feb. 26, 7:30 p.m., in the Cathedral School, 520 Niagara St.

Victoria District Canadian Girls in Training petticoat lane sale Saturday, Feb. 26, 10 a.m.-1 p.m., 923 Balmoral Rd.

A film about the building of the Cheng-Tu Kunming Railway will be shown at the Chinese-Canadian Friendship Hall Sunday, Feb. 27, 2:30 p.m., 535 Fisgard St.

HOME FURNISHINGS SALE

STANDARD'S END-OF-THE-MONTH CLEARANCE SALE

ENDS MONDAY, FEB. 28 — 5:30 P.M.

Standard clears all discontinued lines — chesterfield suites — love seats — chairs — rockers — recliners — dining room suites — dinette suites — bedroom suites — cedar chests — desks — bookcases — curio cabinets — beverage cabinets.

This sale will have so many items we cannot list them all so if you need anything in furniture, come to Standard these 4 days and you will see what you are looking for.

All items in this event will be marked clearly with our "Red Tag" clearout sale tag.

When we say we are clearing discontinued stock we pass on to you great savings by marking down the furniture for fast selling. REMEMBER! Standard only carry quality goods so you will be sure of quality and satisfaction —all goods in factory condition unless stated otherwise.

STANDARD CLEARS VILAS
Solid rock maple bedroom, dining room and tables in candlelight finish. Limited quantity — Shop Early. We have extra dining room chairs at clearance prices.
57.00 each

SAVE UP TO 500.00 ON DINING ROOM SUITES

SAVE UP TO 150.00 ON BEDROOM SUITES

SAVE UP TO 100.00 ON CHESTERFIELD SUITES

SAVE UP TO 100.00 ON LOVE SEATS

From The Makers of Famous Sealy Posturepedic
SLEEP GUARD

This Sealy Sleep Guard Looks and Feels Like a Mattress that Could Sell for 20.00 MORE



OUTSIDE
Beautiful, lustrous, rayon print cover fabric quilted to Dura-Lux cushioning — Sealy's finest blend of puffy cotton and urethane foam.

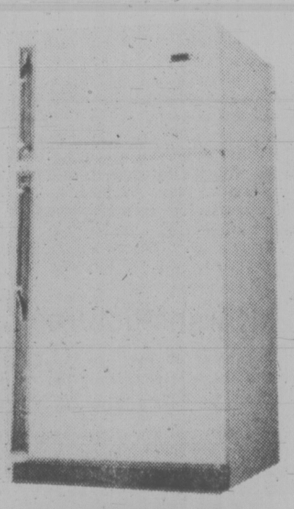
INSIDE
Hundreds of specially tempered, extra heavy gauge steel coils. Makes this mattress actually compare in firmness with others at $20.00 more.

UNDERNEATH
Special torsion bar foundation in the matched 2-piece sleep set makes this the firmest Sealy set we've ever offered at this price.

People Who Buy Get A Very Special Value
Deluxe features you just don't expect for $89.95. Such as the extra firm inner construction. Rich cover. Lavish cushioning. A lot of mattress for your money, but only 'til Monday — On Sale Now.

Twin Size, each piece 89.95
Full Size 109.95
Queen Size, 60x80, 2-piece set 279.95

SPECIAL CLEARANCE
GIBSON REFRIGERATORS



NOW WITH 2-YEAR PARTS AND LABOUR GUARANTEE

Ten-year warranty on the compressor on all frost-clear refrigerators.

Gibson Deluxe Appliances on display in the Appliance Department. Ranges, dishwashers and freezers.

10% OFF

SPECIAL OFFER
Ten per cent off all floor model refrigerators.
15 and 17 cubic feet sizes, right and left-hand door to choose from

CHARGEX master charge 737 YATES ST. Downtown 382-5111 2-25

STANDARD FURNITURE



Cold shoulder for Joanne Newbauer

'Scared to open my mouth for fear they'll take everything away from me'—pensioner



—Irving Strickland photo

Medical allowance ended for Jean Wright

Vander Zalm is Spelling It G-a-i-n But Handicapped Spell It L-o-s-s

By DEREK SIDENIUS
Times Staff

Sixty-one-year-old Jean Wright has a multitude of health problems that culminated four years ago with her left leg being amputated below the kee.

For a year and a half she got a special handicapped allowance of $169 a month from the provincial government. It barely covered her medical expenses, she says.

Last March, without warning, the allowance was cut off.

When she asked why she was told that because her husband gets $560 a month in pensions she is not eligible for government assistance.

"Before we were just able to get by, even clear up a few debts," she says. "But not now."

Joanne Newbauer, 25, has a unique problem and it isn't just her disability — a severe, crippling gheumatoid-arthritis conditon.

★

Two years ago a man left her $10,000 in his will. She was in her final year at UVic at the time receiving a handicapped pension and special stipend to pay for a live-in helper to assist her dressing, washing and cooking, none of which she can do on her own.

When she got the inheritance all assistance was cut off.

Her father, a bus driver in Dawson Creek, and the Cadboro Bay United Church, saw her through the year.

She graduated and she's still hoping to find a job. She says if she cashed in her inheritance it would be gone in seven months.

She'd rather use the money to buy a house and achieve greater independence.

She tried to see Human Resources Minister Bill Bander Zalm about her problem. The day before the interview the minister's secretary called her and said he was too busy to see her.

She hasn't tried again.

Louis Todd, 72, is a pioneer fourth generation Victorian, a retired dockyard worker.

He and his wife are dependent upon federal old age pension, provincial supplementary allowance and $60 he gets each month from Canda Pension Plan.

Between them, they receive $492. In January, 1976, his supplementary allowance cheque was $37.32. In April it was decreased to $36.52.

He doesn't know why. Since then he's had two increases, one 13 cents, the other 18 cents.

★

His wife needs dental work and he needs new glasses. They can afford neither.

"There's nothing we can do," he despairs. "There's no one to fight for us."

He blames his problems on Vander Zalm. "I think he's a dictator myself," he says. "We've never had a government like this in the province before . . . never."

Talk to anyone on income assistance these days and the message will be repeated over and over again: GAIN, the Socred's Guaranteed Available Income for Need program — should be spelt LOSS.

Hugh McLeod, of the Victoria Physically Handicapped Action Committee — HAC for short — sums up the feelings of recipients in one word: antagonistic.

There are rumblings of a showdown, of confrontations, of mass rallies to coincide with the human resources ministry budget debate expected to begin in the legislature the middle of March.

Whether plans for demonstrations or protests will come to fruition is another matter. McLeod says the disadvantaged are tradtionally reticent, even apathetic.

Most, he says, are too frightened to complain.

Like the 67-year-old woman living in an apartment on the Victoria-Oak Bay border who pays three quarters of her $279 a month pension on shelter.



—Bill Halkett photo

Pension shrunk for the Louis Todds

"I'm scared to open my mouth for fear they'll take everything away from me," she says.

When the GAIN program come into effect last Oct. 1 — a consolidation of the Social Assistance Act, the Minicome Act and the Handicapped Persons Income Allowance Act — Vander Zalm pledged it would "aid the worthy persons."

But according to Marilyn Callahan, president of the B.C. Associaton of Social Workers, only two small groups have actually benefitted.

Individuals aged 55 to 59 got a $70 a month hike, raising their basic rate from $160 to $230. And welfare recipients with dependents got an additonal $50 a month — but only if they had been on continuous assistance for at least four months.

For old age pensioners, GAIN hasn't made any difference. One elderly Victoria woman said her montly supplemental allowance is the same as it was in October 1975 — $38.88.

For the handicapped, however, GAIN has meant a decided loss.

A handicapped person with dependants applying after Oct. 1 gets anywhere from $70 to $130 less a month than a person in identical situation who applied before.

Vander Zalm in an interview with the Times said he recognized there are discrepancies.

"But," he said, "we have a grandfather clause that says no one already receiving a pension will receive a cutback if the rates are decreased."

The minister regards GAIN as a good deal for the province. Before Oct. 1 the federal government subsidized about 40 per cent of the handicapped and mincome pensions. Since Oct. 1 the federal cost-sharing is 50 per cent.

That means the province is receiving $35 a month more for each pensioner between the ages of 60 and 64.

In the case of the handicapped, the province is saving $22.50 a month, or nearly $3 million a year. Under the old arrangement Ottawa gave the province $110 on each $265 spent on handicapped pensions. The province paid $155 but now Ottawa and the province share equally — $132.50 each.

★

The handicapped feel the savings should be passed on to them and several groups, including HAC, have fired off letters to the minister asking for an explanation.

This week Vander Zalm sent out a reply in the form of a two-page letter in which he states his 1976-77 budget took into account the changes in the federal cost-sharing arrangement.

The $22.50 cannot be passed on, he said, because there is no provision in his budget to do so.

Vander Zalm points out that on Oct. 1 he raised the basic income assistance rate from $160 to $230 and refers to the budget for the handicapped as being set at $128 million.

In both respects, says Mrs. Callahan, the minister is misleading people.

First, she says, the $230 rate applies to only one group — those age 55 to 59.

All other groups are excluded. The normal assistance rate is still $160 a month for single persons, the same it's been for more than two years.

Second, she says, the $128 million budget includes all income assistance to senior citizens, not just the handicapped.

While the issue of the $22.50 savings to the province remains unresolved — at least in the minds of the handicapped — another issue is coming to the fore.

Ironically it has to do with the handicapped's own savings.

★

Although GAIN regulations allow pensioners to have assets up to $1,500 in value, the handicapped say they are being penalized no matter how much money they manage to set aside.

Take the case of Frank Robinson, a 54-year-old pensioner living in the Battin-Fielding home for the handicapped in Saanich.

Recently he had his $265 pension cut to $260.33. He isn't sure whether it was because he had received a $47.60 renter's grant or because he had over the years saved $800 out of his pension money to buy a wheelchair.

Rose Lemire and Ellie Bowerman, two other residents at Battin-Fielding, say they know of a pensioner who had her pension chopped a dollar or two presumably because she had saved $100 — money she was putting aside to pay for her funeral.

"It seems we aren't allowed to have any savinngs," says Miss Lemire, 33, "Not a cent, nothing, or we'll get our pension cut."

"I think a lot of disabled were hoping Mr. Vander Zalm would come up with some sort of program that would really help them," says Miss Bowerman, a 38-year-old spastic paralysis victim.

"But this isn't helping. All he's doing is making more waves, creating more stress and anxiety.

"We're always in the position where we have to ask for so damn many things. But why should we be always on the asking side? We want also to be on the giving side too."

TOWN TALK

It's a Vancouver radio station which is promoting a public competition to name the Burrard Inlet ferry system but it's a Victoria man who's come up with what we think is a winner.

You've read of the Yarrows Ltd.-built bright orange boat buses, Beaver and Otter, which will hustle commuter traffic across the inlet come spring? Question is: what to call the system?

The London underground is known to all as "the tube." In Paris it's the Metro. San Francisco has BART, the Bay Area Rapid Transit.

Peter Davies of Victoria says we should call our system — BIFY (Burrard Inlet Ferry), or better yet BIFFY to recognize the ferries..

Then, he says, people can declaim: "I've been on the BIFFY today."

★ ★ ★

The score was Cubs 2 Brownies 1 and Victoria General Hospital struck out earlier this week.

The idea by a local Girl Guides group was to mark the birthday Tuesday of founder **Lord Robert Baden-Powell** by presenting mothers who had babies that day with a carnation. The babies were also to get an invitation to join cubs or brownies in about seven years time.

At Royal Jubilee Hospital, **Mrs. Giselle Gigliotti** had a girl that day and **Mrs. Fernando Marques** and **Mrs. Pamela Haire** had boys. At Victoria General, it was one of those rare days when no babies arrived.

★ ★ ★

While the legislature sits Monday Provincial Secretary **Grace McCarthy** will be walking the streets of Seattle handing out daffodils.

She will be among 35 Victorians promoting this city in what the Victoria Chamber of Commerce calls its Bloomin' Blitz of Washington. Mrs. McCarthy and the group, many of them in Victorian costume, will be photographed and interviewed by the Seattle media.

Mayor Mike Young is also going — but it is not certain whether he will be handing out daffodils.

Organizers are **Flos Prior, Dennis Eyolfson** and Ald. **Helen Beirnes.**

★ ★ ★

Everyone complains about juvenile delinquency, but unlike Mark Twain's weather, people can do something about it.

In this case, the Mainstay Research Project funded by an LIP grant has issued a questionnaire to 5,000 area residents asking them to express their views on the delinquency problem.

Project spokesman Gary Hubbs says there is a need for more community involvement in the rehabilitation of juvenile offenders.

Manyof the kids need homes in the city — but there just aren't enough homes. The questionnaire hopes to find neighborhoods and groups of people willing to help.

"Then Mainstay will investigate way of reaching those adequate," he says.

★ ★ ★

Gordon Head is about to be cleaned up and Lambrick Park secondary students are looking for neighborhood support.

Grade 10 student **Kathy Bradshaw**, social convener at the school, said the students will collect pledges for a Clean-a-thon Sunday from 10 a.m. to 1 p.m.

The students will scour the neighborhood for pledges several days prior to scouring the neighborhood for garbage.

Proceeds will go toward school activities.

★ ★ ★

Gordon Marsh and **Scot Haskett** of the Victoria and District Darts Association have presented a cheque for $600 to the local office of the Canadian Cancer Society.

The money was raised through the annual Vancouver Island darts tournament. It brings to more than $1,000 contributions made by dart throwers to cancer research and education.

Split Delays Hovercraft

Disagreement among Ministry of Transport officials has delayed delivery of the extra hovercraft which was to be based in Vancouver for marine search and rescue work.

H. O. Buchanan, of Vancuver, MoT's regional director of marine services, said today the Treasury Board was to have dealt with the purchase order on Thursday.

"It was knocked off the agenda . . . they wanted one more kick at the cat," he said.

Acting on recommendations by the special committee on search and rescue needs, it was decided to buy an SRN-6 hovercraft from British Hovercraft Co., costing roughly $1 million.

The smaller SRN-5 hovercraft now based in Vancouver is from the same company.

MoT and department of supply and service officials went to Britain, produced details and costing and prepared a purchase order. It has yet to be placed.

This is because other MoT officials want to ditch the SRN-6 in favor of the Voyageur, which costs about $2½ million, and is built in Canada by Bell Aero Space Co., an American firm which is a division of Textron.

There are two Voyageurs based in Montreal, used for icebreaking and buoy work, Bucanan said. Costing more, they are also more expensive to operate, using 180 gallons an hour compared to the SRN-6's 70 gallons an hour.

"On the plus side the Voyageur can work in higher waves but on the minus side it's a bigger machine," Buchanan said.

"The Voyageur has not yet been given a year-long diet of search and rescue," he conceded.

The allotment of funds for a new West Coast hovercraft will run out March 31.

"That's the end of the fiscal year and if you haven't spent the money you lose it," Buchanas explained.

The waffling will probably result in the West Coast again being short-changed on marine search and rescue facilities . . . for at least another boating season.

News Report 'Misleading'

A Supreme Court jury was told today the headline and parts of the first two paragraphs of a Colonist story today were "absolutely wrong and misleading".

Mr. Justic Harry McKay read to the jury the headline and first two paragraphs of an account of the fourth day of the trial of John Edward Aitken, 30, accused of first-degree murder by causing the death of Marie Alice Monique Nordelli (Gypsy) Dhillon, 30, mother of three, while committing rape.

He said there had been "no evidence before you that this is a rare blood type and in your absence yesterday there was no evidence before me that this is a rare blood type."

McKay said it is "absolutely essential" that the jury decides the case on what they hear in the courtroom "and nothing else."

See trial story on Page 12.

Ship Movements

NAVY

Yukon and Qu'Appelle in Seattle, no return date listed; Saskatchewan in Vancouver, no return date listed; Provider, Gatineau and Kootenay at sea, returning March 25; Terra Nova at sea, returning March 23; all other ships in port.

MARINE SCIENCES

Parizeau, Richardson, Vector and Pandora II in Pat Bay.

Island-Long Corridor Proposed for Hikers

By HUMPHRY DAVY
Times Staff

Development of a 300-mile Victoria to Cape Scott trail is among 15 backpaking trails which have been recommend-recommended to Recreation and Conservation Minister Sam Bawlf by the B.C. Outdoor Recreation Council.

The council says the trail would form a central recreation corridor and be feasible without a large amount of new construction because it would make extensive use of existing trails.

"As in all long distance trails, the key to success lies in the potantial for using small sections of it," the council says. "Access would be available from Victoria, Port Renfrew, Bamfield, Port Alberni, Courtenay via Forbidden Plateau, Campbell River and Kelsey Bay via roads, and also Port Hardy.

Other recommendations in a brief prepared by representatives of 130 conservation and recreation groups:

—Preservation of six miles of Lochside Drive, the old CNR right-of-way, from Blenkinsop Lake to Island View Road for riders and walkers.

—Preservation of the West Coast strip between Jrdan River and Port Renfrew and River and Port Renfrew and the designation of the Cowichan River and trail as a recreational area.

—Setting aside as a "wild river" the Megin River, 15 miles west of Tofino.

The brief was prepared by the council at the request of Grace McCarthy when she was minister of recreation and conservation.

The purpose of the study was to determine to the extent of public interest in the preservation of trails, rivers, shorelines and other recreationsl areas.

"The council was overwhelmed with suggestions from Vancouver Island and the Gulf Island," said Alan Carter of Vancouver, ORCBC co-ordinator. "We received more than 45 proposals from the island alone."

"The study revealed to us that the people of this province are much more aware than poiticians of the necessity to preserve samples of natural landscapes, shorelines, historic trails and rivers," he said.

Carter said Vancouver Island needs immediate attention because of the extensive logging.

"There are few wild rivers left," he said.

The section of the council's brief dealing with Vancouver Island shows that residents are concerned for the future of all rivers because there is no protective legislation. (See story on page 51.)

The council wants immediate action to preserve the shorelines of Nitinat Lakes, Rocky Point and William and Albert Heads, Prevost Island, Brooks Peninsula, Lasqueti Island, Flat Top Island, Sooke Beach and Village Bay Lakes on Quadra Island.

They also urge designation of 25 trails — for walkers and riders, and some for more cyclists and all-terrain vehicles.

The submissions were made by represeatatives of conservation and recreational clubs with more than 10,000 members.

Regarding the west coast strip between Jordan River and Port Renfrew, the council suggests setting aside a narrow corridor for recreation. Access would be via the creek beds.

ASK THE TIMES

Q. Could you please tell me where I could write Ian Mitchell, formerly of the Bay City Rollers? M.M.

A. There is no current address available for him but he could probably be traced by writing care of the Bay City Rollers Fan Club, 27 Preston Grange Road, Preston, Pans' East. Lothran, Scotland.

FINAL

TORONTO MARKET TRADING

In addition to Canadian Press stock reports, bond and mutual fund prices, market quotations also are supplied by the following firms or agencies: Investment Dealers' Association of Canada, Richardson Securities, Royal Bank of Canada, Pemberton Securities, A. E. Ames & Co., Annett Mackay Ltd., Bongard Leslie & Co. Ltd., Midland Doherty Ltd. and Vancouver Stock Exchange.

TORONTO CLOSING STOCKS
Distributed by CP
Toronto Stock Exchange—Feb. 25

Complete tabulation of Friday transactions. Quotations in cents unless marked $. z—Odd lot. xd—Ex-dividend. xr—Ex-rights. xw — Ex-warrants. Net change is from previous board-lot closing sale.

Stock	Sales	High	Low	Close	Ch'ge
A and B					
A.G.F.M	z128	150	150	150	
Abby Gln A	8699	$7⅛	7	7	— ⅛
Abitibi	9320	$10⅜	10⅛	10¼	+ ⅛
Abitbi 10	895	$53¼	52⅜	53¼	+ ½
Advocate	2000	310	310	310	+ 5
Agnico E	5100	$5⅝	5¾	5⅞	+ ⅛
Agra Ind A	1800	$5⅝	5½	5⅝	
Albany	4500	30	30	30	— 2
Alt Energy	4625	$13	12¾	12⅞	+ ¼
Alta Gas A	38500	$13¾	13½	13¾	+ ¼
Alta G F	450	$28½	28⅜	28½	
Alta G 9.76	2200	$28⅜	28½	28⅜	
Alcan	16887	$27⅜	26⅞	27⅜	+ ⅜
Algo Cent	1100	$13	10¾	11	+ ¼
Algoma St	2603	$17⅛	16⅞	16⅞	— ¼
ASfel p	1100	$27¼	27	27	
Alminex	6300	$8¾	8½	8½	— ¼
Alumin 4 pr	z33	$12½	12½	12½	
Am Bonza	12015	$8⅛	7⅞	8⅛	+ ⅛
Am Leduc	10000	9	9	9	+ 1
Andres W	z65	$7½	7½	7½	
Ang CT 265	z30	$29¼	29¼	29¼	
Ang U Dev	3600	93	93	93	— 2
Aquitaine	500	$16⅜	16¼	16¼	
Arbor C	2500	55	55	55	
Argosy	3000	10	10	10	
Asamera	3208	$10⅜	10⅛	10⅜	+ ⅛
Asbestos	150	$21¾	21¾	21¾	— ⅜
Ashland C	1000	$10⅞	10⅞	10⅞	— ⅛
Asoc Porc	1500	66	65	65	— 1
Atco A	1900	$13⅜	13½	13½	+ ⅛
Auric Res	8000	30	30	30	
Ato Hard A	300	$12¾	12¾	12¾	
BC Sugar A	300	$26½	26	26½	+ ½
BC Sugar P	z15	$12⅛	12⅛	12⅛	
BP Can	2510	$10¼	10⅛	10¼	
Bad Boy	100	260	260	260	
Banister C	200	$12¾	12¾	12¾	
Bank BC	560	21	21	21	— ¼
Bank Mtl	17477	$14½	14	14½	+ ½
Bank N S	3513	$20⅜	20⅛	20¼	— ⅛
Bankeno	4500	160	160	160	
B Cdn Nat	170	$13⅜	13⅜	13⅜	
Bary Expl	2000	68	68	68	— 1
Baton B	9500	$9¼	9¼	9¼	
Beavr E A	100	465	465	465	
Bell Canad	14503	$49	48¾	49	+ ⅛
Bell A pr	z2	$48¼	48¼	48¼	
Bell C pr	110	$26	26	26	
Bell D pr	825	$50	49¾	50	
Bell 2.28	2450	$26⅜	26¼	26⅜	— ⅛
Bell 1.80	7536	$21	20⅜	20⅞	+ ¼
Bell Can W	25812	305	296	300	— 5
Beth Cop A	700	$12½	12⅜	12½	
Big Nama	5000	16	15	15	
Biltmore I	300	150	150	150	— 1
Block Bros	1850	$5⅛	5	5⅛	+ ⅛
Bomac A	1100	400	400	400	+40
Bovis Cor	1800	63	62	62	
Bow Valy	8650	$21¼	20⅝	21¼	+ ½
Bralor Res	2125	310	305	305	—10
Bralsa	z50	320	320	320	
Bramalea	500	$5⅜	5⅛	5⅜	
Brameda	4800	126	123	126	+ 1
Brascan A	4782	$13⅛	12	12⅛	+ ⅛
Brscn 8½ p	800	$25¼	25¼	25¼	
Brenda M	700	$9¼	9	9	— ⅛
Bridger	11870	$8⅛	7⅞	7⅞	— ⅛
Bright A	200	$6⅛	6⅛	6⅛	— ⅛
BCFP	300	$25¼	25	25¼	+ ¼
BC Pack A	100	23	23	23	+ 1
BC Pack B	100	$23½	23½	23½	
BC Phone	3680	$13	12⅝	13	
BCPh 4½ p	100	$51	51	51	
BCPh 5.15	700	$59	59	59	
BCPh 6 pr	z30	567	67	67	
BCPh 6.80	200	$19½	19½	19½	
BCP 7.04 p	250	$20½	20½	20½	— ¼
BCP 10.16 p	1060	$29	29	29	
BCP 2.32 p	100	$28½	28½	28½	
Broul Reef	2000	24	24	24	+ 1
Brunswk	1800	$5½	5¼	5¼	— ¼
Budd Auto	950	$5⅝	5⅜	5⅜	+ ⅛
Budd A w	200	155	150	150	— 6
Burns Fds	1100	$10¼	10⅛	10¼	+ ¼
C					
CFCN	1900	$10¾	10⅞	10¾	
Cad Frv	10107	$8⅜	8½	8⅜	+ ⅛
Cal Pow A	7565	$34¼	33⅞	34¼	+ ⅜
Cal P 7½ p	z50	$90	90	90	
Cal P 10 p	z5	$114¼	114¼	114¼	
Cal P 9.75	50	$111	111	111	+ 1
Cal P 2.36	250	$27¼	27¼	27¼	— ¼
Calvrt Dle	6550	240	225	230	+ 5
Cam Mine	3500	38	36½	37	+ ½
Camflo	13875	$12½	12	12⅜	— ¼
C Chib A	100	340	340	340	+10
Campau A	z25	400	400	400	
Can Cem A	800	$7¾	7¾	7¾	
CCe C p	100	$15	15	15	+ ⅜
CDC pr B	455	$102½	102	102½	+ ½
Can Malt A	550	$18	18	18	
C Nor West	800	$7¼	7⅛	7⅛	— ⅛
C Pakrs C	8000	$18	18	18	
Can Perm	2084	$19¼	19	19	
CPerm 6¾	6200	$25⅝	25⅜	25⅜	+ ⅛
CS Pete	6900	310	300	300	—10
Can Trust A	z15	$23¾	23¼	23¾	
C Trust 7¼	400	$21⅞	21¼	21¾	+ ⅜
C Tung	2950	$7¼	7⅛	7¼	+ ⅛
C Cabiesy	200	$7¼	14	14	
Cdn Cel	200	$6½	6½	6½	
C Curtis	2000	46	46	46	
C Found pr	150	$8⅜	8⅜	8⅜	+ ⅛
CGE	900	$22½	22½	22½	+ ¼
CG invest	1021	$17¾	17¾	17¾	+ ¼
CG Sec A	200	$16	16	16	
C Hidrogas	4300	160	158	158	— 2
C Homestd	10800	$6⅞	6⅛	6⅞	+ ⅛
C Hydro	1900	$8⅛	8⅛	8¼	+ ⅛
C Hydro pr	400	$12	11½	11½	— ⅜
Cl Bk Com	4460	$25⅛	24⅜	24¾	— ¼
CIL	2400	$19	18⅞	19	— ⅛
Cl Powr A	4775	$21⅛	20¾	21	+ ¼
CLI Pete	1000	35	35	35	+ 4
C Manoir A	1800	410	410	410	
CNat R	500	405	405	405	—40
C Occdntal	650	$16⅜	16¼	16⅜	
C Ocdntl p	100	$27¾	27¾	27¾	+ ¼
CP Inve	2235	$19	18⅞	18⅞	— ⅛
CP Inve pr	z60	$37⅜	37⅜	37⅜	
CP Ltd	13401	$16¼	16⅛	16¼	
CPL A p	200	$9½	9½	9½	
CPL UK p	27	5	5	5	
C Reserve	1600	$5½	490	495	—17
Cdn Sup O	1100	$41¼	41	41¼	
Cdn Tire	210	$34½	34½	34½	— 2
Cdn Tire A	6149	$36¼	36	36¼	
C Utilties	560	$13⅜	13½	13½	+ ⅛
C Util 4¼ p	z25	46	46	46	
C Util 5 pr	121	$58	58	58	+ 1
CU 10¼	1000	$29⅜	29⅜	29⅜	+ ⅜
C Util 9.24	1200	$28	27¾	28	+ ¼
C Vickers	100	$18⅛	18⅛	18⅛	
Candel Oil	700	$11½	11½	11½	
Canray	5085	107	100	105	— 2
Canray rt	1000	½	½	½	
Canron	1060	$21	20¾	20¾	— ¼
Carl OK	2320	277	272	275	
Carma A	3600	$6½	6½	6½	— ¼
Cassiar	7405	$6⅝	6⅜	6⅜	+ ⅛
Casidy A p	300	$6½	6½	6½	+ ⅛
Celanese	825	340	340	340	
Cll Est A	525	$13¼	13¼	13¼	
Cent Pat	500	71	71	71	+ 2
Centurion	100	55	5	5	
Charter Ol	100	325	325	325	
Chib Kay	z100	14	14	14	
Chieftan D	2800	$12⅛	11⅞	12	— ⅛
Chieftain p	625	$56	55¾	55¾	+ ¼
Chrysler	4118	$21	20⅜	21	+ ⅛
CHUM	z32	$7¾	7¾	7¾	
CHUM B	z67	$8⅜	8½	8⅜	
C S 10¼	300	$11⅜	11⅜	11⅜	+ ⅛
Coch Will	13000	37	35	36	+ 1
Coles Book	2200	$9¾	9¾	9¾	— ⅛
Cominco	2448	$36¼	36¼	36¼	— ⅛
Cominco A	600	$28¼	28⅛	28⅛	— ⅛
Com Cap	1825	370	350	365	+15
ComCap Tr	100	$7¼	7¼	7¼	
C Holiday I	1005	370	370	370	— 5
Con Chm A	1000	$7¼	7¼	7¼	
Con Bath A	3672	$28	27	28	+ ⅜
Con Bath B	400	$27⅜	27⅜	27⅜	
Con Bldg	110	262	262	262	+ 2
Con Fardy	1300	335	325	325	—15
C Durham	6500	78	76	77	+ 2
C Marben	900	87	87	87	
C Morisn	9300	160	157	160	
Cons Pipe	200	425	425	425	+15
Cons Prof	22000	21½	20	20	— 2
C Rambler	6100	115	109	115	+ 5
C Rexspar	3166	100	97	100	+ 3
Con Textile	100	182	182	182	— 8
Con Distrb	4490	285	275	280	—10
Cons Gas	3880	$14⅜	14⅜	14⅜	+ ⅛
Con Glass	200	$13¼	13¼	13¼	
Cop Fields	13900	230	216	230	+15
Corby vt	267	$18¾	18½	18¾	
Cornat Ind	675	$5⅜	5	5⅛	+ ⅛
Corp Food	300	$10	10	10	— ½
Coseka R	24100	440	425	430	—10
Costain R	1400	$9	8⅞	9	+ ⅛
Craigmt	750	$5¾	5⅝	5⅝	
Crain R L	200	$8⅝	8⅝	8⅝	— ⅛
Crestbrk	400	395	395	395	
Crwn Life	z45	$43¾	43¾	43¾	
Crush Intl	1025	$7¾	7¾	7¾	— ¼
Cuvier M	4300	68	65	65	— 4
Cygnus B	z30	$5	5	5	
Cyprus	2400	$13⅛	11	11⅛	+ ¼
D to G					
DRG Ltd A	100	485	485	485	
Daon Dev	1800	$10½	10⅛	10⅛	— ⅜
Daon A	650	$6¼	6¼	6¾	+ ⅛
D-Aragon	1000	22½	22½	22½	— ½
Datline	200	415	415	415	
Debhld B p	z50	$63½	63½	63½	
Decca R	3200	$6⅛	6⅛	6⅜	
D Eldona	500	60	60	60	
Denison	3015	$52¼	52¼	52¾	— ¼
Dicknsn	11900	$5	495	5	
Doman I	1400	$5⅜	5¼	5¼	
Dome	3934	$53⅞	52	53¾	+ ¼
Dome Pete	1125	$39⅞	39⅜	39¾	— ¼
D Bridge	128	$19⅛	19⅛	19⅞	— ⅛
D Citrs A	200	57	6⅞	7	+ ¼
D Explor	1000	15	15	15	
Dofasco A	938	$25½	25⅜	25⅝	— ⅛
Dom Store	2050	$14⅝	14⅜	14⅜	— ⅜
D Textie A	335	$7½	7⅜	7⅜	
Domtar	6858	$14⅜	14⅛	14⅜	+ ⅜
Donlee M	200	$9¾	9⅜	9⅜	+ ⅛
Dunde Pal	25975	44	54	64	+11
Dunraie	z100	2½	2½	2½	
Du Pont	800	$13⅛	13⅛	13⅛	
Dylex L A	1015	$7¼	7¼	7¼	
E-L Fin	7000	57	6⅞	7	+ ¼
E-L Fin w	1300	60	60	60	+ 5
East Mal	3730	255	240	245	—15
East Sul A	100	100	100	100	+ 5
Ego Mines	10000	57	53	53	— 4
Electro A	300	265	262	265	+3
Emco	500	$5½	5½	5½	
Extndcar	2372	57	6⅞	7	+ ¼
Falcon C	3100	$6	6	6	
Falcon	730	$35¼	35½	35¾	— ¼
Fed Ind A	300	$5⅛	5⅛	5⅛	
Fed Pion	z75	$24	24	24	
Fields S	340	$9½	9½	9½	
F Mar	500	42	42	42	— 1
Foodcrp Lt	1000	415	410	415	+15
Foodex S	500	$6⅛	6¼	6⅜	+ ⅛
Ford Cnda	100	$93	93	93	+ 1
F Seasons	2100	265	260	265	
F Season w	z60	33	33	33	
Francana	150	$6¼	6¼	6¼	
Fraser A	250	$24	24	24	+ ¾
Fruehauf	400	$5¾	5¾	5¾	— ⅛
GEH Steel	300	315	300	315	+25
GSW Cl B	200	$6⅞	6⅞	6⅞	+ ⅛
Gaz Metr	310	$6⅝	6⅜	6⅜	+ ⅛
G Distrb A	3400	$7¼	7¼	7¼	+ ⅛
GMC	1641	$73⅜	72½	73⅛	+ ⅛
Genstar L	1077	$14½	14	14½	+ ½
Gnstar 1.50	779	$24⅜	24¼	24⅜	+ ⅛
Gnstar L w	600	$7½	7½	7½	— ⅜
Gnt Masct	4100	132	130	130	— 1
Giant Yk	3900	$8⅝	8¼	8¼	— ⅛
Gibraltar	3556	$6¼	6¼	6¼	+ ⅛
Goldund M	3500	28	27	27	— 1
Granduc	2200	103	102	102	+ 2
Gt Oil Sds	100	$5½	5½	5½	— ¼
G L Nickl	1000	63	61	63	— 1
GL Paper	z98	$28¼	28	28¼	
GL Pap w	100	$6½	6½	6½	+ ¼
GN Fin	460	138	137	138	+ 1
GN Fin r	z580	3	3	3	— 2
Gt West S	1900	261	255	261	— + 6
G West wt	2500	70	69	69	—11
G Goose A	100	$6	6	6	— ⅜
Greyhnd	z37	$15⅞	15⅞	15⅞	
Guar Trst	10257	$7⅞	7¾	7⅞	+ ⅛
Guard Cap	110	315	315	315	
Gulf Can	4286	$17⅜	27¼	27⅜	+ ⅛
Gulfstrm	18600	32	31	31	— 2
H to L					
Halifax D	800	170	170	170	—10
Ham Tr	800	$18	17⅝	18	+ ¼
Hardee	1500	90	90	90	
Hard Crp A	1200	435	420	420	—15
Harlequin	1087	$14½	14½	14½	
Hawker A	400	485	480	485	— 5
Hayes D A	200	$5¾	5¾	5¾	+ ¼
Hollinger A	4600	127	120	127	+ ¾
Home A	8881	$29¾	29½	29¾	+ ¼
Hud Bay A	2630	$19½	19¼	19½	+ ⅜
H Bay Co	7466	$16½	16¼	16¼	— ¼
HB Oil Gas	2086	$34⅜	34½	34⅜	+ ¼
HB Oil G pr	250	$35	35	35	— ¼
Husky Oil	4750	$23	22⅜	23⅛	— ⅛
Husky A pr	z20	$34	34	34	
Husky E w	200	57	7	7	
Hydra Ex	1740	25	25	25	+ 1
IAC	2870	$15⅞	15¾	15¾	— ⅛
ITL Ind	1110	105	100	100	— 5
IU Intl	9028	$12¾	12⅜	12⅜	+ ⅛
IWC Com	5600	156	150	156	— 1
Imasco A	630	$25½	25½	25½	— ¼
Imasco A p	z82	325	325	325	
Imp Gen	1300	385	385	385	+20
Imp Oil A	13447	$22½	22¼	22¼	— ⅛
INCO A	14532	$32⅛	31½	32	+ ½
Indal	420	$15¾	15¾	15¾	— ¼
Industmin	100	$10⅛	10⅛	10⅛	
Inland Gas	400	$10¼	10¼	10¼	+ ⅛
Inland G p	100	$13⅜	13⅜	13⅜	+ ⅛
Inter-City	11585	$6⅞	6⅝	6⅝	— ⅛
Inter C B w	6050	390	380	385	— 5
Intrmetco	1500	$5⅞	5⅞	5⅞	— ¼
IBM	247	$287¼	285	287	+ 2
Int-Mogul	2972	266	260	260	— 8
F Mogul A	1100	$11½	11¼	11½	
Interpool	150	$15	15	15	— 1
Int Pipe A	23825	$12¾	12⅜	12¾	+ ⅛
Ipsco	477	$11½	11¼	11½	+ ¼
Inv Grp A	7450	$7¼	7	7¼	+ ⅛
Inv Grp 5 p	200	$15	15	15	— ⅛
ISO	500	128	128	128	— 2
Ivaco A	z12	$7⅛	7⅛	7⅛	
Jannock	2525	$7½	7¼	7½	+ ¼
Jannock A	500	$13¼	13¼	13¼	— ⅛
Jannock B	z25	$12¾	12¾	12¾	
Jannock D	500	$7½	7½	7½	+ ⅜
Janoc 6 p	100	$65	65	65	+ 1
Joutel	600	13	13	13	
Kalser Re	6460	$15¼	14⅞	15	+ ⅛
Kam Kotia	1100	63	63	63	— 2
Kaps Tran	16200	79	75	79	+ 3
Keen Ind	1100	103	102	103	— 3
Kelsey H	100	$12½	12½	12½	— ⅛
Kerr A A	4175	$14¼	14	14	— ⅜
Koffler A	1750	470	465	465	— 5
La Luz	200	$6	6	6	
Labatt A	632	$17⅛	17	17	— ⅛
Labatt A p	1000	$17	17	17	+ ¼
Lacana	8010	375	365	375	+ 5
Laidlaw A	700	$7¾	7¼	7¾	
LOnt Cem	1175	350	345	345	
L Shore	105	250	250	250	
Lakehead	5000	22	22	22	
Langis	2500	11	11	11	+ 1
Laurasia	3500	50	48	50	+ 1
Lau Fin	800	$6½	6⅛	6⅛	— ⅜
Lau F 1.25	150	$14¾	14¾	14¾	+ ½
Leigh Inst	2700	225	220	224	+ 9
Levy A pr	200	$7	7	7	
Liberian	100	$14¼	14¼	14¼	+ ¼
LL Lac	722	137	127	137	+ 2
Livingsto	115	$12⅜	12⅜	12⅜	+ ⅛
Living pr	z15	$38	38	38	
Lob Co A	600	285	280	285	+ 5
Lob Co B	300	275	275	275	
Lob Ltd Bp	550	$15	14⅜	15	+ ⅛
Lochiel	6100	170	163	163	— 4
Loeb M	z25	320	320	320	
Lost River	200	205	204	204	— 6
M to O					
MEPC p	400	$15½	15⅜	15⅜	+ ⅜
MICC	4200	$9	9	9	— ⅛
MICC A	1000	$27½	27½	27½	+ ¼
MTS Inter	z200	6	6	6	
Mclan H A	100	$8⅜	8⅜	8⅜	— ⅛
MDB Ltd	8725	$23¼	23	23¼	+ ¼
Madsen	z200	53	53	53	
Magna Int	300	$12⅜	12⅜	12⅜	— ⅛
Magnason	1400	190	185	185	
Magnetics	3000	60	57	60	— 3
Majstc Wil	2600	226	225	225	— 9
Man Bar	4000	102	100	100	— 2
M.Lf Mills	100	$32⅜	32⅜	32⅜	— ⅛
Maplex M	400	310	305	305	+ 5
Marcana	2133	15	15	15	
Maritime	497	$19½	19⅜	19½	+ ⅛
Mar T B60	100	$10½	10½	10½	
Mar T 940	500	$10⅞	10⅞	10⅞	+ ⅛
Markboro	100	$11⅜	11⅜	11⅜	
Markel F	300	55	5	5	+10
Mass Fer	8455	$20	19⅞	20	+ ⅛
Mas F A	400	$28¼	28¼	28¾	+ ⅛
Mas F B	1860	$28¾	28½	28½	
Matchan	28000	13	12½	13	— ½
Matgmi A	800	$14⅛	14⅛	14⅜	
Mc Adam	1000	35	35	35	+ 2
McGraw H	300	55	5	5	
Mc Intyre	350	$30⅝	30	30	— 1
McLaghin	1000	$5½	5½	5½	— ¼
Melcor	900	445	435	435	
Mentor	8500	171	168	170	— 1
Mercantil	530	$15¼	15¼	15¼	
Merland E	11900	420	400	405	— 5
Meta Uran	5700	7	6	7	+ 2
Met Str d7p	100	$13½	13½	13½	— ½
Mex LP	109	300	300	300	
Midcon	500	145	140	140	— 8
Mindamr	500	11	11	11	
Moffat A	200	$9⅞	9⅞	9⅞	— ⅛
Molson A	1568	$16	16	16	— ⅛
Molson B	166	$14½	14½	14½	— ¼
Monarc W	z100	40	40	40	
Mtl Trust	100	$12¾	12¼	12¾	+ ⅛
Moore	12363	$33	32⅝	33	— ⅜
Murphy	600	$8½	8⅜	8⅜	
NBU Mine	500	141	141	141	
NSI Mark	z300	33	33	33	
NaChrs I	500	$5⅞	5⅞	5⅞	
Nabrs Dlg	100	$14⅞	14⅞	14⅞	+ ⅛
Nat Pete	1000	30	30	30	
Nat Trust	6200	$17¼	17¼	17¼	
Neonex	3350	200	195	196	
NB Tel	865	$18¾	18⅛	18⅛	— ¼
NB Tel A p	200	$16¼	16¼	16¼	
NB Tel 1.85	z50	$21¼	21¼	21¼	
N Dimens	4500	63	63	63	+ 3
N Goldvue	20000	7	6	7	+ 2
N Kelore	500	12	12	12	+ 1
N Provid D	1100	16	16	16	+ 1
N Que Ragl	100	165	165	165	
N York Oil	10300	105	90	100	—10
Nfld LP A	1255	$13¼	13¼	13¼	
Nfld Tel	760	$7½	7¼	7½	
Nfld Tel A	875	$16½	16½	16½	
Noranda A	12913	$31⅜	30⅜	31¼	— ⅛
Norbaska	2000	25	25	25	
Norcen	3586	$10⅜	10⅜	10⅜	
Norcen B	700	$19	19	19	— ½
Norcn 150	1285	$19¼	19⅛	19⅛	+ ⅛
Norcen w	6375	14	13	14	— 4
Nordair A	1100	225	220	220	— 5
Norlex	3000	6½	6	6½	—1⅛
NC Oils	4600	$8	7⅜	7⅞	
Nor Tel	740	$30⅜	30¼	30⅜	+ ⅜
NTcm B w	165	$12	12	12	
Northgat	32745	$5¾	5⅛	5¾	+ ¼
Northld	5000	11	11	11	
NW Util p	115	$44½	44½	44½	+ ½
NS Savngs	183	$12¼	12¼	12¼	— ¼
Nowsco W	800	$18½	18⅜	18½	
Nu-Wst A	200	$11¼	11⅛	11¼	+ ¼
Nudlama	z200	23	23	23	
Nufort Res	2666	20	20	20	—2½
Numac	22230	$15	12⅞	13½	+ ½
OPI A	1350	$5¾	5⅜	5¾	— ¼
OSF Ind	250	280	280	280	— 5
Oakwood P	4214	135	132	134	+ 2
Obrien	12870	122	120	120	
Oceanus I	z100	47	47	47	
Ocelot A	1500	$8½	8⅜	8⅜	— ⅛
Ocelot B	16805	$8⅜	8⅛	8½	
Okanagan	100	$6	6	6	
Orchan A	500	230	230	230	
Oshawa A	1510	345	345	345	— 5
Oshawa w	2000	7	7	7	— ½
Osisko	2000	17	17	17	+2½
Oxford A	600	$11⅝	11⅜	11⅜	
P to S					
Pac Coper	10100	133	131	131	— 1
Pac Pete	875	$29¼	29⅛	29¼	+ ⅛
Page Pet	242	255	245	255	+15
Pamour A	11520	400	390	400	+10
Pan Centr	1125	75	75	75	
Pancana I	200	111	111	111	+ 3
PanCan P	915	$24½	24⅜	24⅜	
Patino N V	200	$14½	14½	14½	
Pe Ben O	5350	390	375	380	— 5
P Dept S	500	$5¼	5¼	5¼	— ¼
P Jewl A	4200	$5⅜	5½	5½	
Petrofina	100	17	17	17	
Petrol	1000	217	216	217	— 3
Peyto Oils	2100	$5⅝	5¼	5¼	
Phillips Cb	100	9	9	9	
Photo Eng	100	$24⅜	24⅛	24⅜	+ ⅛
Pick Crow	z105	17	17	17	
Pine Point	535	$31	31	31	+ ¼
Pitts C	1300	$5½	5	5½	
Place G	z200	39	39	39	
Placer	1075	$20¼	19¾	20	
Plysr 840	1000	$25½	25¼	25⅝	— ⅛
Pominex	2000	67	65	65	
Pop Shops	850	480	475	475	
Pow Corp A	2900	$8⅛	8	8⅛	+ ⅛
Precamb	3000	73	72	73	+ 2
Pre Cable	125	$8¼	8¼	8¼	— ⅛
Preston	1900	$13⅜	13¾	13⅜	

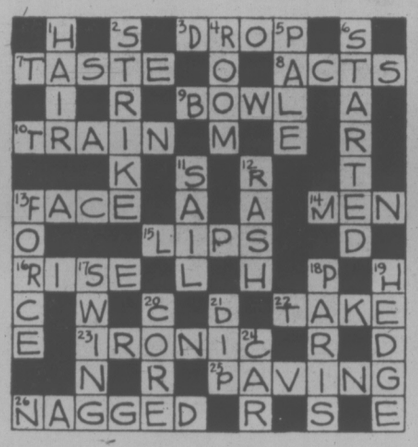
[redacted]



Glamorous Diana Ross stars in her own TV show Tuesday at 8:30 p.m. on Channel 8

PAYOFF PUZZLE

Correct Answers to Last Week's Puzzle



CLUES ACROSS:

3. DROP not crop. The clue's word "seasonal," while lending sense to "DROP," is hardly necessary for "crop." Also, the word "magnitude" (rather than simply size) has overtones of meaning better suited to "DROP."
7. TASTE not paste. "The world of jewelry, etc." is a vague term favoring TASTE rather than paste, which has certain specific uses. Also, it's more strictly a question of paste gems than of simply paste.
8. ACTS not arts. Unlike most ACTS, which depend partly on appreciation by the ear, "certain" ones are "purely visual." This sort of distinction is less apt in the case of arts, which are quite ordinarily understoos to be visual arts.
9. BOWL not fowl. It is in a BOWL, rather, that culinary usefulness can aptly be related to size.
10. TRAIN not trail. A trail simply slopes in places, quite independently of whether any "journey" is involved.
13. FACE not fake. The confidence inspired by a "good" looking FACE is illogical in the sense that the person may be a villain; but, if a fake looks good, it is quite logical to be confident that it's the real thing.
15. LIPS not hips. In usage, it is "thin LIPS"; but, rather, slim hips.
22. TAKE not make. Since, theoretically, a teetotaller could make an alcoholic drink (for somebody else's consumption), TAKE is more firmly apt. To TAKE a drink means to drink it.
25. PAVING not pacing. The job of PAVING the sidewalk is an occupation, but hardly an exciting one. Pacing hardly rates as an occupation at all.
26. NAGGED not nagger. If a wife is "attractive," she cannot really be a nagger. She may, unfortunately, be NAGGED.

CLUES DOWN:

1. HAIR not pair. HAIR is immediately apt: it may be "nicely groomed." Pair is a stage further removed, in that a "pair" may mean horses, and horses may be nicely groomed.
2. STRIKE not strife. It is doubtful if a typical worker ever wants strife, or considers strife necessary. "STRIKE" is more reasonable.
4. ROOM not roof. The clue hints that access would normally be easy (if one were not in danger of getting shot). ROOM is more apt, since it is fairly normal for a roof to offer no easy access.
5. PALE not pals. PALE is more apt, since being pals is supposed to reflect or result from affinity, rather than to give it. Also, if youth A is a pal of youth B, whereas youth B is a pal of youth A, is that really one thing common to both of them? Every youth is pals with somebody, surely?
6. STARTED not starved. Having STARTED is certain reason to continue; but having starved (being, presumably, no longer starving), the person has apparently given up already.
11. SAIL not fail or wail. To wail may be unwise, but hardly "dangerous" is an understatement for "fail," which can be a directly disastrous or fatal thing to do.
12. RASH not rush. Taking risks with speed in traffic is more than being in a rush, it's dangerously RASH.

Children Rate TV Ads

Asked by University researchers if they think TV commercials always tell the truth, 50 per cent of the kindergarteners surveyed said they do.

But among third graders, only 12 per cent believe ads always are truthful, and fewer than 3 per cent said yes among sixth graders.

Janis Ian's In Demand Again

By JOYCE MAYNARD

NEW YORK — If a person writes a hit song when she's 14 years old, performs with Leonard Bernstein and the New York Philharmonic at 15, tours the country and records three albums by the time she's 17, and has a nervous breakdown by the time she's 20 (finding herself living at home and borrowing cigarette money, her songs turned down by the same record company that used to send limouisnes to pick her up), it's not so surprising, maybe, to find that, at 25, she has a good deal of gray hair.

The song that touched off Janis Ian's career in 1967, was a folkpop lament called "Society's Child," about a doomed romance between a white girl and a black boy. More than a million copies of "Society's Child" were sold, but by 1969, Miss Ian had spent all her money and abandoned her career.

"I did it for survival," she says now, eight years later, having made her comeback, last year, with the Grammy-award-winning song "At Seventeen." With her new album, "Miracle Row," just released, Miss Ian spoke last week in her simply furnished apartment, across from Lincoln Centre, shortly before setting out on a national concert tour that will bring her to Carnegie Hall on April 9.

"I just got bored with myself," she said of the early fame that led to her five years in retirement, to a period of psychiatric therapy. "And I got sick of not fitting in anywhere. I wasn't an adult and I wasn't a kid. People almost expect prodigies to die young."

And for a while, Janis Ian appeared to be headed toward obliging them. "There's about two years that are totally blank for me," she said with detachment. "A lot of drugs and weird relationships, and a trip to the hospital after I got hold of a razor blade.

"Then, a couple of years ago, the romanticism of being crazy stopped for me. I got gastroenteritis and ended up spending six months flat on my back, eating tapioca and thinking. And I just decided I wanted to be sane again. I remembered what I really set out to do, so I got back into doing it."

In the years since she left the music business, though, fashions had changed considerably, and the folk-styled, classically trained singer, no longer quite young enough to be a curiosity, found herself unable to get a recording contract. She played small concerts, performing — for frequentl hostile audiences — as the opening act for rock bands whose members would make disparging comments to her backstage, or try to pick her up, thinging she was a groupie.



JANIS IAN

Finally, though, she was given a contract. The title song of her comeback album — far more musically complex and jazz-oriented than her earlier work — was called "Stars":

Altars, they come and go
They come fast or slow
They go like the last light
Of the sun, all in a blaze
And all you see is glory
But it gets lonely there
When there's no one here to share . . .

(c. 1972 Mine Music Ltd. — April Music Inc. Reprinted by permission.)

After "Stars" came an album called "Between the Lines," which included a song called "At Seventeen" about the experi ence of being an unpopular, unpretty high school girl surrounded by cheerleaders and prom queens. Her biggest hit since "Society's Child," "At Seventeen" elevated Miss Ian once more to the level of a performer for whom other singers serve as the opening act, for whom limousines once more come to the door, for whom the seats on the plane are, once again, in the first-class section.

"People get different, after you have a hit," she said somewhat toughly. "It's like you suddenly inherit a million dollars."

This time, though, Miss Ian feels more confident with her success. She admits to enjoying the money and the customized bus she has just acquired for touring, with a 65-foot tractor-trailer following behind, carrying sound equipment, and the expanded circle that now includes two business managers, a secretary, a lawyer, an agent, a publicity woman, a three-piece band and back-up vocalist.

She enjoys the gold records — which hang in her bathroom — and a certain feeling of vindication she experienced going up on stage in front of an audience that included most of the record company executives who had turned her down when she brought them her new songs in 1973. But the most important benefit from her recent success, Miss Ian said, is that it has given her freedom to work.

When she's not on tour, she spends most of her time in New York, writing songs. The living room of her apartment looks more like the set for a teevision show — with simple, matched modern sofas, upholstered in beige and brown checks — than what a visitor might expect of a young performer of semi-rock music. There are photographs of her parents on a coffee table, and the place is spotless.

In the music room, seven guitars hang on wood-paneled walls beside the piano, which is a Steinway, and on the bookshelves there is a row of file boxes neatly labeled "Correspondence" and "Songs — 1971" and "Dylan" and an indication of the singer's jazz leanings — "Billie Holiday." And next to them, a leather-bound set of Dickens.

Janis Ian herself appears similarly unflamboyant — in hammed blue jeans, a tailored shirt and a blazer. A little heavier than she was at 15, she wears her hair in the same short, curly Afro style. But though she is less than five feet tall, even with heels on, she no longer looks, or speaks, like the precocious kid. Her talk is not only of performances and music, but also of song rights and royalities. She has an office and a file cabinet. She has a briefcase.

Miss Ian's feelings of alienation from the cheerleaders' world have been a continuing theme through much of her singing career. In the lyrics she writes the singer often sees herself as unattractive and unloved. There are a lot of songs with titles like "Let Me Be Lonely" and "I'll Cry Tonight," about lovers who left, or simply never appeared in the first palce.

Not a pretty or glamorous woman, Miss Ian has a sweet face, especially when she smiles, but gives the impression of a person who thinks otherwise about herself. She moves, for someone so small, with little lightness. She dresses darkly. There is not much coquetry in her, and if there is vanity, one would guess she finds it all in the music, not in the mirror. "I got away too long with being cute," she will say, and then hastily add, "I mean, in my music."

She has known, since she was 12 years old, she said, that she's sexually attracted to both men and women — a subject that she speaks about openly, but dismisses with the comment, "I don't see what that has to do with my music."

GROW NAILS IN TWO HOURS



FINGERNAILS—We've given long lasting perfection to split, broken, chewed, and unsightly nails, in two hours. We offer an immediate cure for nail biters. Your new nails will withstand typing, scrubbing and all the daily chores a model's hands never touch.

FOR THAT 2-HOUR MIRACLE, CALL

Nails 'n Lashes STUDIO

VICTORIA, 595-4433
3025 SHAKESPEARE ST.

Princess Mary

Dine and Dance the night away this weekend on board the Princess Mary. Featuring "Denny" with the versatile sounds of Denny's Canned Music.

The Mini Luncheon menu is back!! including our popular Businessmen's Specials.

OPEN EVERY DAY FOR BREAKFAST, LUNCH & AFTERNOON TEA & DINNER.

"The Captain and Crew go overboard for You"

344 HARBOR ROAD
RESERVATIONS 386-3456
AMPLE FREE PARKING

Princess Mary

Autoplan
• LIFE • COMMERCIAL • FIRE
YOUR Wawanesa Autoplan AGENT
THUNDERBIRD INSURANCE AGENCIES
102-1175 COOK ST. 385-9795



GENE POTVIN

PREVUE PAYOFF PUZZLE

THIS WEEK'S PRIZE IS $450.00
ANSWER TO LAST WEEK'S PUZZLE ON PAGE 2

CONTEST RULES

1. Solve the Prevue Payoff Puzzle by filling in the missing letters to make the words that you think best fit the clues. To do this read each clue carefully for you must think them out and give every word its true meaning.

2. Check the word list. It has all the correct answers plus some you will have to eliminate.

3. You need not be a subscriber to this newspaper in order to enter. You may submit as many entries as you wish on the entry blank printed in this newspaper or exact-sized, clear, hand-drawn facsimiles of the printed entry blank. NO MECHANICALLY PRODUCED, PRINTED, MIMEOGRAPHED, etc. copies of the entry blank will be accepted. Each entry must contain the contestant's name, address and phone number or it will not be accepted.

4. Anyone is eligible to enter this contest except employees (and members of their families) of Victoria Press Ltd.

5. All entries MUST be mailed and bear a postmark. The paper is not responsible for entries lost or delayed in the mail. Entries for each week's contest not received for judging by 12 noon the following Wednesday are not eligible.

6. To qualify you must write your answer to one of the clues on the outside of the envelope. See coupon for instructions.

7. Prevue will award the current prize to the contestant who sends in an all correct solution. If more than one all correct solution is received the prize money will be shared equally. If no all correct solution is received, $50 will be added to the following week's prize.

8. There is only one correct solution to each puzzle and only the correct answer can win. The decision of the judges is final and all contestants agree to abide by the judges decision. All entries become the property of Prevue. Only one prize will be awarded to a family unit.

9. Everyone has the same opportunity to win for EVERY QUALIFIED ENTRY WILL BE CHECKED and the winner announced. No claiming is necessary.

10. Entries must be mailed to Prevue Payoff Puzzle, Victoria Press Ltd., Box 300, Victoria, B.C. V8W 2N4. One entry per envelope.

11. Prevue reserves the right to correct any typographical errors which may appear during the puzzle game.

12. Puzzle clues may be abbreviated and such words as AN, THE and A omitted.

PREVUE PAYOFF PUZZLE is the intriguing word puzzle game the whole family will enjoy and have an opportunity to win a big cash award every week!

THIS CROSSWORD is not a game of chance or a draw. It tests your knowledge of words and pays off for EVERY correct solution. All you have to do is complete each of the words in a criss-cross format. Clues are provided . . . even a word list which has all the correct answers, plus some you'll have to eliminate. But there are no trick words or guessing . . . careful thought will make you a winner! So start and play today!

PLEASE NOTE: EACH ENTRY MUST BE IN A SEPARATE ENVELOPE

CLUES ACROSS:

2. In the course of their activities, may handle luxury goods (e.g., wines, etc.).
6. Avid auto race fans are happiest sitting in the stands watching the speeding cars go —.
7. Wanting companionship.
9. In certain countries, — of hardship could be exploited by political opportunists.
12. It's part of a church.
13. You may — some flowers early in the season in the garden, and then some more later.
15. This often starts with a sudden attack.
17. In this, there are always technicalities to be considered.
22. They swim under water.
23. Naturally a man doesn't want to be kept waiting for this any longer than necessary.
24. It's quite possible for a man to have — something he'd rather forget.
25. A woman will be happy to find a — she thinks ideal.

CLUES DOWN:

1. An official executioner can be said to have a — job.
2. A large bird.
3. Not the sort of game a billiards champion is expected to play.
4. Organ of vision.
5. It's above us.
8. That which is carried.
10. This provides communication.
11. By a greater number of people, a given amount of — will be finished more quickly.
14. Even dull and monotonous ones serve a purpose.
16. A successful — could make a man proud of his resourcefulness.
18. When one — , an up and down movement is normally involved.
19. Made to pay for some offense
20. An actor whose face is familiar in one TV role may — an entirely different appearance in another.
21. An outstanding achievement or performance.

WORD LIST

BEEN	LOAD	SHIPPERS
BOUT	LONELY	SHOPPERS
CUT	MAKE	SKY
EYE	MASSAGE	STOLE
FAST	MESSAGE	STORK
FATEFUL	NAVE	STOVE
FEARS	PAST	TAKE
FEAT	POOL	TALKS
FINED	POOR	TASKS
FISH	PORK	TELEPHONE
GOUT	PUMPS	TELEPHONY
HATEFUL	PUT	TOY
JUMPS	ROUT	TRY
LAB	SEEN	WORK
LAW		YEARS



MAIL TO

PREVUE PAYOFF PUZZLE
VICTORIA PRESS LTD.
BOX 300,
VICTORIA, B.C.
V8W 2N4

IMPORTANT
TO QUALIFY WRITE YOUR
Answer to "18 DOWN"
ON THE OUTSIDE OF
YOUR ENVELOPE

NAME .....

ADDRESS .....

.....

..... PHONE .....

NO REGISTERED LETTERS ACCEPTED

SUCH A PLEASANT PLACE TO SHOP

Hillside
SHOPPING CENTRE



2 BIG DEPARTMENT STORES
AND
60 EXCITING SPECIALTY SHOPS
SHOP IN COMFORT
AIR-CONDITIONED WEATHERPROOF MALL
FREE AND EASY PARKING
OPEN 'TIL 9 WED., THURS., FRI.

ELECTROHOME

3 year parts



3 year labour

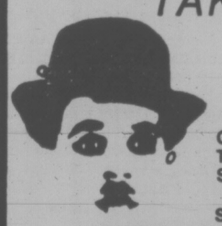
BELWOOD 26" Console Color TV

- ElectroBeam Solid-State Super Module Chassis
- Black Matrix Picture Tube
- Fully automatic tuning, color and tint
- Brilliance Control • Casters
- Aperture Detail Control
- Engraved Walnut finish

748.00

Tillicum Furniture
...our customers are no.1
595-3331
Hillside SHOPPING CENTRE

"TAKE FIVE"



Top off a light snack with a cup of our delicious

Coffee, Tea or Soft Drink

Still ONLY **25¢**

THE SNACK BAR
NEAR THE FOUNTAIN — IN THE MALL

KITCHEN CORNER

Specials!

Beer Sausage ..... 2.29 lb.
Head Cheese ..... 1.89 lb.
English Cheshire ..... 1.98 lb.

INTERNATIONAL LITTLE CHEESE & WEIN SHOPS
Hillside Shopping Centre 595-3232 2-25

Saturday, February 26

CBC (2)	CBUFT (3)	KOMO (4)	KING (5)	CHEK (6)	KIRO (7)	TIME	CHAN (8)	KCTS (9)	KSTW (11)	KVOS (12)	CKVU (13)
Sesame Street Dot Door Peanuts and	Denmetan Wickie	Scooby-Doo Dynomutt— Cartoon Krofft	Pink Panther Buggy Monsters	Square Fisherman Agape Wrestling	Carton Clue Club B. Bunny, R. Runner	8:00 8:30 9:00 9:30	Square Pete's Place Kamera Kidstuff	Sesame Street A Classic Zoom	Policy Forums Lifestyle The Lesson	Cartoon Clue Club B. Bunny, R. Runner	Cartoon Scooby-Doo, Dynomutt Cartoon
Popcorn continued Movie: Siege of	Blanche Lassie Enfants D'Accord	Supershow Friends Odd Couple American	Ghosts Big John Land Lost Tennis	continued Golden Years Red Fisher Showbiz	Tarzan Batman Shazam! Isis	10:00 10:30 11:00 11:30	continued Let's Go McGowan Showbiz	Factory Rebop Children Sesame	Hi Doug Charisma Medix Racers	Tarzan Josie Shazam! Isis	continued Melodies Sports: Kendo
The Saxons Van-Dyke College Volley Ball	Ouverture a suivre Sportheque a suivre	Bandstand Impact Inner City Untamed	$250,000 Classic Muggsy Survival	Sports Tableau College Volley Ball	Fat Albert Ark II Games Film Fest	12:00 12:30 1:00 1:30	Collecting Fisherman Red Fisher Journal	Street Blue Marble Womantime Yoga	Movie: Munster, Go Home	Fat Albert Ark II Games Film Fest.	Bowling Tournament continued continued
Canadian Superstars Curling Classic	Femme d' Aujour-d'hui Techno-flash Cinema:	Medics F-Troop Ara's Pro	Evergreen Express Fall of Eagles	continued continued Curling Classic	Sportsman Movie: Search for Survival	2:00 2:30 3:00 3:30	War Years Wrestling continued	Erica Idea Thing Woman Book Beat	Movie: Kid Dynamite Our Gang (3:45)	Batman Outlook News Funorama	continued Vancouver continued continued
Space 1999 NHL Hockey	a suivre a suivre Bagatelle a suivre	Bowling continued Wide World	College Basketball continued continued	Space: 1999 NHL Hockey:	Sports Spectacular TBA News	4:00 4:30 5:00 5:30	Wide World of Sports	Evening at Symphony Nova continued	Outer Limits Twilight Zone	Bewitched Animals Sports Spectacular	continued Search B. Bunny, R. Runner
						EVE.					
continued continued continued continued	Herbe Partout Cosmos 1999	of Sports News Lawrence Welk	News Animals Wild Kingdom Gong Show	continued continued continued continued	News Emergency One! Break Bank	6:00 6:30 7:00 7:30	News Game Emergency! continued	Microbes And Men Rebop A Classic	Star Trek Hee Haw continued	News Page 12 Documentary Squares	TV Bingo Alice Vancouver continued
Andy News Movie: Cleopatria	Cinema: L'Etrange Monsieur Victor	Blansky Fish Starsky, Hutch	Emergency! continued Movie: Land That	Starsky, Hutch Movie: Friends	M. T. Moore B. Newhart All in Family Quiz	8:00 8:30 9:00 9:30	Movie: The Wind And The	Pallisers continued World Action Documentary	Dolly Pop Nashville Buck Owens	M. T. Moore B. Newhard Movie: Butterfield	continued continued Movie: The
continued continued News Movie (11:45)	a suivre Journal Cinema: Willie	Most Wanted News ABC News	Time Forgot News (11:15) Saturday	of Eddie Coyle News Movie (11:20)	Carol Burnett Movie: The	10:00 10:30 11:00 11:30	Lion Kreskin News continued	Soundstage continued	Music Hall America Sammy, Company	8 continued continued Movie: (11:05)	Death Of Richie Movie: Payday
Surprise Package continued Movie (1:45)	Boy	Peter (11:45) Marshall	Night continued Movie: (1:15) Joe	The Wind and The Lion	Hospital continued continued Movie (1:50)	12:00 12:30	Movie: McQ continued		continued	The Naked City Lights continued	continued Movie: I Want What I Want

Today's Highlights

Children's Film Festival, on 7 and 12 at 1:30 p.m. Me and You, Kangaroo — about a boy tyring to raise an orphaned joey.

Canadian Superstars, on 2 at 2 p.m. Professional athletes compete in sports foreign to them. Darryl Sittler, Mark Napier, Marcel Dionne, Peter Mahovlich, Tony Gabriel and Terry Evanshen.

Evergreen Express, on 5 at 2 p.m. A look at the risk of an oil spill on Pudget Sound and cleanup operations.

Fall of Eagles, on 5 at 3 p.m. The reign of Nicholas II, the last Russian czar, is portrayed.

Nova, on 9 at 5 p.m. An examination of the controversy over nuclear reactors.

That Good Ole Nashville Music, on 11 at 9 p.m. Guests include Tom T. Hall, Margo Smith and O. B. McClinton.

Oasis in Space — Documentary, on 9 at 9:30 p.m. A look at two controversial cases of industrial pollution.

Sammy and Company, on 11 at 11 p.m. Guests Henry Mancini and Jack Jones join Sammy in a salute to songwriters for shows and movies.

Saturday Night, on 5 at 11:30 p.m. Comedian Steve Martin and rock group The Kinks are the guests.

CABLE 10 PROGRAM

SATURDAY, FEB. 26

12:30 p.m. Basketball — UVic vs. UBC.
2 p.m. Let's Talk Sports.
3 p.m. Music Victoria.
3:30 p.m. Germany Diary.
4 p.m. Income tax.
4:30 p.m. Shalom.
5:30 p.m. Here's Lowther.

Spotlight on Movies

Munster, Go Home (xx), on 11 at noon. Comedy in which the ghoulish TV family inherits an English estate. (1966).

Kid Dynamite (x), on 11 at 2 p.m. Leo Gorcey plays the champion boxer of the East Side Kids who is kidnapped just before the big fight. (1943).

Search for Survival (Documentary), on 7 at 2:30 p.m. A look at the wildlife of Africa, North America and Australia (1974).

Cleopatra (xx), on 2 at 9 p.m. This version of the famous story has little to offer besides a "big" production. Claudette Colbert and Warren Williams (1934).

The Land that Time Forgot (xx), on 5 at 9 p.m. Ad venture movie based on Edgar Rice Burroughs' story about a U-boat crew and its surviving British victims stranded on an island inhabited by prehistoric men and beasts (1975).

The Friends of Eddie Coyle (xx), on 6 at 9 p.m. Robert Mitchum plays a hood who makes deals with felons and cops. The story is based on the novel by George V. Higgins (1973).

Butterfield 8 (xx), on 12 at 9 p.m. Drama based on John O'Hara's best seller about a misguided woman who lets herself go whenever a man enters the scene. Elizabeth Taylor won an Oscar for her part. Also in the cast are Laurence Harvey and Eddie Fisher (1960).

The Death of Richie, on 13 at 9 p.m. Drama based on the book by Thomas Thompson about a confused 16-year-old boy and his dependency on barbiturates. Made for television in 1977.

The Hospital (xxxx), on 7 at 11 p.m. Comedy-drama, original screenplay by Paddy Chayefsky, who received the Academy Award for this funny and devastating account of the incompetence and slothfulness of a typical American hospital — in this case the Metropolitan Hospital in New York City. George C. Scott, Diana Rigg, Richard Dysart and Bernard Hughes (1971).

Payday, on 13 at 11 p.m. Rip Torn plays a hard-living country-western singer touring the south. Directed by Daryl Duke (1973).

The Naked Runner (x), on 12 at 11:05 p.m. English-made with Frank Sinatra as a businessman involved in a plot to kill a spy who has defected to the Communists (1967).

Surprise Package (xx), on 2 at 11:45 p.m. Comedy starring Yul Brynner Mitzi Gaynor and Noel Coward. Brynner plays a big-time gambler (1960).

McQ (xx), on 8 at midnight. John Wayne as a detective hunting the party responsible for his partner's murder (1974).

I Want What I Want (xx), on 13 at 12:30 a.m. English-made drama about a troubled youth who seeks a sex-change operation (1972).

Joe (xxx), on 5 at 1 a.m. Powerful drama about a foul-mouthed rectionary bigot who hates negroes and hippies with equal rage. Peter Boyle and Dennis Patrick (1970).

The terror of the Tongs (xx), on 2 at 1:45 a.m. British-made drama about a sea captain who sets out to smash a terrorist Tong society when his daughter is killed. Christopher Lee and Yvonne Monlaur (1961).

Strange New World, on 6 at 1:50 a.m. For details see Sunday's listing on Channel 8 at midnight.

Toward the Unknown (xx), on 8 at 2:15 a.m. Fairly interesting drama about test jet-pilots and their personal lives. William Holden, Lloyd Nolan and Virginia Leith (1956).

Pork Chop Hill, on 6 at 3:50 a.m. For details see Sunday's listing on Channel 8 at 2 a.m.



SUSAN HAMPSHIRE, right, and Caroline Mortimer in episode 4 of The Pallisers aired on Channel 9 Saturday at 8 p.m. and Sunday at 10 p.m.

★ COMPLIMENTARY LUBE AND SAFETY CHECK with your
TUNE-UP
*4 cyl. $25 *6 cyl. $30 *8 cyl. $35 *PLUS PARTS
ROBERGE AUTO SERVICE
OAK BAY MOHAWK
1911 OAK BAY AVE. 592-3933

CABLE 10 CABLEVISION

PROGRAM LISTINGS ARE TO BE FOUND IN THIS TV PREVUE AND ON DAILY CABLE 10 WEATHER CHANNEL. YOUR COMMENTS AND IDEAS ON COMMUNITY PROGRAMMING ARE WELCOMED.

CABLE 10
3690 SHELBOURNE STREET. PHONE 477-7211

CABLE 10 CABLEVISION

White Wedding for Hot Lips

By VERNON SCOTT

HOLLYWOOD (UPI) — Hot Lips Houlihan, the naughty nurse in M-A-S-H, will be married on the series next month, ending prime time television's longest extramarital affair.

Maj. Margaret Houlihan has been horsing around with Major Frank Burns for four years now. But this year they have gone increasingly to bed alone.

Hot Lips has found a lieutenant colonel in Tokyo and on March 15, the final show of the current season, the happy couple will exchange vows in one of the wackiest ceremonies in the annals of the tube.

The rites will be conducted by Father Mulcahy, the show's not-too-bright vicar. Major Burns, near hysteria at the loss of Hot Lips, will act as best man. Col. Sherman Potter will give the bride away.

Corporal Klinger, the weirdo transvestite of the field hospital group, will challenge nurse Houlihan for best dressed member of the wedding party. He will be the bridesmaid in a fluffy silk robin's egg blue empire gown and pearl necklace, carrying a nosegay of violets.

Leave it to Hot Lips to make a mockery of the solemn nuptial ceremony. The brazen hussy has the gall to wear white. She who has seduced, or tried to seduce, everyone above the rank of major who ever stumbled into the hospital.

Once she becomes the bride of Lt. Col. Donald Penobscott, will Hot Lips remain faithful, or will she revert to her old alley-cat proclivities?

"That's hard to say," said Loretta Swit, the lush blonde who plays Hot Lips to a tee, "it all depends on the writers.

"I do know that if Margaret fools around she will be the first prime time married lady to cheat on her husband. But then she was the first prime time lady to carry on a hot and heavy affair and get away with it.

"She may even remain true to her husband. Margaret has mostly been a one-man woman, even if it was the wrong man."

Swit is a curious actress. She defends Hot Lips as if the nurse were her twin sister. Loretta, incidentally, refers to Houlihan only by her christian name, Margaret. Never Hot Lips.

"The producers tell me that Margaret's bridegroom returns to Tokyo where he's stationed," Loretta said. "That means she will be separated from him for long periods and probably will take her sexual frustrations out on the poor guys in the M-A-S-H group.

"I'm not sure Margaret is capable of a really deep love. I think part of her interest in her husband is the fact that he's a lieutenant colonel. Margaret is impressed with rank.

"She'd probably like him a lot better if he were a general."

Off screen, Loretta has never been married. One assumes her love life is considerably more discreet than Houlihan's.

Certainly, she doesn't dig military brass. At least she hasn't been seen in public with anyone in uniform.

But Loretta may beat Hot Lips to the altar. Loretta said she has fallen in love and will be married soon herself.

"The race is to the swit," was the way she put it. The man in her life is a New York stock broker and they plan to be married in Rhode Island.

"The date hasn't been set yet. But I just may get married before Margaret does. We'll make our home here in southern California."

Loretta said there are few parallels between herself and Houlihan.

"Margaret and I look a lot alike but we don't have much of anything else in common," she said, laughing.

"Margaret has no sense of humor. But she's a great nurse. I wouldn't be much of a nurse. She likes war games. And she's impressed with superficialities.

"But when push comes to shove, Margaret is a good kid. She loves children and so do I. She can never have a child on the show because they'd send her back to the states and that would be the end of Margaret on the series."

Loretta doesn't think Hot Lips' marriage will seriously alter the interrelationships of the characters in M-A-S-H. She believes Houlihan's marital status will open new avenues of comedy.

"The emphasis is distributed among so many characters on our show that Margaret's new status won't disturb the point of view that much," she said.

"I really don't know what the producers have in mind. But you can bet whatever happens to Margaret will be funny."



Hot Lips Houlihan

From Tokyo
World Skating On Channel 8

Ron Shaver and Lynn Nightingale will head up Canada's entry in the "1977 World Figure Skating Championships" from Tokyo, Japan, colorcasting over four days on CTV, Channel 8, Thursday, March 3, at 7 p.m.; Friday, March 4; Saturday, March 5; and Sunday, March 6.

With hosts Johnny Esaw and Otto Jelinek providing the expert commentary, CTV's extensive coverage of these events include the Pair's Free and Ladies' Short programs on Thursday; Ladies' Free on Friday; Dance Free and Men's Short programs on Saturday; the Men's Free, Sunday; and the summary show, Sunday night.

Ron Shaver and four-time Canadian Ladies Champ Lynn Nightingale will be joined by Brian Pockar of Calgary (2nd place winner at the "Canadians"), Heather Kemkaran of the Toronto Cricket Club (2nd place ladies winner at the "Canadians"), Canadian Dance Champions Susan Carscallen and Eric Gillies, and teammates Lorna Wighton and John Dowding. The Pair's contestants are Sherri Baier and Robin Cowan, winners of the 1976 World's and 1977, Canadian's Junior titles.

European competitors expected are Jan Hoffman, Vladimir Kovalev, Pair's titlists Rodnina and Zaitzev, Dance champions Moiseeva and Minikov, and Women's contender Denise Beillmann of Switzerland.

U.S. entrants include Charles Tickner and Scott Cramer in the Men's division; Linda Fratianne and Barbi Smith in the Women's; Pairs competitors Tai Babilinia and Randy Gardner and Gail Hemula and Frank Sweiding; and Dance teams, Judy Genoves and Kent Weigle and Susan Kelley and Andrew Stroukoff.

DR. JONAS SALK TO HOST SERIES

Dr. Jonas Salk hosts a series of six, hour-long TV dramatizations about the 19th century medical pioneers who revolutionized medicine "from a mystical mess to a rational craft." Four of history's most heralded scientists for their germ theory of disease are portrayed on Microbes And Men, Saturdays at 6 p.m. beginning Feb. 26 on Public TV 9.

Spanning 65 years between 1846 and 1911, Microbes And Men spotlights the handful of scientists who had the vision and tenacity to establish the germ theory in a world suppressed by ignorance and prejudice. The four on whom the series concentrates are Ignaz Semmelweiss, Louis Pasteur, Robert Koch and Paul Ehrlich.

The series moves chronologically, weaving each scientist's achievements in and out of the larger story of the discovery of invisible organisms (microbes), and the medical application of this knowledge. Many scenes were filmed on location, where the historical breakthrough actually occurred.



ARTHUR LOWE as chemist Louis Pasteur in Microbes and Men series.

SPORTS HIGHLIGHTS

SATURDAY

Tennis 11:30 a.m. (5) American Airlines Classic.
College Volleyball 1 p.m. (2, 6) CIAU Championships.
Canadian Superstars 2 p.m. (2).
College Volleyball 2 p.m. (6) CIAU Championships.
Curling Classic 3 p.m. (2, 6) Jim Ursel vs. Bill Muirhead.
Pro Bowling 3:30 p.m. (4) Miller High Life Open.
College Basketball 4 p.m. (7) All-Star softball game.
Wide World of Sports 4 p.m. (8) Pro skiing; ski jumping.
NHL Hockey 5 p.m. (2, 6) Sabres vs. Maple Leafs.
Wide World of Sports 5 p.m. (4) Ski jumping; wristwrestling; diving.
Sports Spectacular 5 p.m. (12) Track and field; skiing.

SUNDAY

College Basketball 10:30 a.m. (5) Louisville vs. North Carolina.
NBA Basketball 10:45 p.m. (7, 12) Spurs vs. Jazz.
Tennis 12:30 p.m. (5) American Airlines Classic.
Superteams 1 p.m. (4) Vikings vs. Raiders.
Skiing 2:30 p.m. (2) Canadian Championships.
Wide World of Sports 3:30 p.m. (4) Auto racing; skiing; speed skating.

MONDAY

NHL Hockey 10:30 p.m. (11) Barons vs. Blues.

WEDNESDAY

NHL Hockey 5 p.m. (8) Canucks vs. Flames.

THURSDAY

World Figure Skating Championships 7 p.m. (8) Coverage of the events in Tokyo.

FRIDAY

The Way It Was 7:30 p.m. (9) 1950 Pep-Saddler title fight.
World Figure Skating Championships 10 p.m. (8) Coverage of the events in Tokyo.

MAZDA MIZER WAGON
BEST BUY
OVERHEAD CAM PISTON ENGINE
$3795
NO DOWN PAYMENT (O.A.C.) $92 PER MONTH
60 Monthly Payments. Low Cost Bank Financing.
12% Available on Approved Credit.
HORWOOD MAZDA
810 JOHNSON ST. (D.L.D00803A) 385-1451

Violinists Featured

Three of the world's top violinists get together for one of the most exciting hours in the Soundstage series, Saturday, February 26 at 10 p.m. on Public TV 9.

Master classicist Itzhak Perlman, jazz-rock virtuoso Jean-Luc Ponty and country-rocker Doug Kershaw perform separately, each with his unique brand of music and style, then combine for a remarkable ensemble number written and arranged especially for this Soundstage performance.

Jus-Rite PHOTO TIPS



IRIS

FILTERS FOR COLOR

If you intend to do any landscape photography in color, you will need filters which are designed especially for color film.

The Skylight or 1A, for instance, cuts out much of the blue light that is so often found in high altitudes, or seascapes consisting mainly of water. Other filters used for color are the 82A, a bluish light-balancing filter to cut down the reddish color of late afternoon sunlight. A pale pink or yellow filter will add warmth if the daylight is on the bluish or cool side.

The Skylight filter does not affect the exposure, but for others the filter factor supplied by the manufacturer should be used. If you are experimentally inclined, and not concerned with reproducing true color, you can create a world of fantasy color by using other than the recommended filters and film.

"Service Through Experience"

716 YATES ST.
TOWN AND COUNTRY
HILLSIDE
BEACON AVE., SIDNEY
2-11

Jus-Rite PHOTOS

Sunday, February 27

CBC (2)	CBUFT (3)	KOMO (4)	KING (5)	CHEK (6)	KIRO (7)	TIME	CHAN (8)	KCTS (9)	KSTW (11)	KVOS (12)	CKVU (13)
Parade continued Gentle Ben	Woody Guignol	Cleophus Ag. U.S.A. Insight Vision On	Eucharist Kidsworld Children Gardening	Humbard continued Discovery Religion	Discovery Oral Roberts It's Written Face Nation	8:00 8:30 9:00 9:30	Humbard continued Search Religion	Sesame Street continued continued	Swaggart Religion Missions Humbard	Discovery Swaggart Anchor Hour of	Cartoon Missions Falwell continued
Dot Door Wild Kingdom Meeting Place	Jour du Seigneur Images Cine-Mag	continued Children Gilligan Animals	Grandstand College Basketball continued	Religion Search It's Written Armstrong	Challenge Of Sexes NBA Basketball	10:00 10:30 11:00 11:30	Roberts Discovery It's Written Armstrong	continued continued continued continued	continued Hour of Power Calbary	Power Cartoons NBA Basketball	Good Time Doubles Sports continued
Living Mini-Drama Music to See Canada	Semaing Verte D'Hier a Demain	Issues Directions Seper-Teams	continued Tennis continued continued	Garden Religion Music to See continued	(starts 10:45) continued Fishing Movie:	12:00 12:30 1:00 1:30	Good News Agape Terry Winter Adam-12	continued continued Microbes and Men	Movie: Science Fiction Movie:	(Starts (10:45) continued Challenge Movie (1:45)	continued continued continued continued
People Skiing continued continued	Jeux du Quebec L'Heure	continued American Sportsman Wide	continued Grandstand Movie: Ask	People Movie: The Outer Space	The Savage Wild Mod	2:00 2:30 3:00 3:30	Movie: The Outer Space Connection	Childhood continued Documentary Wash. Week	In Society Movie: With Song	Heller in Pink Tights Face Nation	continued Vancouver continued continued
Crosspoint Money Hymn Sing Meeker	Quilles Liberte Second Regard	World of Sports America, Documentary	Any Girl! U.S. Game The Press News	Connection continued Hymm Sing Forum	Squad TBA National Geographic	4:00 4:30 5:00 5:30	Koehler Questions Last of Wild Comment	Wall Street News Consumer Kit Sherlock	In My Heart Here Comes The Brides	Cooking Missionaries Owen Marshall	continued Swaggart Hamilton Quest,
						EVE.					
World of Disney Beachcombers Tony Randall	Decilc Telescopie 15 Ans Dimanches:	News Animals Brady Bunch	News How Come? World of Disney	News continued Beachcomber Tony Randall	News Documentary 60 Minutes	6:00 6:30 7:00 7:30	News Access Six Million Dollar Man	Holmes Interview Special On Trident	Star Trek Outdoors Outdoors	Switch continued 60 Minutes	Western Flying Circus Vancouver continued
Barry Manilow For the Record	Diman — showsoir; Homicide Par	Six Million Dollar Man Movie: Survive	continued continued Movie: In the	Bary Manilow For the Record	Rhoda Phyllis Switch continued	8:00 8:30 9:00 9:30	Sonny and Cher Dorothy Hamill	Previn Conducts Masterpiece Theatre	Probe continued Lifestlye Access	Rhoda Carol Burnett All in Family	continued continued Movie: In The
Market Place Ombudsman News Movie (11:45):	Prudence Journal Cine-Club: Le Retour	continued continued News Movie (11:45)	Glitter Palace News Movie:	Market Place Ombudsman News Movie (11:50):	Delvecchio continued CBC News Movie:	10:00 10:30 11:00 11:30	W5 continued News continued	Pallisers continued World Press	Kroeze Bros. 700 Club continued continued	Ellery Queen Movie: Walk on	Glitter Palace Celebrity Revue
The Accused	D'Afrique	Picture of Dorian Gray	The Green Berets	McQ continued continued	Monty Python, Holy Grail	12:00 12:30	Movie: Strange New World			The Wild Side	Benny Hill Show

Today's Highlights

One Man's Garden, on 2 at 12:30 p.m. Mini-drama about a chronic litterbug who becomes the patron saint of refuse in his sidelong view of uncontrolled waste disposal. The film was made by the National Film Board.

Tennis, Special, on 5 at 12:30 p.m. The singles final in the $250,000 American Airlines Tennis Classic taped at Palm Springs, Cal. First prize is $35,000.

Microbes and Men—Drama, on 9 at 1 p.m. The subject of this drama is Ignaz Semmelweis, who is generally credited with discovering the principle of contagion.

Skiing, on 2 at 2:30 p.m. Highlights of the Canadian Ski Championships from Mont Ste. Anne, Quebec.

National Geographic, on 7 at 5 p.m. Films from around the world show "everything you've always wanted to know about insects".

In Search of — Documentary, on 7 at 6:30 p.m. An exploration of the work being done to neutralize and destroy swarms of killer bees reported to be moving 200 miles northward each year.

Outdoors with Julius Boros, on 11 at 7:30 p.m. Powerboat racing champion Bill Muncey gives a hydro-plane demonstration.

For the Record, Drama, on 2 and 6 at 9 p.m. The Insurance Man from Ingersoll, in which the fatal beating of a construction worker starts a young legislator on a relentless search. The case involves a land developer, a union boss and the government in a big-money deal.

Dorothy Hamill Variety Special, on 8 at 9 p.m. The backdrop for this variety hour is Quebec's Winter Carnival. (See picture on the opposite page).

W5, on 8 at 10 p.m. Shortcomings of the physical fitness programs in schools will be one of the reports featured. (For more details see story on the opposite page).

In Society (x), on 11 at 1:30 p.m. Abbott-Costello comedy (1944).

Heller in Pink Tights, on 12 at 1:45 p.m. Comedy about the misadventures of a theatrical touring company in the Old West (1960).

The Outer Space Connection, Documentary, on 8 at 2 p.m. Rod Serling narrates this film which explores the premise that intergalactic travelers colonized Earth thousands of years ago (1975).

The Outer Space Connection, on 6 at 2:30 p.m. For details see listing on Channel 8 at 2 p.m.

Spotlight on Movies

Ask Any Girl (xx), on 5 at 3 p.m. Comedy starring David Niven, Shirley MacLaine and Gig Young. Feather-weight story about the plight of the singer girl in the big city (1959).

With a Song in My Heart (xxx), on 11 at 3 p.m. Biographical movie — based loosely on events in the life of singer Jane Froman. Susan Hayward, Rory Calhoun and David Wayne (1952).

The Accused (xxx), on 2 at 11:45 p.m. Drama about a schoolteacher who accidentally kills an amorous student, and then tries to cover up the incident. Loretta Young, Robert Cummings and Wendell Corey (1948).

The Picture of Dorian Gray (xxx), on 4 at 11:45 p.m. Compelling adaptation of Oscar Wilde's story about a good-looking man whose face never ages nor reflects the evil he has done, but his portrait shows all. George Sanders, Hurd Hartfield and Donna Reed (1944).

McQ, on 6 at 11:50 p.m. For details see Saturday's listing on Channel 8 at midnight.

Strange New World (xx), on 8 at midnight. Science fiction about three astronauts revived from suspended animation 180 years into the future. Made for television in 1975.

Tarzan and His Mate, on 7 at 1:20 a.m. An oldtimer starring Johnny Weissmuller, Neil Hamilton and Maureen O'Sullivan (1934).

Pork Chop Hill (xxx), on 8 at 2 a.m. Stark war drama about the last hours of the Korean was starring Gregory Peck. Superior film directed by veteran Lewis Milestone (1959).

Toward the Unknown, on 6 at 2:05 a.m. For details see Saturday's listing on Channel 8 at 2:15 a.m.



THE STRONGEST MAN IN THE WORLD — Kurt Russel, as Dexter Riley, springs to make a basket in this Walt Disney film to be aired Sunday at 7 p.m. on Channel 5.

CABLE 10 PROGRAM

SUNDAY, FEB. 27

1 p.m. Community Action — hospital life on Helmcken Rd. with Health Minister Robert McClelland.

2 p.m. Interesting People — mountain climber John Amatt is interviewed.

2:30 p.m. TBA.

3 p.m. Save the Seals — a Greenpeace presentation.

3:30 p.m. Northern Presence — the navy in the Arctic.

4 p.m. Jobs Plus — services to the handicapped.

4:30 p.m. Natural Gardening.

5 p.m. Arts Calendar.

5:30 p.m. Here's Lowther.

LOOK AT OUR PRICE
SPECIAL OFFER $3295

1977 HONDA CIVIC 2-DOOR SEDAN
YOUR VOLUME HONDA DEALER
HONDA CAR CENTRE
909 YATES (D.L. 846A) 386-6707

Television Mailbag

By RICK ROBERTS

HOLLYWOOD — The TV Mailbag:

Q. Carol Burnett is absolutely the best entertainer on television. Can you tell me how she got started and where I can write to her?—J. M., Marlton, N.J.

A. Born in Texas and raised in Los Angeles, Burnett was studying journalism at UCLA when she decided to switch her career direction and began studying theatre arts.

An anonymous benefactor gave her a $1,000 loan which she used to move to New York City.

Once there, she became involved in stock productions and managed to get a 13-week appearance on the Paul Winchell Show.

In 1956, she made her first appearance on the Garry Moore daytime show, which led to a nightclub act and other television appearances.

Since those early days, she has starred in Broadway productions, movies and several television specials.

You can write to her in care of CBS, Television City, 7800 Beverly Blvd., Los Angeles, Calif.

Q. I'd like to know if Sada Thompson played in any other shows besides "Family?" — S.C., Somerdale, N.J.

A. One of the most distinguished stage actresses in the country, Thompson has made only a few television appearances.

Among these have been the role of Mary Todd Lincoln in the series "Sandburg's Lincoln," and in "The Entertainer."

During her acting career, she has won nearly every award presented for theatre productions, including the Tony, the Variety Poll of New York Critics Citation and the Outer Critics Circle Award.

A native of Des Moines, Iowa, she was raised in Fenwood, N.J. She studied drama at the Carnegie Institute of Technology.

Q. Please help settle an argument. Who wrote the songs for the remake of "Peter Pan?" Wasn't it Burt Bacharach?—C. I., Jefferson City, Mo.

A. Anthony Newley and Leslie Bricusse wrote the musical score for the show.

Q. I would like to see the "Poseidon Adventure" come back on TV. I missed it the first time. Is there any chance it will be on again" — D.A.A., Washington, Pa.

A. There's always a good chance a movie — once shown on television — will return, again and again and again. Usually, the first two showings are sold to a network and then prints of the film are sold on a syndicated basis.

Questions of general interest will be answered in the column. Volume of mail prohibits personal replies. Inquiries should be sent to Rick Roberts, TV Mailbag, in care of Prevue, Box 300, Victoria, B.C. V8W 2N4.



Dorothy Hamill receiving hockey-sticks salute

The Carpenters Join Hamill

Dorothy Hamill, Olympic gold medalist and Ice Capades star, will be joined by guest stars Beau Bridges and New York City Ballet star Edward Villella, plus special guest stars, The Carpenters, on her second Network special, which airs Sunday, February 27, at 9 p.m. on the CTV Television Network, Channel 8.

Produced on location in Quebec City, during the Quebec Winter Carnival, this special program will feature Ms. Hamill in a display of her exciting figure skating talents. In addition, she will appear in a variety of sketches with Bridges and Richard and Karen Carpenter, and she will dance with Villella.

This will be the second special for Ms. Hamill, whose first show last fall on the CTV Television Network, "The Dorothy Hamill Special," drew high ratings and praise for her talents.

Her special on February 27 will be produced by Al Rogers and Rich Eustis, and Bill Davis will direct.

School-Fitness Classes Produce Unfit Children

School fitness programs are found lacking in a report by Gail Scott, which focuses on the inadequacies of physical education classes that are producing a generation of unfit and unhealthy children.

The shortcomings of children's physical-fitness programs will be one of the W5 team's reports on Sunday, Feb. 27 at 10 p.m. on Channel 8.

Other reports scheduled are:

Consumer reporter Ruth Fremes explores the North American phenomenon of bartering which has incredible implications in beating the taxman. Bartering — the exchange of goods for service or service for goods — even reaches into the high realms of corporate wheeling and dealing.

Investigative reporter Jim Reed files a story that offers a perfect example of bureaucratic strangulation of human enterprise that costs money and lost opportunities as he speaks with David Harison, a Vancouver man who ran a successful LIP grant-supported employment agency until the Government decided he wasn't good enough at filling out forms.

Filmed on location at the Winter Palace in Tehren, reporter Isabel Bassett, with Field Producer Peter Reynolds, offer an exclusive interview with her Majesty Farah Diba, Empress of Iran. Among the last of the absolute monarchs, the Empress, her husband, the Shah and their four children talk freely of their unique position and lifestyle.

"W5" is produced by Jack McGraw with associate producers Dave Quance and Jeff Fry for CTV's News, features and information programming department.

FILM DRAMATIZES HABITS OF WASTE

Modern society with its penchant for creating garbage at an accelerating pace becomes a mini-drama in One Man's Garden, to be seen on the CBC-TV network, Sunday, February 27, at 12:30 p.m.

In this story, the young hero has been rejected by his lady-love and the traumatic experience leads him to the conclusion that the ultimate destiny of all things and beings is to be discarded as waste. He descends into the Realm of Refuse in quest of the truth about garbage and becomes the patron saint of all that is burned, buried or discarded.

One Man's Garden is a National Film Board production, written and directed by Donald Winkler. Don Scanlan plays the role of Simon, the modern-day version of Adam who could have started the first garbage dump when he tossed away the first apple core.

RETURNS HOME

Clark to Work In CBC Drama

By JAMES NELSON

TORONTO (CP) — Susan Clark has returned home after 10 years in Hollywood to work on a television show and one of the first things she did was spend some hours in the tender care of the Metropolitan Toronto Police.

She was with them by prior arrangement to learn to handle a gun so that she can play the classic role of Hedda Gabler with well-practised ease.

"That's what makes acting such fun, as well as work," she said in an interview. "You're always learning something new, and being paid for it."

Miss Clark was prominent in Canadian stage, radio and TV work until 1967 when she signed her Hollywood contract. It has been renegotiated once and still has another year to run. After that, she said, she has lots of plans for the future.

Two years ago, she won an Emmy award for the best single performance by an actress for the title role in Babe, the biography of Babe Didrikson Zaharias, the famed woman athlete. For that role, she spent 10 weeks, working six to eight hours a day, in athletic training.

Last year, she played the lead in Amelia, the film biography of aviatrix Amelia Erhart. She spent 18 hours in a small plane, learning to fly.

Now she is rehearsing the great Ibsen play for a CBC-TV production which will go on the air next season.

It's a role Miss Clark has wanted to do for many years because, she said, she feels a great compassion for Hedda.

Hedda is a woman of the 1890s who rides well and handles handguns easily. Miss Clark likes to ride, but guns were something outside her experience until she took lessons from the Metro police.

A native of Sarnia, Ont., who grew up in Toronto, she has kept her ties with Canada, having a farm near Collingwood, Ont., and relatives here. While she has made frequent visits to Toronto in the last 10 years, this is her first work project.

Hedda Gabler is being directed by George Bloomfield, who also directed the production of Heloise and Abelard in which Miss Clark appeared 10 years ago. It was that performance that brought her to the attention of Universal Studios in Hollywood.

Tall and lythe, with auburn hair and grey-green eyes, Miss Clark said she still likes to do the occasional stage show and would like to do more radio work. But nobody in the U.S., nor in Canada except for the CBC, does radio drama any more. And with her contract with Universal, she can't undertake any long-run stage work.

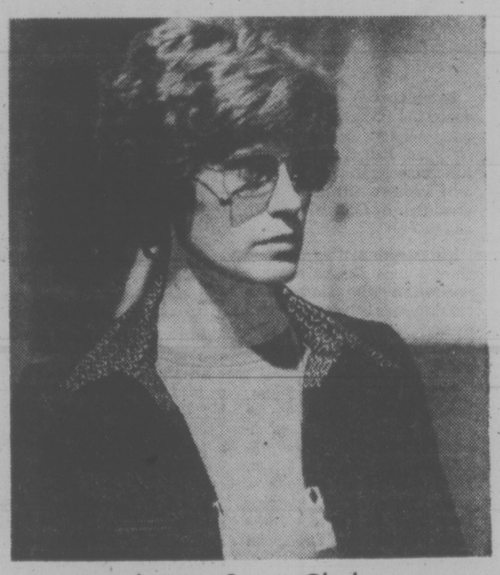
The Hedda Gabler engagement, therefore, is ideal for her, taking about 3½ weeks to rehearse and record.

She did Lady Macbeth in Shakespeare's play at the Seattle Repertory Theatre in 1973, and that was a thrill for her, to get out of the film and television studios and back onto the stage, doing the kind of work for which she trained initially.

She studied ballet, voice and piano as a child, and made her professional mark at the age of 16 in a production of Silk Stockings with Don Ameche. With that behind her, she went to the Royal Academy of Dramatic Arts in London, winning scholarships and a number of roles with the Shakespeare Festival Company.

In Canada between 1964 and 1967, she was in such TV specials as Oscar Wilde's An Ideal Husband and Shakespeare's The Taming of the Shrew.

The CBC seems to have been avoiding the standard classics in its TV drama department lately, and its preparation of Hedda Gabler for next season may signal a return to them.



Actress Susan Clark

Monday, February 28

CBC (2)	CBUFT (3)	KOMO (4)	KING (5)	CHEK (6)	KIRO (7)	TIME	CHAN (8)	KCTS (9)	KSTW (11)	KVOS (12)	CKVU (13)
Giant	Oraliens	Good Morning America (7 a.m.) Mayberry Crosswits	Today continued Seattle Today	Canada A.M. continued Daybreak Hot Hands	Patches Kangaroo Price is Right	8:00 8:30 9:00 9:30	Canada A.M. continued News Yoga	Sesame St. continued	Rascals Bozo 700 Club continued	Frolics continued Dinah! continued	Vancouver continued Beautiful Larry Solway
B.C. Schools Mr. Dressup Sesame Street	Du Soleil Conseil Clemence Rinaldini	Window Happy Days Don Ho Family Feud	Fortune Game Name Tune Lovers	B.C. Schools Mr. Dressup Barton, Company	Game Love of Life Restless Search	10:00 10:30 11:00 11:30	Jean Cannem Definition Impressions Hot Hands	continued continued continued continued	continued Hillbillies FBI continued	Double Dare Love of Life Price is Right	Paul Bernard Paradise Restless M. Hartman
Bob McLean Switzer Van Dyke	Oncle Bill Les Coqueluches Femme d'	Pyramid My Children Ryan's Hope One Life	Squares Days of Our Lives Doctors	News, Ida Clarkson Game FBI	News World Turns Light	12:00 12:30 1:00 1:30	News Movie: Cassidy and Sundance	Electric Co. continued continued continued	News Jeannie Movie: Kitten with	Merv Griffin continued Restless	Flintstones Hogan Tommy Banks
All in Family Edge of Night Take 30 Cooks	Aujour-D'Hui Cinema: Docteur Caraibes	To Live Hospital (2:15) Edge of Night Boomerang	Another World Movie: Marco	continued Edge of Night Take 30 Cooks	All in Family Match Game Dinah! continued	2:00 2:30 3:00 3:30	Kid Alan Hamel Another	continued continued Wash. Week World Press	A Whip Antiques Flintstones B. Splits	All in Family Match Game Tattletales Jeannie	Movie: Fright continued continued
Your Choice Rosie Mr. Dressup Room 222	Bobino Alexandre Robinson Pointe	Merv Griffin continued News	continued continued M. Hartman News	Brady Bunch Risie Doris Day News	Emergency One! News continued	4:00 4:30 5:00 5:30	World Lucy Show Emergency One!	Sesame Street Mr. Rogers Electric Co.	M. Mouse Archies Beaver Partridges	Funorama Gilligan Mike Douglas	Rascals Get Smart Mannix continued
						EVE.					
Reach for Top Hourglass continued Pacific Time	Ce Soir Juliette Semaine Movements	News News Space: 1999	continued News McGowan Squares	News continued Emergency One!	News Mike Douglas Treasure	6:00 6:30 7:00 7:30	News continued Jeffersons Headline	Cosmology Basketball MacNeil Tennyson?	Brady Bunch Bewitched Love Adam-12	News Quiz Game Doctor on Go	Odd Couple M. Hartman Vancouver continued
Rhoda Phyllis F. P. Challenge All in Family	Probleme Temps Selection: M. et	Captain, Tennille Challenge of The	Movie: Big Foot, The Monster Movie:	Rhoda Phyllis F.P. Challenge All in Family	Jeffersons Busting Maude All's Fair	8:00 8:30 9:00 9:30	Waltons continued Pig, Whistle Sanford, Son	Strauss Family Classic Theatre	Marcus Welby, MD Ironside continued	Honey-mooners M-A-S-H Movie:	continued continued Maude All's Fair
Newsmag Man Alive News 90 Minutes	Jones Nouvelles Cinema: Comment	Network Stars News Streets of San	Possessions of Mrs. Oliver News Johnny	Newsmag Man Alive News continued	Andros Targets News Kojak	10:00 10:30 11:00 11:30	Lottery continued News continued	continued continued Black Journal Olympia '77	News NHL Hockey Baron's vs.	All Through The Night Kojak	Andros Targets Celebrity Revue
Live— Variety	Yukong Deplaca Les Montagnes	Francisco Dan (12:40) August	Carson continued Tomorrow	Movie: The Tall Men	continued Movie (12:40): Hitch-Hike continued	12:00 12:30	Movie: Restless Breed Movie (1:45)		Blues continued	continued Movie (12:40) Hitch— Hike	Benny Hill Show



DON HO stars as host of the bright, daytime comedy-variety program, "The Don Ho Show." The show is broadcast from Waikiki Beach in Honolulu and features Don Ho and members of his show business family in a casual and relaxed atmosphere much like that of a Hawaiian party. "The Don Ho Show" is telecast Monday through Friday at 11 a.m. on Channel 4.

Spotlight on Movies

Butch Cassidy and the Sundance Kid (xxxx), on 8 at 12:30 p.m. Western starring Paul Newman, Robert Redford and Katharine Ross. An appealing anti-western directed with great flair by George Roy Hill. (1969).

Kitten with a Whip (xx), on 11 at 1 p.m. Drama about a politician who shelters a runaway, and is then terrorized by her and her hoodlum pals. Ann-Margret and John Forsythe. (1964).

Fright, (x), on 13 at 2 p.m. Susan George plays a terrorized baby sitter. English-made in 1971.

Marco (xx), on 5 at 3 p.m. Musical about the exploits of young Marco Polo, starring Desi Arnaz Jr. The movie was filmed on location throughout the Orient. (1973).

Bigfoot, the Mysterious Monster (Documentary), on 5 at 8 p.m. Peter Graves narrates this movie which goes on the trail of the ape-man of the Pacific Northwest, the Abominable Snowman of the Himalayas and Scotland's Loch Ness monster. (1975).

The Strange Possession of Mrs. Oliver, on 5 at 9:30 p.m. Thriller made for television with Karen Black as a housewife who relieves her boredom by assuming a new identity as a seductive blonde. (1977).

All Through the Night (xx), on 12 at 9:30 p.m. Drama starring Humphrey Bogart, Peter Lorre and Phil Silvers. Partly a propaganda film, about an American crook vs. Nazi spies. (1942).

The Tall Men (xx), on 6 at midnight. Western about a big cattle drive from Texas to Montana. Clark Gable and Jane Russell. (1955).

The Restless Breed (xx), on 8 at midnight. Western in which Scott Brady sets out to avenge his father's murder. (1957).

Hitch-hike, on 7 and 12 at 12:40 a.m. A woman offers a ride to a young man who has just murdered his stepmother. Made for television in 1974.

Dunkirk (xxxx), on 8 at 1:45 a.m. The movie is based on the great British rescue operation during the Second World War. The film was graphically done, almost a documentary. Well acted by John Mills and Richard Atenborough among others.

The Mummy, on 7 at 2:10 a.m. Classic thriller with Boris Karloff in the title role. (1932).

Tripoli (xx), on 6 at 2:30 a.m. Adventure movie starring Maureen O'Hara, John Payne and Howard da Silva. The time is 1805 and the Marine Forces headed by Payne defeat the Tripoli pirates. (1950).

Today's Highlights

Not for Women Only, on 4 at 6:30 a.m. The first of five programs on skin care. This film shows a face lift performed by plastic surgeon Douglas Lake.

700 Club—Religion, on 11 at 9 a.m. A preacher talks about his ministry among the Eskimos.

Larry Solway, on 13 at 9:30 a.m. Daryl Duke, producer-director, discusses his work.

Window, on 4 at 10 a.m. Tips on removing stains from furniture and cleaning wallpaper.

Pacific Prime Time, on 2 at 7:30 p.m. Conclusion of a look at the Doukhobors, with George Woodcock, author and editor.

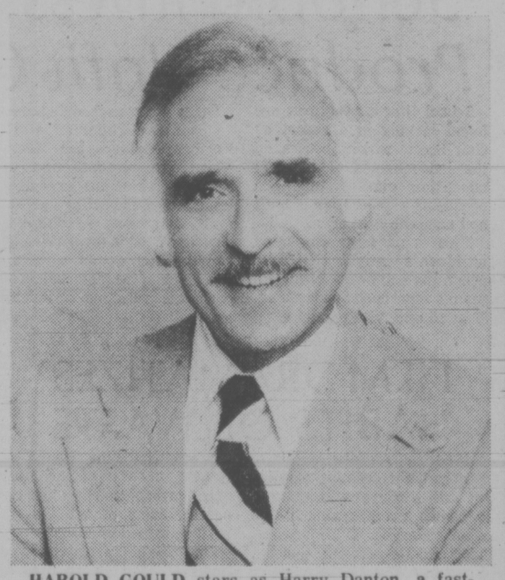
Honeymooners Trip to Europe—Variety, on 12 at 8 p.m. The Honeymooners visit Spain.

Challenge of the Network Stars, on 4 at 9 p.m. Competitions in the athletic arena between stars from ABC, CBS and NBC. (See picture on the opposite page.)

Lottery, on 8 at 10 p.m. Provincial Lottery.

Man Alive, on 2 and 6 at 10:30 p.m. For details see picture on the opposite page.

Black Journal, on 9 at 11 p.m. The program focuses on the relationship between black men and women. There will be a discussion of the Broadway play For Colored Girls Who Have Considered Suicide-When the Rainbow Is Enuf, with the author of the play, Ntozake Shange among the guests.



HAROLD GOULD stars as Harry Danton, a fast-talking con artist, who helps his daughter, Toni "Feather" Danton, a brilliant attorney (played by Stefanie Powers), in the pursuit of justice for her clients, in the ABC Television Network series, "Feather & Father," which premiers in March, airing on Mondays on Channel 4.

CABLE 10 PROGRAM

MONDAY, FEB. 28

7 p.m. Senior Chef — meat alternatives, vegetable protein.

7:30 p.m. Let's Talk Sports — soccer.

8:30 p.m. Jobs Plus — creative jobs search technique.

9 p.m. Forces Beyond—Rose Gallacher.

10 p.m. Simnett at Large.

U-FRAME-IT
U-DO-IT or WE-DO-IT
PICTURE FRAMERS
2651 DOUGLAS
AT HILLSIDE
384-3444
where prices are low . . . service is top and there's no charge for ideas, advice, help.
• Bring in Your Picture
• We Cut All Materials
• You Assemble: Right Here
• It's Fun. Fast. Easy
Low charge, fast service if you want us to do your framing for you.
"Parking At Rear"

Encampment of Arabs Hired for TV Drama

When the 'Ten Who Dared" crew went to Africa to film on location in the Sahara, casting the extras was easy — the producers simply hired the nearest encampment of Arabs. There was only one hitch — as all the campers were nomads, there seemed no way to plan in advance. And shooting wasn't scheduled to start for three months.

Producer Michael Latham decided on an extraordinary precaution — one of the production managers was assigned to live and travel with the new cast members until the cameras were ready to roll. Three months later, the nomads arrived exactly on time — an impressive daybreak procession of men, women, children, goats, camels and tents.

But the production manager was nowhere to be seen. As it turned out, he was virtually unrecognizable — 90 days in the desert has drained his body by 40 pounds, and his skin had turned the color of old rawhide.

The point of it all was to make a realistic television film about Charles Doughty, a solitary Victorian who wandered the Sahara in search of legendary ruins said to bear and inscription in an unknown tongue.

Doughty is the subject of the eighth episode of "Ten Who Dared," the 10-part Mobil Showcase television series about great adventurers. Hosted by Anthony Quinn, it will be telecast on Channel 11 on Thursday at 8 p.m. However unrecognizable the "Ten Who Dared" production manager became as a result of his grueling experience — "he wound up working as a nightwatchman at a chemical plant, trying to forget all about television," according to producer Latham — Doughty's trek was longer, lonelier and far more dangerous, for Christian visitors were most unwelcome in Arabia in the 1870s.

The Arabs called him "infidel," and attempts were made on his life. Doughty would have been better off if he had disguised himself as a Moslem, as had every European who had preceded him. But he was a willful man, and refused to pose as something he was not.

Such integrity did not fail to impress. Decades later, T. E. Lawrence visited Western Arabia. Doughty, Lawrence wrote, "had become a legend in the desert. They tell tales of . . . the tall impressive figure, very wise and gentle, who came to them like a herald of the outside world."

The script for "Charles Doughty" was written by David Howarth, author of "The Desert King," a biography of King Ibn Saud of Saudi Arabia. And it marks the directorial debut of David McCallum, the former "Man from UNCLE" star.

Girl's Look at Love In Childhood Series

A nine-year-old girl's naivety of an adult love affair sets the course for a romantic fantasy on Barbara Waring's autobiographical drama, "Easter Tells Such Dreadful Lies," the Great Performances "Childhood" presentation on Wednesday, March 2 at 9 p.m. on Public TV 9 (rebroadcast Sunday, March 6 at 2 p.m.).

Under the spell of her own imagination, Easter Braden drifts into a shimmering fantasy when her older brother, Harry, idly tells her that her surgeon father is having an affair with one of his patients, Nancy Thomas. Harry, 13, goes away on a camping holiday and Easter gets to know Nancy Thomas, who lives with her old mother in a cottage nearby, and is fraught with romantic significance, and is only sorry that the lovers will not trust her enough to speak out.

When Harry returns, Easter confides in him about the romance. He's completely forgotten what he's told her, and cruelly decides to go with Easter to Nancy's cottage where he tells the whole torrid fabrication to the Thomases. The fantasy is shattered and Easter runs off in humiliation to hide her tears.



Network Stars

TEAM CAPTAINS Cabe Kaplan of ABC and Telly Savalas of CBS play volleyball, NBC's Robert Conrad tests his arm with a baseball throw and ABC's Penny Marshall swings a tennis racquet at ABC Sports' "Battle of the Network Stars" last year won by ABC. They'll all be back when ABC answers the challenge of CBS and NBC on "Challenge of the Network Stars," an ABC Sports special airing Monday, Feb. 28 at 9 p.m. on the ABC Television Network, Channel 4.





ONE YEAR AGO Guatemala was torn apart by an earthquake that killed some 2,200 people and left one-third of the country homeless. Monday, Feb. 28 at 10:30 p.m. CBC-TV's Man Alive focuses on this tiny Central American country as its people rebuild their lives through self-help programs which are being partially financed through $22 million of Canadian aid. The program is entitled Campo Vivo which in Guatemala means the countryside is alive.

Playwrights Grant Announced by ABC

In a move to expand opportunities for playwrights and to increase the amount of original dramatic material for television, American Broadcasting Companies, Inc. has provided a grant to the National Playwrights Conference of the Eugene O'Neill Memorial Theatre Center, Waterford, Conn.

The grant was announced today by Frederick S. Pierce, president of ABC Television. Pierce said the grant was an expression of ABC's continuing desire to support and encourage the creation of new dramatic works. "This not only provides an opportunity for young playwrights," he said, "but establishes a foundation for cultural achievements and helps to enrich all of the performing arts, including television."

FAIRFIELD SHOPPING CENTRE
WHERE PERSONAL SERVICE MAKES THE DIFFERENCE
• FAIRFIELD RD. & ST. CHARLES ST. EASY FREE PARKING •

Fairfield Plaza Launderette
OPEN DAILY 7:30 A.M.-11 P.M.
FRIENDLY QUALITY SERVICE

HOLLYWOOD BARBER SHOP
3 PROFESSIONAL BARBERS TO SERVE YOU
598-7332
• REDUCED RATES •
PENSIONERS 2.75
YOUNG BOYS 3.25
WORKING MEN 4.00

bill's PHOTO SUPPLY
serving the professional and the amateur
Complete Darkroom Supplies
Darkroom Rentals
Trade-Ins
Hasselblad—Olympus
Canon—Leica—Minolta
Pentax—Nikon—Konica
Kodak, Unicolor, Agfa, Ilford
Beseler and Omega Enlargers
CHARGEX
383-7443
11-5 (At The Edge of Centennial Square) 1672 Douglas

Black & Decker 3/8" DRILL
• DOUBLE REDUCTION GEARS
• 1000 R.P.M.
• 2.1 AMPS.
15.98
ROSS BAY HARDWARE — 598-7224
2-25

FRAMING AT IT'S BEST WITH THE LATEST EQUIPMENT
TAPLIN ART & FRAMES
592-7115

PADDINGTON'S FUNKY FOLIAGE
HAPPY HEALTHY PLANTS AND THEIR NEEDS
• MACRAME • HANGERS • CORDS AND BEADS
• MACRAME MADE TO ORDER • 595-2612
AND NOW HAPPY BIRDS FOR SALE

Tuesday, March 1

CBC (2)	CBUFT (3)	KOMO (4)	KING (5)	CHEK (6)	KIRO (7)	TIME	CHAN (8)	KCTS (9)	KSTW (11)	KVOS (12)	CKVU (13)
Giant	Centour (9:15) Oraliens	Good Morning America Mayberry Cross-Wits	Today continued Seattle Today	Canada A.M. continued Daybreak Hot Hands	Patches Kangaroo Price is Right	8:00 8:30 9:00 9:30	Canada A.M. continued News Yoga	Sesame Street	Rascals Bozo 700 Club continued	Frolics continued Dinah! continued	Vancouver continued Beautiful Larry Solway
Schools Mr. Dressup Sesame street	You Hou Conseil Clemence L'an 2000	Widow Happy Days Don Ho Family Feud	Fortune Game Name Tune Lovers	Schools Mr. Dressup Barttón, Company	Game Love of Life Restless Search	10:00 10:30 11:00 11:30	Jean Cannem Definition Impressions Hot Hands	continued continued Factory (11:15) continued	continued Hillbillies FBI continued	Game Love of Life Price is Right	Paul Bernard Paradise Restless M. Hartman
Bob McLean Sat. Coronation St.	Chevaux Les Coque-luches Femme D'	Pyramid My Children Ryan's Hope One Life	Squares Days of Our Lives Doctors	News; Ida Clarkson Impressions FBI	News As World Turns Light	12:00 12:30 1:00 1:30	News Movie: The Old Man and	Electric Co. continued continued continued	News Jeannie Movie: The Other	Merv Griffin continued Restless	Flintstones Hogan Tommy Banks
All in Family Edge of Night Take 30 Cooks	Aujourd hui Cinema: Grande Catherine	To Live Hospital (2:15) Edge of Night Treehouse	Another World Movie: Winner	FBI Edge of Night Take 30 Cooks	All in Family Match Game Dinah! continued	2:00 2:30 3:00 3:30	The Sea Alan Hamel Another	continued continued Book Beat Cosmology	Man continued Flintstones Splits	All in Family Match Game Tattletales Jeannie	Movie: Samar continued continued
Your Choice Electric Co. Comedy Room 222	Bobino Nic et Pic Cineastes Pointe	Merv Griffin continued News	Take All continued M. Hartman News	Brady Bunch Electric Co. Doris Day News	Emergency One! News continued	4:00 4:30 5:00 5:30	World Lucy Show Emergency One!	Sesame Street Mr. Rogers Electric Co.	Mickey Mouse Archies Beaver Partridges	Funorama Gilligan Mike Douglas	Rascals Get Smart Mannix continued
						EVE.					
Muppet Hourglass continued Wolfman	Ce Soir Juliette Le Monde de Disney	ABC News News Tell Truth Northwest	continued NBC News McGowan Name Tune	News continued Most Wanted	CBS News Mike Douglas Game	6:00 6:30 7:00 7:30	News continued Bobby Vinton John	Education Blue Marble MacNeil World Action	Brady Bunch Bewitched Love Adam-12	CBS News Gong Show Game On Buses	Odd Couple M. Hartman Vancouver continued
Happy Days Kensington M-A-S-H Fifth	Grandpapa Vedettes Pignons Le 60	Happy Days Laverne Rich Man, Poor Man	Baa, Baa Black Sheep Police Woman	Happy Days Kensington M-A-S-H Fifth	Who's Who M-A-S-H Day at Time	8:00 8:30 9:00 9:30	Denver Diana Ross continued continued	Chicago Symphony NW Artists Flying Circus	Marcus Welby, MD Ironside continued	Who's Who Andros Targets	continued Laverne Rich Man, Poor Man
Estate B. Miller CBC News 90 Minutes	a suivre Pacifique Recontres Confidence	Family, continued News Movie:	Police Story News Johnny	Estate B. Miller CBC News News	Kojak continued News Movie:	10:00 10:30 11:00 11:30	Kojak continued CTV News continued	Documentary Showcase continued Olympia '77	News Athletes in Action UFO	Sonny, Cher TBA Movie:	Family continued Celebrity Revue
Live— Variety	Cinema: Le Masque Arrache	Crazy Joe continued continued	Carson continued Tomorrow	Movie: Elvira Madigan continued	How the West Was Won continued	12:00 12:30	Movie Die Screaming, Marianne		continued	How The West Was Won continued	Benny Hill Show

CABLE 10 PROGRAM

TUESDAY, MARCH 1

6:30 p.m. Here's Lowther.

7 p.m. Music Victoria.

7:30 p.m. Community for an Independent Canada—media connection.

8:30 p.m. Gould on Books.

9 p.m. Tuesday at Nine — The environment and the Kitimat Pipeline with host John Brewin and guest Robert Skelly (NDP MLA—Port Alberni).

TELEWORD by Julie Quart

HOW TO PLAY:
All the words listed below appear in the puzzle—horizontally, vertically, diagonally, even backwards. Find them and circle their letters. The leftover letters spell the Teleword.

BOB BARKER — **Solution: 13 letters**

M	I	W	S	D	R	A	W	D	E	R	F	D	P	B
E	C	N	E	I	D	U	A	A	I	L	A	S	U	R
T	N	E	M	O	M	R	S	G	O	R	T	R	P	D
S	A	A	T	R	U	T	H	R	R	N	B	S	R	R
N	I	T	V	L	I	T	I	I	A	A	E	E	I	U
O	N	R	E	Y	O	D	N	E	N	M	T	C	C	R
I	R	S	A	D	A	G	G	K	A	S	S	N	E	Y
T	O	T	D	L	T	A	T	G	A	N	O	E	R	H
C	F	A	C	O	P	D	O	M	E	O	H	U	E	T
U	I	L	N	I	E	H	N	S	P	I	B	Q	M	O
D	L	E	I	F	G	N	I	R	P	S	C	E	O	R
O	A	N	T	S	W	O	H	S	L	S	A	S	N	O
R	C	T	A	T	P	I	L	L	O	I	D	N	I	D
P	A	R	A	D	E	S	I	F	O	M	E	O	E	D
P	L	A	Y	N	A	P	M	O	C	O	T	C	S	N

CLUES
A--Audience; **B**--Burbank; **C**--Cadet, California, Ceremonies, Company, Consequences, Cool; **D**--Darrington, Deft, Disc, Dorothy, Drury; **E**--Edwards; **F**--Florida; **G**--Games, Golf; **H**--Host; **M**--Master, Mission, Moment; **N**--Navy; **P**--Pageants, Parades, Pillsbury, Play, Poise, Price, Productions; **R**--Ralph, Right, Rules; **S**--Shows, Springfield, Swim; **T**--Talent, Todd, Truth; **W**--Washington

Answer on Page 20

Spotlight on Movies

The Old Man and the Sea (xxxx), on 8 at 12:30 p.m. Spencer Tracy stars in this movie based on Ernest Hemingway's book about a determined Cuban fisherman. Fine camera work adds to the mood of the film. (1958).

The Other Man, on 11 at 1 p.m. Drama made for television about a neglected wife drawn into an affair which leads to murder. (1970).

Samar (xxx), on 13 at 2 p.m. Adventure movie starring George Montgomery Gilbert Roland, Joan O'Brien and Ziva Rodann. The story is about a commandant of a penal colony who refuses to bow to h is strict superiors, breaks with the administration and leads his people through the jungles to freedom. (1962).

Winner Take All (x), on 5 at 3 p.m. Drama about a woman whose addiction to gambling threatens to destroy her second marriage. Shirley Jones and Laurence Luckinbill. Made for television in 1975.

Crazy Joe (xx), on 4 at 11:30 p.m. Gangster saga about real-life hood Joey Gallo starring Peter Boyle, Paulla Prentiss and Rip Torn. The station plans to issue a warning that the movie may not be suitable for all family members. (1974).

How the West Was Won (xxx), on 7 and 12 at 11:30 p.m. All-star cast in this blockbuster epic about three generations of Western pioneers. Great photography and Alfred Newman score. Among the stars are George Peppard, Henry Hathaway, George Marshall, Debbie Reynolds, Henry Fonda, James Stewart, Gregory Peck, John Wayne and Caroll Baker. (1963).

Elvira Madigan (xxxx), on 6 at midnight. Swedish-made drama with outstanding color photography by Jorgen Persson. This is one of the most exquisite, romantic movies ever made. The film is based on a true story about a young Swedish army officer (around 1900) who runs off with Elvira, a lovely young circus artist. In the cast are Pia Degermark and Thommy Berggren. English dubbed. (1967).

Die Screaming Marianne, on 8 at midnight. English-made crime drama in which Susan George plays a night-club dancer chased by people who are after her father's bank account. A contrived story. (1970).

The Magnificent Seven, on 6 at 2 a.m. Western about gunmen hired to rid a town of bandits. (1960).

A Patch of Blue (xxx), on 8 at 2 a.m. A moving, well acted film about a sensitive relationship which developes between a blind white girl and a black man. Sidney Poitier, Elizabeth Hartman and Shelley Winters. (1965).

Our Very Own (xx), on 7 at 2:30 a.m. Melodramatic yarn about a young girl who accidentally discovers that she has been adopted. Ann Blyth and Farley Granger. (1950).



UNTIL RECENTLY, some of the richest cultural treasures in the U.S. have been buried in the dark hills of Appalachia. The priceless heritage of mountain life was virtually untouched by the mainstream of American society. The story of this relatively unknown American culture and its struggle to survive will be told by a unique group of Appalachian filmmakers in The Appalshop Show, a 90 minute special, to be broadcast Tuesday, March 1 at 10 p.m. on Public TV 9.

Today's Highlights

Canadian Schools, on 2 and 6 at 10 a.m. Man in Landscape; part 3. A visit to the farming country around Leamington, Ont.

Book Beat, on 9 at 3 p.m. Nobel Prize winner, author Saul Bellow, talks about his book To Jerusalem and Back, an account of his visit to Israel in 1975.

Eploration Northwest, on 4 at 7:30 p.m. The first part of McKinley: Danali Traverse, a film showing climbers reach their base camp on Muldraw Glacier at the 9,000-foot level of Mt. McKinley.

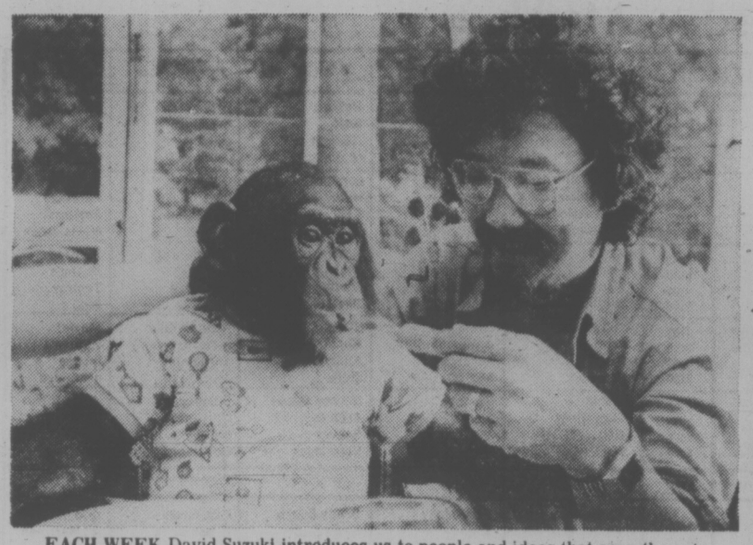
John Denver — Variety, on 8 at 7:30 p.m. For details see picture on the opposite page.

Chicago Symphony Orchestra, on 9 at 8 p.m. Special, an all-Wagner concert with Sir Georg Scolti conducting the Chicago Symphony Orchestra.

Diana Ross — Music, on 8 at 8:30 p.m. For details see story on the opposite page.

Three Artists in the North-West, on 9 at 9 p.m. The program features three Puget Sound artists — painter Guy Anderson, sculptor George Tsutakawa and poet, the late Theodore Roethke. The three are profiled in a documentary highlighted by photography of the natural beauty that inspired them. The narrator is Roberta Byrd Barr.

Documentary Showcase, on 9 at 10 p.m. Excerpts from 12 documentaries are featured in the Appalshop Show, which captures the traditions of mountain life in Appalachia.



EACH WEEK David Suzuki introduces us to people and ideas that span the outer reaches of human thought and imagination on Science Magazine, Wednesday, at 8 p.m. beginning March 2, on Channels 2 and 6.

500 Million Blackbirds Invade U.S. Countryside

Uncanny as the Alfred Hitchcock script, an estimated 500 million blackbirds invade the American countryside from New England to Texas every year. The rash of problems that accompanies the ominous winged population is the subject of NOVA's "Bye Bye Blackbird," Wednesday, March 2 at 8 p.m. (rebroadcast Saturday, March 5 at 5 p.m.) on Public TV 9.

Acutely aware of damage to crops caused by birds, farmers from the central agricultural belt agree that "something must be done!" Spurred on by fears that the birds are responsible for spreading the sometimes fatal disease, histoplasmosis, and the fact that birds have caused fatal air crashes, citizens have set out to destroy their roosts.

But desperate naturalists have been quick to defend the birds against their would-be destroyers. And sandwiched between these opposing views are federal and state wildlife services, charged on the one had to protect America's wildlife, and on the other, to develop wildlife controlling research and — sometimes — to supervise the destruction of the birds.

"Bye Bye Blackbird" is an assessment of the blackbird dilemma, that considers both the behavior of the animals, and the havoc they wreak on our economy and health. Human beings and nature are seeming less compatible all the time.



JOHN DENVER will star in new one-hour special Tuesday at 7:30 p.m. on Channel 8 and Wednesday at 9 p.m. on 4. Also appearing are Johnny Cash, Glen Campbell, Roger Miller and Mary Kay Place.

Diana Ross on TV

Award-winning entertainer Diana Ross will make a rare TV appearance in a 90-minute special Tuesday at 8:30 p.m. on Channel 8.

Along with the obvious entertainment values, An Evening with Diana Ross, taped recently in Los Angeles, also depicts Diana's life story and career. Of the many important stages in Diana's career, one of the most significant and identifiable with her success was her association with "The Supremes". That time is reflected in a flashback to those days and a medley of their hits that includes "Love Child", "Baby Love", "Stop in the Name of Love", and "You Keep Me Hanging On". This portion of the show concludes with film clips of their final performance together.

T.V. SERVICE

ADMIRAL MAGNAVOX
T.V. SERVICE
CHROMA T.V.
478-4500
2-25

Kent's TV
Specializing in
• ELECTROHOME
• ZENITH • HITACHI
• SALES • SERVICE
• RENTALS
742 Fort St. 383-7104

Panasonic.
just slightly ahead of our time
• SALES • SERVICE • RENTALS
INDEPENDENT BUYERS
DISCOUNT SERVICE LTD.
939C Esquimalt Rd. 383-1780

EATON'S
Television and
Appliance Repair
Dial 382-7141
Ask for Appliance Repairs

Electrohome
CUSTOMER SERVICE
Ask about our extended warranty plan.
385-3384 155 Langford St.

Sears
TV Repairs
595-9111
Charge It on Your Simpsons-Sears All Purpose Account

"Color TV Specialists"
RCA
CUSTOMER SERVICE
• Enquire about Our Factory Service Contracts
827 Devonshire Rd.
382-8141

ELECTROHOME
For Fast, Reliable Color TV Service
CITY CENTRE TV
University Heights Centre
Open Daily 10 a.m.-10 p.m.
477-6971

VICTORIA
AUTO RADIO &
TELEVISION
• TV SALES • SERVICE • C.B. RADIOS, AUTO TAPE DECKS and P.A. SYSTEMS SALES SERVICE and INSTALLATION
383-7017
832 VIEW ST.

• IN SIDNEY •
WHITE'S
TELEVISION
ELECTROHOME and RCA
SALES AND SERVICE
2383 BEACON ST. 656-3012

TELEVISION
SERVICE CENTRE
1014 Cook Street at Fort
383-6083
Same Day Service in Our Shop or in Your Home
RENTALS AND SALES

BUTLER BROTHERS
Color Television
Repairs by the
Professionals
TV SALES and SERVICE
1720 Douglas 383-1511

LOOK AT OUR PRICE

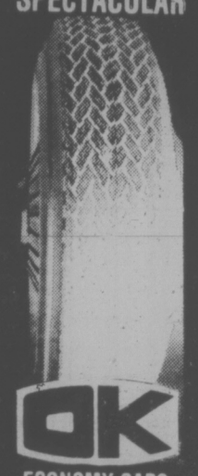


1977 HONDA CIVIC
2-DOOR SEDAN
SPECIAL OFFER $3295
$68 PER MONTH WITH
$525 DOWN PAYMENT
60 monthly payments (7% sales tax included in payments). Low-cost bank financing 12¾%. Life insured on approved credit.
YOUR VOLUME DEALER
HONDA CAR CENTRE
909 YATES (D.L. 846A) 386-6707

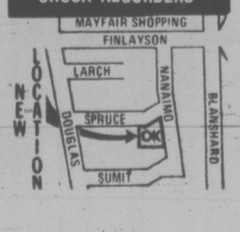
HOT FAST DELIVERY
PRICES TO SUIT YOUR BUDGET
HO HO Kitchen
COMPLETE CATERING SERVICE
No Party Too Big or Too Small
385-7788
FREE DELIVERY WEEKDAYS 4:00 p.m. - 12:00 p.m.
SUNDAY and HOLIDAYS 4:00 p.m. - 10 p.m.
FRI. and SAT. 4:00 p.m. to 2:00 a.m.
DIVISION OF LEES — CHINESE SMORGASBORD
1410 Broad (Near City Hall)

Montague
BRIDGMAN
Ltd.
China Crystal Gifts
811 Government St. 383-0821

OK
GT
RETREAD
SPECTACULAR



OK
ECONOMY CARS
550x12—A78x12
600x12—A78x13
600x13—B78x14
650x13
16.95
COMPACT CARS
700x13—C78x13
645x14—C78x14
695x14—D78x14
17.95
INTERMEDIATE CARS
E78x14
F78x14
F78x15
18.95
STANDARD SIZE
G78x14
G78x15
19.95
STATION WAGONS
H78x14
H78x15
20.95
TRIPLE TIRE GUARANTEE
1. Nation Wide. 2. Money back in writing. 3. Against all road hazards — unconditionally.
PROFESSIONAL AUTOMOTIVE SERVICE
• WHEEL BALANCING
• WHEEL ALIGNMENT
• SHOCK ABSORBERS



Wednesday, March 2

CBC (2)	CBUFT (3)	KOMO (4)	KING (5)	CHEK (6)	KIRO (7)	TIME	CHAN (8)	KCTS (9)	KSTW (11)	KVOS (12)	CKVU (13)
Ami;Giant	Centour (9:15) Orallens	Good Morning America Mayberry Cross-Wits	Today continued Seattle Today	Canada A.M. continued Daybreak Hot Hands	Patches Kangaroo Price is Right	8:00 8:30 9:00 9:30	Canada A.M. continued News Yoga	Sesame Street	Rascals Bozo 700 Club continued	Frolics continued Dinah! continued	Vancouver continued Beautiful Larry Solway
Schools Mr. Dressupp Sesame Street	You Hou Conseil Clemence Comte	Window Happy Days Don Ho Family Feud	Game Shoot Name Tune Lovers	Schools Mr. Dressup Barton and Company	Game Love of Life Restless Search	10:00 10:30 11:00 11:30	Jean Cannem Definition Impressions Hot Hands	Electric Company continued continued	continued Hillbillies FBI continued	Game Love of Life Price is Right	Paul Bernard Paradise Restless M. Hartman
Bob McLean Switzer Coronation St.	Skippy Les Coqueluches Femme d'	Pyramid My Children Ryan's Hope One Life	Squares Days of Our Lives Doctors	News; Ida Clarkson Impressions FBI	News As World Turns Light	12:00 12:30 1:00 1:30	News Hec Ramsey continued	Electric Company continued continued	News Jeannie Movie: The	Merv Griffin continued Restless	Flinstones Hogan's Tommy Banks
All in Family Edge of Night Take 30 Cooks	Aujour-d'hui Le Temps de Vivre a suivre	To Live Hospital (2:15) Edge of Night Boomerang	Another World Movie: A Child	FBI Edge of Night Take 30 Cooks	All in Family Match Game Dinah! continued	2:00 2:30 3:00 3:30	continued Alan Hamel Another	continued continued Speakout Medieval Art	Little Nuns Flintstones Splits	All in Family Match Game Tattletales Jeannie	Movie: Hobson's Choice continued
Your Choice Magic Lie Nic, Pic Room 222	Bobino Le Grenier Pacifique Pointe	Merv Griffin continued News	Is Waiting M. Hartman News	Brady Bunch Magic Lie Doris Day News	Emergency One! News continued	4:00 4:30 5:00 5:30	World Lucy Show NHL Hockey	Sesame Street Mr. Rogers Electric Co.	Mickey Mouse Archies Beaver Partridges	Funorama Gilligan Mike Douglas	Rascals Get Smart Mannix continued
						EVE.					
Sirota Hourglass continued Bluff	Ce soir Juliette Daniel Boone	News News Tell Turth Last of Wild	continued NBC News McGowan Andy Williams	News continued Baretta continued	News Mike Douglas Hunt	6:00 6:30 7:00 7:30	Canucks vs. Flames In Atlanta	Cosmology Zoom MacNeil World War I	Brady Bunch Bewitched Love Adam-12	CBC News Break Bank Game Rising Damp	Odd Couple M. Hartman Vancouver continued
Science Mag Ruzicka Drama: Raku	Tac Travail Hors-Serie L'Homme	Dorothy Hamill Denver continued	Grizzly Adams CPO Sharkey McLean	Science Mag Ruzicka Drama: Raku	Good Times Jacksons Movie: Minstrel	8:00 8:30 9:00 9:30	Movie: On Her Majesty's Secret	Nova continued Childhood Drama	Marcus Welby, MD Ironsid continued	Kojak continued Movie: Minstrel	continued continued Movie: Eagles
Fire Drama News 90 Minutes	Advertis Pacifique Reflect (11:10) d'un Pays	Barry Manilow News Rookies	Dean Martin News Johnny	Fire Drama News News	Man continued News Movie:	10:00 10:30 11:00 11:30	Service continued News News	Interview Book Beat Tennyson? Olympic '77	News Movie: A Lovely Way	Man continued TBA Movie:	Over London Celebrity Revue
Live — continued	Cinema (12:10) Le Desarroi De L'eleve Toerless	continued Mystery (12:40) of The Week	Carson continued Tomorrow	Movie: Crime Drama	The Family continued	12:00 12:30	Movie: The Trip Movie (1:45)		To Die	The Family continued	Benny Hill Show

Spotlight on Movies

The Little Nuns (xx), on 11 at 1 p.m. Italian-made comedy about two nuns who make life hectic for an airline executive. (1963).

Hobson's Choice (xxxx), on 13 at 2 p.m. Excellent British-made comedy-drama starring Charles Laughton, John Mills and Brenda de Banzie. Clever story about a spinster who picks out a young man and literally drags him to the alter. (1954).

A Child Is Waiting (xxx), on 5 at 3 p.m. Drama starring Burt Lancaster and Judy Garland. A frequently gripping story about a music teacher and a psychologist on a staff of a school for retarded children. This movie is not for the sensitive; retarded children are used in the cast. (1963).

On Her Majesty's Secret Service (xxx), on 8 at 8 p.m. English-made adventure movie about Agent 007, without Sean Connery. His replacement is George Lazenby — not quite the same. But there are enough exciting scenes in this hokum to keep most Bond fans entertained. (1969).

Minstrel Man, on 7 at 12 and 9 p.m. Drama about Negro minstrels at the turn of the century, starring Glynn Turman and Stanley Clay. Made for television in 1977.

Eagles Over London, on 13 at 9 p.m. Italian-made drama with action during the Second World War, as German saboteurs penetrate British lines. Van Johnson, Frederick Stafford and Francisco Rabal. (1969).

A Lovely Way to Die (xx), on 11 at 10:30 p.m. Crime drama about a detective who guards a woman accused of murder, and then sets out to prove that she is innocent. Kirk Douglas and Sylva Koscina. (1968).

The Family, on 7 and 12 at 11:30 p.m. Italian-made crime drama about an ex-con planning vengeance on those who betrayed him. Charles Bronson and Telly Savalas. (1970).

Stonestreet: Who Killed the Centerfold Model?, on 6 at midnight. Crime drama made for television. Barbara Eden plays a private eye on a missing-persons case. (1977).

The Trip (xx), on 8 at midnight. A tale about one man's hallucinations while under the influence of LSD. Peter Fonda and Susan Strasberg. (1967).

The Big Gundown, on 7 at 1:30 a.m. Violent western about a gunfighter hired to track down a Mexican. Lee Van Cleef. Italian-Spanish-made in 1967.

The Voyage of the Yes, on 8 at 1:45 a.m. Adventure movie made for television about two teen-agers who sail a 26-foot sloop from California to Hawaii. (1973).

The Third Girl from the Left (xx), on 6 at 2 a.m. Drama made for television starring Kim Novak, Tony Curtis and Michael Brandon. A familiar story about an over-the-hill New York chorine, who has reached the crossroads of her life. (1973).

The Strangers in 7A (xx), on 8 at 3:15 a.m. Drama starring Andy Griffith and Ida Lupino. One of those bank-robbery tales in which young hoods show their muscle by slapping bystanders around. Made for television in 1972.

It! The Terror from Beyond Space, on 6 at 3:30 a.m. Science fiction about a monster terrorizing a rocketship returning to Earth from Mars. (1958).

Today's Highlights

Alan Hamel — Variety, on 8 at 2:30 p.m. Among the guests will be Art Linkletter, Catherine McKinnon and Dave Broadfoot.

Science Magazine, on 2 and 6 at 8 p.m. Return: the program focuses on new developments in science and technology.

Dorothy Hamill-Variety, on 4 at 8 p.m. Quebec's Winter Carnival serves as a backdrop for this variety hour, featuring the Olympic gold medalist.

Nova, on 9 at 8 p.m. Bye, Bye Blackbird, focuses on the mass roosting of blackbirds throughout the South every winter. The program examines the birds' threat to crops and how their droppings harbor diseases.

Front Row Centre — Drama, on 2 and 6 at 9 p.m. Raku Fire. For more details see picture on this page.

Dean Martin — Comedy, on 5 at 10 p.m. Ted Knight is roasted by three of his co-stars.

Liv Ullmann with Dick Cavett — Interview, on 9 at 10 p.m. Actress Liv Ullmann tells what it is like working with director Ingmar Bergman, and about her ideas on marriage. She also talks about her career.

Everything Is Relative, Comedy, on 2 and 6 at 10:30 p.m. Chris Wiggins plays a father who reappears after a 25-year absence. Also in the cast are Barbara Gordon and Andy Thompson.



EILEEN ATKINS, left, and Trudy Young star in Raku Fire, a warm, poignant drama, on Channels 2 and 6 Wednesday, March 2, at 9 p.m. Kate, a woman in her 40s, is determined to make her own life in the way she wants and has always dreamed about. The unexpected arrival of a niece, her only relative, disrupts's Kate's existence, and also involves the emotions of a local, country carpenter who is a frequent visitor to the house.

CABLE 10 PROGRAM

WEDNESDAY, MARCH 2
6:30 p.m. Here's Lowther.
7 p.m. Arts Calendar.
7:30 p.m. Natural Gardening.
8 p.m. What the Ordinary Man Can Do—S. African tale.
9 p.m. Justice and Us—UVic law students.



TELEVISION TIME

Watching television should be fun, but if your eyes blur or sting, then enjoyment is greatly lessened. It's time to have your eyes examined, and if glasses are necessary, bring the prescription to one of our seven offices. You'll be glad you did.

PO PRESCRIPTION OPTICAL 7 Convenient Locations

2-25

Thursday, March 3

CBC (2)	CBUFT (3)	KOMO (4)	KING (5)	CHEK (6)	KIRO (7)	TIME	CHAN (8)	KCTS (9)	KSTW (11)	KVOS (12)	CKVU (13)
Giant	Centour (9:15) Oraliens	Good Morning America Mayberry Cross-Wits	Today continued Seattle Today	Canada A.M. continued Daybreak Hot Hands	Patches Kangaroo Price Is Right	8:00 8:30 9:00 9:30	Canada A.M. continued News Yoga	Sesame Street	Rascals Bozo 700 Club continued	Frisky Frolics Dinah! continued	Vancouver continued Beautiful Larry Solway
B.C. Schools Mr. Dressup Sesame Street	Lettres Conseil Clemence Animaux	Window Happy Days Don Ho Family Feud	Game Shoot Name Tune Lovers	B.C. Schools Mr. Dressup Barton and Company	Game Love of Life Restless Search	10:00 10:30 11:00 11:30	Jean Cannem Definition Impressions Hot Hands	continued continued continued Factory	continued Hillbillies FBI continued	Game Love of Life Price is Right	Paul Bernard Paradise Restless M. Hartman
Bob McLean Switzer Van Dyke	Prince Noir Les Coqueluches Femmes d'	Pyramid My Children Ryan's Hope One Life	Squares Days of Our Lives Doctors	News; Ida Clarkson Impressions FBI	News As World Turns Light	12:00 12:30 1:00 1:30	News Movie: Wanted: The Sundance	Electric Co. continued continued continued	News Jeannie Movie: Morgan	Merv Griffin continued Restless	Flintstones Hogan's . . . Tommy Banks
All in Family Edge of Night Take 30 Cooks	Aujour-d' hui Cinema: Le Grand Ours Et L'Enfant	To Live Hospital Edge of Night Treehouse	Another World Movie: Paris	continued Edge of Night Take 30 Cooks	All in Family Match Game Dinah! continued	2:00 2:30 3:00 3:30	Woman Alan Hamel Another	continued continued Villa Allegre Cosmology	The Pirate Flintstones Splits	All in Family Match Game Tattletales Jeannie	Movie: Combat Cops continued
Your Choice Vision On What's New? Room 222	Bobino Gutenberg Tresors Pointe	Merv Griffin continued News	When It Sizzles M. Hartman News	Brady Bunch, Vision On Doris Day News	Emergency One! News continued	4:00 4:30 5:00 5:30	World Lucy Show Emergency One!	Sesame Street Mr. Rogers Electric Co.	Mickey Mouse Archies Beaver Patridges	Funaorama Gilligan Mike Douglas	Rascals Get Smart Mannix continued
						EVE.					
Bob Newhart Hourglass continued Kotter	Ce Soir Juliette Exclus Les Grands	News News Peopleplace continued	continued News McGowan Game PM	News continued Lawrence Welk	News Mike Douglas Hunt	6:00 6:30 7:00 7:30	News continued World Figure	Medieval Art A Classic MacNeil Documentary	Brady Bunch Bewitched Love Adam-12	News C. Camera Game Doc in House	Odd Couple M. Hartman Vancouver continued
Carol Burnett Watson Teleplay	Films: La Moutarde Me Monte Au Nez A	Kotter Happening!! Barney Miller Tony Randall	Movie: The Outer Space Connection	Carol Burnett Starsky, Hutch	Waltons continued Hawaii Five-O	8:00 8:30 9:00 9:30	Skating McCloud Crime Drama	Onedin Line Movie: The Lady	Ten Who Dared Ironside continued	Squares Medical Centre Movie:	continued continued "Code R" Adventure
Upstairs, Downstairs CBC News 90 (11:35)	Comm. Pacifique Mesdames, Messieurs	Streets of San Francisco News S.W.A.T.	Las Vegas Awards News Johnny	Most Wanted News News	Barnaby Jones News Kojak	10:00 10:30 11:00 11:30	Streets of San Francisco News continued	Killers Latino Woman Olympia '77	News Movie: The Devil's	Bunny Lake Is Missing Kojak	Las Vegas Awards Celebrity Revue
Minutes Live Movie: Drama	La Peche Miracu-leuse	contihued continued	Carson continued Tomorrow	Movie: Benny and Barny . . .	continued Movie: (12:40) Adventures Of Nick Carter	12:00 12:30	Movie: The Wreck Of The Mary Deare		Hand	continued Movie, (12:40) Adventures Of Nick Carter	Benny Hill Show

Spotlight on Movies

Wanted: The Sundance Woman, on 8 at 12:30 p.m. Western made for television with Katharine Ross once again playing outlaw Etta Place, now in with Pancho Villa (Hector Elozondo). (1976).

Morgan the Pirate (xx), on 11 at 1 p.m. Italian-made adventure movie in which Steve Reeves labors with Herculean powers on the high seas. Also in the cast is Valerie Legrange. (1960).

Combat Cops (x), on 13 at 2 p.m. Crime drama about police fighting street crime. Austin Stoker, James Pickett and Hugh Smith. (1957).

Paris When It Sizzles (xx), on 5 at 3 p.m. Thud of a romance story — ambling nowhere. Good cast wasted. William Holden, Audrey Hepburn, Noel Coward, Tony Curtis and Marlene Dietrich. (1964).

The Ladykillers (xxxx), on 9 at 9 p.m. English-made comedy starring Alec Guiness and Pete Sellers. An entertaining film about a strange crew of bank robbers whose plans are thwarted by a nice old lady. (1958).

Bunny Lake Is Missing (xxx), on 12 at 9:30 p.m. English-made drama starring Laurence Olivier as a London policeman investigating the kidnapping of an American girl's small daughter, played by Carol Lynley. Also in the cast are Keir Dullea and Martita Himt. (1965).

Benny and Barney: Las Vegas Undercover, on 6 at midnight. Crime drama made for television about two chummy cops who moonlight as nightclub singer-musicians. (1977).

The Wreck of the Mary Deare (xx), on 8 at midnight. Drama starring Gary Cooper and Charlton Heston as two seamen involved in the investigation of an abandoned ship. Also in the cast are Michael Redgrave. Emlyn Williams, Cecil Parker, Richard Harris and Alexander Knox. (1959).

The Adventure of Nick Carter (xx), on 7 and 12 at 2:40 a.m. Mystery made for television with Robert Conrad as the famed private eye, hired to find a playboy's missing wife. Shelley Winters, Broderick Crawford Dean Stockwell and Neville Brand. (1972).

West of Zanzibar, on 2 at 1 a.m. Silent melodrama with Lon Chaney as a crippled magician out for revenge in Africa. (1928).

Assault, on 6 at 2 a.m. English-made mystery about school girls terrorized by a rapist-killer. (1971).

The Vanquished (xx), on 8 at 2 a.m. Adventure story set in the U.S. South during the Reconstruction period after the Civil War. John Payne and Coleen Gray. (1953).

Psych-Out, on 7 at 2:10 a.m. Drama about the adventures of a young deaf runaway searching for her brother among the flower children. Susan Strasberg and Jack Nicholson. (1968).

Key to Ratings:
Excellent xxxx
Good xxx
Fair xx
Poor x

Today's Highlights

Window, on 4 at 10 a.m. The training of blind athletes will be discussed by coaches for the U.S. Association for Blind Athletes. Frank Greif is the host.

World Figure Skating Championships in Tokyo, on 8 at 7 p.m. (Also on Friday at 10 p.m.) The world's best figure skaters compete in Tokyo. Reporting on the taped-coverage will be Johnny Esaw and Otto Jelinek. The competition will produce new world champions in the men's and women's singles divisions. John Curry and Dorothy Hamill have lost their amateur standings and will not compete. Coverage on Friday will feature the women's free-skating finals.

Ten Who Dared — Drama, on 11 at 8 p.m. A re-creation based on British writer and traveller Charles Daughty's account of his 1876-78 Arabian journey. Paul Chapman plays Doughty who, risking his life by openly professing Christianity, joins a Mecca pilgrimage.

Las Vegas Entertainment Awards, Special, on 5 and 13 at 10 p.m. Gabriel Kapllan and Barbara Eden and Wayne Newton are hosts for this 6th annual affair, which honors the year's best Las Vegas performers.



AN ALL-STAR CAST, headed by Alec Guiness and Peter Sellers, is featured in The Ladykillers, the highly acclaimed British comedy to be aired on Thursday, March 3, on Channel 9 at 9 p.m.

CABLE 10 PROGRAM

THURSDAY, MARCH 3

6:30 p.m. Here's Lowther.
7 p.m. Community Action — Transition House.
8 p.m. Jack Short—reflex.
8:30 p.m. Senior Chef—fish favorites.
9 p.m. Outlook.

COMPLETE OFFICE COFFEE SERVICE

for ONLY A FEW PENNIES Per Cup!



L.M.J. COFFEE SERVICE
384-6242
714 Cormorant
2-19

Friday, March 4

CBC (2)	CBUFT (3)	KOMO (4)	KING (5)	CHEK (6)	KIRO (7)	TIME	CHAN (8)	KCTS (9)	KSTW (11)	KVOS (12)	CKVU (13)
Ami-Giant	Centour (9:15) Oraliens	Good Morning America Mayberry Cross-Wits	Today continued Seattle Today	Canada A.M. continued Daybreak Hot Hands	Patches Kangaroo Price Is Right	8:00 8:30 9:00 9:30	Canada A.M. continued News Yoga	Sesame Street	Rascals Bozo 700 Club continued	Frisky Frolics Dinah! continued	Vancouver continued Beautiful Larry Solway
Schools Mr. Dressup Sesame Street	Tam Tam Conseil Nature Sans Parole	Window Happy Days Don Ho Family Feud	Fortune Shoot Name Tune Lovers	Schools Mr. Dressup Barton and Company	Game Love of Life Restless Search	10:00 10:30 11:00 11:30	Jean Cannem Definition Impressions Hot Hands	Electric Company continued continued	continued Hillbillies FBI FBI	Game Love of Life Price Is Right	Paul Bernard Paradise Restless M. Hartman
Bob McLean Switzer Arts Mag	Toujmal Les Coqueluches Femme d'	Pyramid My Children Ryan's Hope One Life	Squares Days of Our Lives Doctors	News; Ida Clarkson Impressions FBI	News As World Turns Light	12:00 12:30 1:00 1:30	News Adam-12 Movie: Earthquake	Electric Company continued continued	News Jeannie Movie: The	Merv Griffin continued Restless	Flintstones Hogan Tommy Banks
All in Family Edge of Night Take 30 Cooks	Aujour-d-hui Cinema: a suivre a suivre	To Live Hospital (2:15) Edge of Night Treehouse	Another World Movie: Up From	continued Edge of Night Take 30 Cooks	All in Family Match Game Dinah! continued	2:00 2:30 3:00 3:30	continued Alan Hamel Another	continued continued Tennyson? Medieval Art	Lonely Trail Blue Marble Flintstones Splits	All in Family Match Game Tattletales Jeannie	Movie: The 10th Victim continued
Your Choice Documentary After School Room 222	Bobino Gobelet Madame Pointe	Merv Griffin continued News	The Beach M. Hartman News	Brady Bunch Documentary Doris Day News	Emergency One! News continued	4:00 4:30 5:00 5:30	World Lucy Show Emergency One!	Sesame Street Mr. Rogers Electric Co.	Mickey Mouse Archie Beaver Partridges	Funorama Gilligan Mike Douglas	Rascals Get Smart Mannix continued
						EVE.					
Klahanie Hourglass continued Ryan's Fancy	Ce Soir Encore Pierrafeau Marcus	ABC News News Tell Truth Muppets	continued NBC News McGowan Squares	News continued New Avengers	CBS News Mike Douglas Hunt	6:00 6:30 7:00 7:30	News continued Donny, Marie	Architecture Zoom MacNeil Sports	Brady Bunch Bewitched Love Adam-12	CBS News Make Deal Game On the Buses	Odd Couple M. Hartman Vancouver continued
M. T. Moore Chico Tommy Hunter	Welby, MD A Comm. Scenario	Donny and Marie Brady Bunch	Sanford, Son Chico Movie: Man	M. T. Moore Chico Tommy Hunter	Code R continued Sonny and Cher	8:00 8:30 9:00 9:30	Movie: Man From Atlantis	Wash, Week Wall Street Masterpiece Theatre	Marcus Welby, MD Ironside continued	Lawrence Welk Movie: Billy	continued continued Baa Baa Black Sheep
Police Story News 90	Science Pacifique Cinema (11:10) Etat	News Closeup News News	From Atlantis News Johnny	Hawaii Five-O News News	Hunter continued News Movie:	10:00 10:30 11:00 11:30	World Skating News continued	Sherlock Holmes Agronsky Olympia '77	News Steve Allen's Laugh-Back	Liar continued TBA Movie:	Hunter continued Movie: Bonnie's
Minutes Live Movie. Comedy-drama	de Siege	Special Avengers (starts 12:45)	Carson continued Midnight Special	Movie: Daring Dobermans Movie	Monster on Campus Movie Thriller	12:00 12:30	Movie: Widow continued continued		700 Club continued continued	Soul To Soul	Kids Movie: Target For Killing

Highlights

Alan Hamel — Variety, on 8 at 2:30 p.m. Among the guests will be Arthur Godfrey, Kreskin and actress MacKenzie Phillips.

Big Blue Marble, on 11 at 2:30 p.m. A look at an attempt to set a distance record for radio-controlled model planes. The action takes place in West Virginia.

The Way It Was, Sports, on 9 at 7:30 p.m. The Sept. 8, 1950 Pep-Saddler world featherweight title bout is remembered.

Tommy Hunter, on 2 and 6 at 9 p.m. Eddie Rabbit, Marilyn Jones and Bruce Murray join Tommy Hunter, Lee Roy and Donna, Maurice Bolyer, Al Cherny and the OK Chorale.

Brady Bunch — Variety, on 4 at 9 p.m. Guests for tonight are Vincent Price, puppets H.R. Pufnstuf and Kiki Bird.

ABC News Closeup — Special, on 4 at 10 p.m. Cuba: The Castro Generation, a documentary which looks at Cuba 16 years after relations with the U.S. were severed. The one-hour-long program focuses on everyday life, including scenes of workers in factories and construction sites; food shoppers using ration books; and young people studying art and music.

World Figure Skating Championships in Tokyo, on 8 at 10 p.m. The women's free-skating championships finals — taped in Tokyo. For more details see Thursday's listing on Channel 8 at 7 p.m.

ABC News Special, on 4 at 11:30 p.m. The Winter That Was . . . The Energy That Wasn't. The program focuses on American's need for additional energy sources.

Earthquake (xxx), on 8 at 1 p.m. Charlton Heston, Ava Gardner and George Kennedy star in this drama about people caught up in a Los Angeles cataclysm. Oscar-winning sound and visual effects highlight the movie. (1974)

The 10th Victim, on 13 at 2 p.m. Italian-made science fiction with the action taking place sometime in the future, when 10 homicides constitute status. Ursula Andress plays a sharpshooter who goes after her final victim. Also in the cast is Marcello Mastroianni. (1965)

Up from the Beach (xxx), on 5 at 3 p.m. An interesting Second World War story about a group of American soldiers who liberate a small French village on the day after D-Day. Cliff Robertson and Irina Demick. (1965)

Man from Atlantis, on 8 at 8 p.m. Fantasy made for television about a fish-like being recruited by the U.S. Navy for a seven-mile dive into the Mariana Trench to investigate the disappearance of a top-secret submarine. Patrick Duffy and Belinda J. Montgomery. (1977)

Man from Atlantis, on 5 at 9 p.m. For details see today's listing on Channel 8 at 8 p.m.

Billy Liar (xxx), on 12 at 9 p.m. British-made comedy. A delightful story about a young clerk who takes refuge in daydreams as a relief from his dreary life, and about the free-roving girl he meets who encourages him to go to London and seek a career. Tom Courtenay and Julie Christie. (1963)

Bonnie's Kids, on 13 at 11 p.m. Crime drama about two amoral sisters and their lives of sex and crime. (1973)

Monster on the Campus (xx), on 7 at 11:30 p.m. Thriller about a college professor who is transformed into a monster. Arthur Franze and Joanna Moore. (1958)

Soul to Soul, on 12 at 11:30 p.m. A record of the 15-hour Ghana concert celebrating that country's 14th year of independence. (1971)

The Daring Dobermans (xx), on 6 at midnight. The successful canine bank robbers are at it again. This caper involves $2 million in funds.

Widow, on 8 at midnight. Drama with Michael Learned as a woman learning to cope with her problems after the death of her husband. The story is based on the book by Kynn Caine. Made for television in 1976.

A Target for Killing, on 13 at 12:30 a.m. German-made thriller with Stewart Granger as a secret agent trying to prevent an heiress from being killed. Molly Peters and Curt Jurgens. (1966)

If I Had a Million (xxx), on 2 at 1 a.m. Comedy-drama starring Charles Laughton, W. C. Fields, George Raft and Gary Cooper. The story is about an eccentric millionaire who decides to will his money to people picked at random from the phone book. An enjoyable multi-storied film. (1932)

Snake People (xx), on 7 at 1 a.m. Mexican-made thriller about snake cult and zombies on a voodoo-dominated island, starring Boris Karloff. (1968)

Honeymoon of Horror, on 6 at 1:45 a.m. A girl's marriage to a psychopathic sculptor leads to murder. Robert Parson, Abbey Heller and Alexander Panas. (1965)

Death Stalk (xx), on 8 at 2 a.m. Drama about two men's river-raft pursuit of their wives and the wives' abductors. The movie was filmed in California's High Sierras. Made for television in 1975.

Man with the Gun (xx), on 6 at 3:30 a.m. Western with Robert Mitchum as a lawman who brings peace to a Western town. (1955)

Miles to Go Before I Sleep, on 8 at 3:45 a.m. Drama made for television about a lonely, old man trying to fulfill his life by helping a teen-age delinquent housed in a rehabilitation centre. Martin Balsam and MacKenzie Phillips. (1975)

Spotlight on Movies



ABC NEWS looks at life in Cuba today in the report, "ABC News Closeup—Cuba: The Castro Generation," airing Friday, March 4 at 10 p.m. on the ABC Television Network, Channel 4. In scenes filmed for the documentary (counter clockwise) Premier Fidel Castro speaks to the National Assembly, youth camp members learn to assemble a Soviet gun, and host Howard K. Smith takes note of some changes in Cuban life. In other activities filmed for the report a worker readies equipment at a modern sports complex, slum shacks contrast with new housing and a Lenin School student assembles radio and television sets.

CABLE 10 PROGRAM

FRIDAY, MARCH 4

6:30 p.m. Here's Lowther.
7 p.m. Interschool debates—ID card issue.
7:30 p.m. Dialoge—Barrett's speech at Oak Bay Jr. High Feb. 17.
8:30 p.m. Community for an Independent Canada.
9:30 p.m. Income Tax.
10 p.m. Vic West public meeting taped Feb. 24.

VICTORIA
Fireplace
SHOP LTD.
FIREHOOD
FREE-STANDING FIREPLACE
2 SIZES, 6 COLOURS FOR
YOUR FAMILY OR
RECREATION ROOM
1317 BROAD ST. 388-4880

CBC AM-FM Radio Highlights

CBC-AM 690
CBC-FM 105.7

SATURDAY
AM Network

2:10 p.m. Quirks and Quarks — With the adage that science can be fun and interesting, host Dr. David Suzuki explains scientific mysteries and new discoveries too often shrouded in technical jargon.

2 p.m. Metropolitan Opera — Host: Peter Allen. Today: Il Trittico, Puccini. Cast includes Hildegard Behrens, Giorgetta (broadcast debut); Jean Kraft, Frugola; Gianfrance Cecchele, Luigi (broadcast debut); Cornell MacNeil, Michele. Suor Angleica, Puccini. Cast: Teresa Zylis-Gara, Sister Angelica; Fedora Barbieri, The Princess. Gianni Schicchi, Puccini. Cast: Josella LIGI, Lauretta (Broadcast debut); Cornell MacNeil Gianni Schicchi; Neil Shicoff, Rinuccio (broadcast debut). Conducted by James Levine.

6:15 p.m. Our Native Land — Host: Albert Angus. Tonight: Our Own Police — Indian people in Manitoba learned recently that they will be able to have their own system to police reserves in the south.

8:05 p.m. Music West — Part I — From Edmonton, Wolfgang Oeste and Michael Massey perform An Die Ferne Geliebte, (Beethoven): In Der Fiemde, du Bist Vie Eine Blume, Widmung, Allnachtlich im Traume and Ich Grolle Nicht (Schumann). Part II — From Regina the Saskatchewan Brass Trio perform Trio for Trumpet, Horn and Trombone (Poulenc); and Two Pastiches for Brass Trio (Hartley).

10:05 p.m. Anthology — Kildare Dobbs talks about books. Poetry by Ken Samberg and Carol Giagrande; Variations on Themes by Chekhov, a series of vignettes of typical Chekhovian characters taken from his notebooks.

11:05 p.m. Music from the Shows — With host Colin MacLean, features an hour of musical selections from major motion picture sound tracks, Broadway shows, and live recorded stage performances intermingled with a look back at some of the great actors, composers and situations that made the movie industry possible. Tonight: The Canadian Adventure.

FM Network

11:04 a.m. In Concert — Host: Leonard Isaacs. Today: Tunnell Trio (John Tunnell, violin; Charles Tunnell, cello; Susan Tunnell, piano): Trio in F, No. 4 (Haydn); Trio in B, Op. 8 (Brahms) (Recorded at Centennial Theatre, Bishop's University, in co-operation with Bishop's University, and in association with the British Council.

8:05 p.m. International Concert — Host: Bob Harding. Tonight: Part — — London Symphony Orchestra conducted by Andre Previn: Rob Roy Overture (Berlioz); Escales (Ibert); Cello concerto No. 1 (Saint-Saens) (Ko Iwaski, cello). From the BBC. Part II — Ravi Shankar and His Music — Sitar Concerto (Shankar) (Ravi Shankar, sitar; London Symphony Orchestra); Raga Khamaj (Traditional) (Ravi Shankar, sitar; Kishan Maharj, tabla). From BBC.

SUNDAY
AM Network

4:05 p.m. A Special Occasion — Host: Alan Maitland. Today: Mignon, delightful opera by Ambroise Thomas, performed in French by the Vancouver Opera Association at the Queen Elizabeth Theatre, Vancouver, as the second production of its four-opera season. It is directed by Norman Ayrton of Covent Garden Opera, and conducted by VOA's artistic director, Richard Bonynge. Heading the international cast in the title role is Huguette Tourangeau, with Noelle Rogers as Philine, Pierre Charbonneau as Lothario, Henri Wilden as Wilhelm and Antonio Santos as Laertes.

7:05 p.m. Symphony Hall — Toronto Symphony conducted by Leonard Slatkin; Nora Shulman, flute; Judy Loman, harp; Tragic Overture, Op. 81 (Brahms); Concerto in C for Flute and Harp, K.299 (Mozart); Prelude to Irmelin (Delius); Symphony No. 10 (William Schumann).

9:05 p.m. Concern — Slavery — it still exists in various parts of the world, despite nearly two centuries of liberal thought. The why and how of modern slavery, and history of the fight against it. Prepared in London by Kevin Byrne.

FM Network

8:06 a.m. Choral Concert — Host: John Washburn, director of the Vancouver Chamber Choir and the Amity Singers of Victoria and assistant director of the Vancouver Bach Choir.

3:30 p.m. The Dance — Host: Harry Mannis. Today: Sir Frederick Ashton, choreographer and former artistic director of the Royal Ballet. Music from his ballet, A Month in the Country — three works for piano and orchestra (Chopin); Variations on la ci darem is mano, Op. 2; Fantasy on Polish Airs, Op. 13; and Andante Spianato and Grande Polonaise Brillante, Op. 22.

11:05 p.m. Music to Listen to Jazz By — Lee Major and Tom McCullough play two hours of easy-listening jazz.

MONDAY
AM Network

8:04 p.m. Dr. Bundolo's Pandemonium Medicine Show — A Zany travelling medicine show from Vancouver, with Maria Groper, Bill Buck, Steve Woodman and Bill Reiter.

10:20 p.m. Mostly Music — A series heard weeknights featuring an hour of concerts from the seasons of Canada's leading orchestras and on Wednesday, concerts by Canada's outstanding choral groups. Host: Howard Dyck. Tonight: The Atlantic Symphony Orchestra, conducted by its newly-appointed conductor, Russian born Viktor Yampolsky: Concerto Grossa, Op. 6, No. 2 in F major (Handel); Symphony in D minor (Franck).

FM Network

8:04 p.m. Ideas — Host: Russ Germaine. In Her Majesty's Name: The Administration of Justice in Canada. Last of a 13-part series heard Mondays. American TV police dramas have given Canadians a false impression of their own laws. Programs concern our 'rights', the geography and tactics of the courtroom, the role of police and the lawyer, who judges are and how they work.

9 p.m. CBC Monday Evening: Two American Artists — Anecdotes about and by Charles Ives and Henry Miller.

TUESDAY
AM Network

10:20 p.m. Mostly Music — Host: Howard Dyck. Tonight: The National Arts Centre Orchestra conducted by Mario Bernardi: Symphony No. 34, K. 338 in C major, and Symphony No. 39, K. 543 in E flat major (both by Mozart). A sneak preview of a CBC Broadcast Recording.

10:20 p.m. Nightcap — A series which examines, discusses, gossips and talks with artists, writers, musicians and entrepreneurs in Canada and the major arts centres of the world. Each night the show will focus on one particular aspect of the arts with interviews, and anecdotes. The program ends with continuing installments from a serialized book, read by well-known actors and abridged to provide cliff-hanging interest. Host: Jim Coward. Tonight: The Art World.

FM Network

8:04 p.m. Ideas — Host: Russ Germaine. Work. Tonight: Work: Towards a New Perspective — The final program is an overview of the issues raised in this series by Lionel Rubinoff, professor of philosophy at Trent University.

9:04 p.m. Golden Days — Host: Don Tremaine. A program offering listeners an hour of light classics, Vienese overtures and operetta, and musical comedy. In the 90 years between 1850 and 1940, before musicals got loud and raunchy, a lot of romantic, witty, sophisticated, or delightfully naive and schmaltzy music packed them into theatres on this continent, and kept parlour games strumming them out long afterwards.

WEDNESDAY
AM Network

8:04 p.m. Wednesday Report — A bittingly satiric weekly look at current affairs as they really aren't. Written and performed by Ken Finkleman and Rich Moranis. Irregular guests include Bill Casselman, Don Novello and Leonard Ripps. It's everything you ever wanted to hear on the CBC, but were always denied.

10:20 p.m. Mostly Music — Host: Howard Dyck. Tonight: The Tudor Singers of Canada, conducted by Wayne Riddell: Chansons and Madrigals — La, la, la, Maistre Pierre (Clemens) (non papa); Mignonne allons voir si la rose (Costeley); Down the Hill Corinna Trips and I must needs depart then (Bateson); Chant des oisseaux (Jannequin); Five Songs (Haydn); Gypsy Songs, Op. 103 (Brahms).

FM Network

8:04 p.m. Ideas — Host: Russ Germaine. Healing. Tonight: The Future of Healing — For Ideas, freelancer David Brandes attended a conference in Los Angeles on The Furture of Healing. With Dr. Elisabeth Kubler Ross on metaphysical approaches to dealing with the terminally ill, Dr. H. Lichtman on clairvoyant diagnosis and other conference participants on "New Age" approaches to medicine. (Last program in this series).

9:04 p.m. Opera Time — Host: Ruby Mercer. Tonight: Die Fledermaus (J. Strauss) (Varady, Lucia Popp, Rene Kollo, Hermann Prey, Ivan Rebroff, Bavarian State Opera Orchestra, conducted by Carlos Kleiber). Intermission guest is John Crosby.

THURSDAY
AM Network

8:04 p.m. Playhouse — "You Want Evidence," by Paul Kligman, a comedy about a recently-graduated Jewish lawyer who decides to set up offices in his old neighborhood in Toronto. The problem is, the area has gone Italian and he finds himself without any clients until his friend Marco tells him about a possibility. Alfredo, a construction worker, has just been in an accident. Jerry, the lawyer, goes with him to the Worker's Compensation Board and they manage to get Alfredo his money in an unorthodox, yet legitimate way. With John Kastner and Jerry, Beth Anne cole, Paul Kligman, Arch McDonnell, Gino Marrocco and Guy Sanvido.

8:30 p.m. Jazz Radio Canada — Tonight: Debut: Vancouver arranger-composer Bob Buckley (studio session); The Andy Krehm Trio (guitar) in concert from Toronto. Hosts are Mary Nelson and Lee Major.

FM Network

1:34 p.m. Playhouse — You Want Evidence For details see today's AM Network listing at 8:04 p.m.

8:04 p.m. Ideas — Host: Russ Germaine. Artists On Artists. Seven of this year's most exciting talks from a highly successful program of lectures at the Toronto Three Schools of Arts. Each year, 11 well-known Canadian artists, composers, writers and architects speak about the work of a fellow artist with whom they feel a special connection. (Last season's lectures included R. Murray Schafer on Schumann and Marian Engel on Margaret Laurence). Tonight: Marian Engel — Topic: Woman Writers in Canada: Margaret Laurence, Margaret Atwood and Adele Wiseman.

FRIDAY
AM Network

8:30 p.m. Country Road — Vic Mullen, Frank Cameron, Jim Bennet and Johnny Gold. Tonight: Nova Scotian blue grass group, Meadowgreen.

11:20 p.m. Nightcap — Tonight's subject: music and musicians — with Jim Coward as host.

FM Network

4:04 p.m. Arts National — Host: Karin Wells. Today: From Montreal, Taras Gabora, violin; Robert Creech, horn; Linda Lee Thomas, piano; Trio for Piano, Horn and Violin (Brahms); other works TBA.

9:04 p.m. Radio International — Hosts: Jan Tennant and Harry Mannis. New York City, past and present. From Radio Nederland, a short feature about New Amsterdam, as the Big Apple was known in the 17th century after Manhattan Island was bought for the all-time bargain of $24 worth of trinkets from the Algonquin Indians. Winnipeg-born folksinger Oscar Brand presents a folk history of New York in songs written in and about the city. Also, a documentary about one of the people who give New York its vitality today, the remarkable black concert singer Dorothy Maynor, who gained her fame in the 1940's and 50's, and now is the driving force behind the Harlem School of the Arts.

MAZDA MIZER WAGON
BEST BUY
OVERHEAD CAM PISTON ENGINE
$3795

NO DOWN PAYMENT (O.A.C.) $92 PER MONTH
60 Monthly Payments. Low Cost Bank Financing.
12% Available on Approved Credit
HORWOOD MAZDA
810 JOHNSON ST. (D.L. D00803A) 385-1451


A LIFETIME GIFT OF COMFORT AND HAPPINESS FOR ANY SEASON . . .
• No more bed-making
• No more bedspreads, blankets, top-sheets
• No more dry-cleaning
Simply a pure goose-down quilt in washable, removable cover in a choice of 35 patterns.
master charge
CHARGEX

THE EUROPEAN EIDERDOWN SHOPS
1728 DOUGLAS, VICTORIA (opposite The Bay) 384-0133 4781 KINGSWAY, BURNABY (opposite Sears) 437-9333
Open 6 days a week from 9:30 to 5:30

SOAP OPERA SCENE

'Fascinating Character'

By STEVEN H. SCHEUER

NEW YORK — Birgitta Tolksdorf plays Arlene in "Love of Life" (CBS), the blonde beauty who craves all the finer things in life and knows how to go about getting them.

"I guess you could say Arlene is from the wrong side of the tracks but she isn't altogether a bad girl," Birgitta said, defending the character she has been playing for more than two years.

"When the writers created Arlene, I think they saw her as more of a tramp, but I'm glad they decided to give her more depth. She isn't lucky as far as men are concerned, but that's part of the fascination of a character like Arlene. No matter how bleak her life becomes, she seems to bounce back."

The lovely actress, born in Osnabruck, West Germany, came to the United States as a young girl, studied classical piano for years as a young girl, and earned a Bachelor of Music degree from Fontbonne College in St. Louis.

"All my teachers said I showed promise and I could have probably become a concert pianist, but I didn't have the temperament for it," Birgitta confessed. "It was a very lonely existence, sitting hours upon end practicing by yourself. I did it for a number of years and then I finally made a decision to get out into the world."

Acting appealed to Birgitta, and working with other actors certainly freed her from the solitary life.

"I didn't touch a keyboard for almost two years," said Birgitta. "However, recently, I started playing a little each day, and I find I have a whole different outlook on it. I actually enjoy playing now."

Perhaps Birgitta will find a role in which she can incorporate her piano playing with her acting. In the meantime, she can be seen as the sexy Arlene Lovett Harper in "Love of Life."

CHANNEL CHATTER

Andrea McArdle, who is seen as Wendy Wilkins in the long-running "Search for Tomorrow" (CBS), won the coveted role of Little Orphan Annie in the Broadway-bound musical, "Annie." Andrea could be the latest Toast of the Great White Way . . . Veteran actor Larry Gates has joined the "Guiding Light" (CBS) as District Attorney Eric Van Gelder, and he'll be busy at the trial of Rita Stapleton, the nurse involved in the death of Malcolm Granger . . . Paul Gleason, who played Dr. David Thornton in "All My Children" (ABC), took leave from the show. Most of his time seems to be spent in the company of beautiful Candice Bergen . . . Shades of Dark Shadows. NBC is planning a 13-week serialization of two Gothic novels, "Spindrift" by Phyllis Whitney and "The Dark Shore" by Susan Howatch. Each series will be presented on daytime TV in half-hour chapters—if the dramas are well received, you can probably look for more of the same. The mini-series has even found its way into the soap opera world . . . Veteran soap opera fans who go back to radio days will be sad to note that Virginia Payne, who played "Ma Perkins" for 27 years on CBS Radio (1933-1960), died Feb. 10th at age 66 in Cincinnati, Ohio.

PLOT PORTENTS

On "All My Children," Anne and Paul's tension regarding their retarded infant daughter, Beth, reaches its peak when a climactic turn of events indelibly affects their already strained relationship.

Jeff is in the middle of a big mess on "General Hospital" (ABC). He wants Monica to have a baby and worries about Heather refusing to consider an abortion. Meanwhile, the plot thickens when Diana begins to suspect Heather's letter to her mother is forged. Over at the Dante's house, suspicion is also rife—Mary Ellen thinks Mark is fooling around and Mark thinks Mary Ellen doesn't love him anymore.

The real motives for the death of Trish's stepfather Jack remain murky to Salem citizens on "Days of Our Lives" (NBC). Lawyer Mickey hasn't gleaned the truth, and Doctor Laura with her sodium pentothol truth serum has only a few clues. But watch for a breakthrough soon.

On "Ryan's Hope" (ABC), Mary and Jack's strained marriage continues downhill, so to speak, while Faith Coleridge feels let down by her surrogate mother, Maeve. Also, Delia doesn't help matters much when she puts her two cents in regarding Faith and Pat's wedding plans.

As usual, the outrageous plots continue on "Mary Hartman, Mary Hartman." Heather catches her parents making love; Martha learns she's been fired; Grandpa convinces his girl friend to move in with him; and Cathy tries to shock the baby kidnapper.



Gets What She Wants



Birgitta Tolksdorf (above) has been "tramping" through "Love of Life" (CBS) as Arlene Lovett Harper, a woman who knows how to get what she wants; Andrea McArdle (right) who's Wendy Wilkins in "Search for Tomorrow" (CBS), is headed for Broadway, playing the title role in the musical, "Annie."

Collectibles

By JOHN HEARN

I like to think that there are still some people in the world who might give something away rather than sell it — although, Heaven knows, they are few. I am thinking of those who might own some item of historical interest which properly belongs in a local museum or art gallery which, often enough, does not have the budget to acquire everything that is offered. Fortunately there is a device which allows the owner to feel like a public benefactor and make a profit at the same time.

Let us say you own a painting, a scene in your own town by a local artist of the 19th century — or a pioneer diary or sketchbook — items which clearly belong with the local art gallery where the rest of the population can enjoy them and where they can be expertly protected against the further ravages of time. All you have to do is to offer them as donations. If the offer is accepted, the gallery will have the painting or what-not appraised by an independent expert (people of unimpeachable integrity) who will estimate its current market value. The gallery will then give you an income tax receipt for that figure.

Consider the alternatives. You can look for a private buyer — a costly, time-consuming needle-in-a-haystack operation in which you are helplessly vulnerable. You can sell the item to a dealer, who will not long remain in business if he gives you more than one-third of its probable resale value — or you can reduce your income tax payments by an equivalent amount, more if you are in a higher tax bracket. Take a pencil and paper and figure it out. It works.

Robt. Lasalle of Penticton, B.C., asks if I know how the old carbide lamps used to work.

They were popular around the turn of the century with miners and bicyclists. As I understand it, the lamp was constructed in two parts. The lower chamber held calcium carbide, a common grey chemical which could be purchased in lumps from the hardware store.

The upper chamber was filled with water which dripped onto the carbide causing a chemical reaction which released a combustible gas which escaped through the burner where it was ignited with a sparking device or a match.

John Hearn will be pleased to hear your comments on collectibles. Mail can be sent to Box 4090, Station A, Toronto M5W 1M9.

Entertainment for Everyone.

Start your evening's entertainment on KVOS-TV 12 with 90 minutes of good times.

Monday	6:30-7:00 $128,000 Question 7:00-7:30 The Joker's Wild 7:30-8:00 Doctor on the Go
Tuesday	6:30-7:00 The Gong Show 7:00-7:30 The Joker's Wild 7:30-8:00 On The Buses
Wednesday	6:30-7:00 Let's Make a Deal 7:00-7:30 The Joker's Wild 7:30-8:00 Rising Damp
Thursday	6:30-7:00 Candid Camera 7:00-7:30 The Joker's Wild 7:30-8:00 Doctor in the House
Friday	6:30-7:00 Break the Bank 7:00-7:30 The Joker's Wild 7:30-8:00 On the Buses

KVOS TV
BELLINGHAM

Nancy Anderson's

Hollywood Hotline

HOLLYWOOD — Max Von Sydow, a star of "Voyage of the Damned," regretfully believes that too many people are missing the point of the picture, or at least the point as he sees it.

The film tells the poignant story of Jewish refugees attempting to escape Hitler's Germany with no place to run.

"Some critics see this as purely Jewish propaganda, but it's not that," Von Sydow said the other day during an interview in the lobby of Los Angeles' Century Plaza Hotel.

"Nor is it a reminder of what happened once that we mustn't let happen again.

"The picture isn't about the past. It's contemporary."

So what's its import?

Is it a plea in behalf of Russian Jews who'd like to escape to Israel?

"Oh, no," Von Sydow said. "It is a reminder that we have refugees in the word today and that we must do something about the problem.

"Yes, I'm talking about the Palestinian refugees. I'm talking about all refugees.



MAX VON SYDOW
. . . a reminder

"I don't know how to solve their problem, but we must solve the refugees' problems first and then the problems of the world so that there will be no more refugees."

Von Sydow not only fails to agree with the critical interpretation of "The Voyage of the Damned," he doesn't even agree with the most usual interpretation of "the Exorcist," another film in which he starred.

"That wasn't about a confrontation with the devil so much as it was about mothers who don't love their children enough," he declared.

"The principal character was the young priest whose mother didn't love him enough.

"Then we had the young girl whose mother didn't love her enough either, not enough to give her the care she needed.

"This lack of love gave the devil an opportunity to do his work."

★ ★ ★

Hilly Hicks to be seen next in "Gray Lady Down" was a child preacher, but don't confuse him with Marjoe Gortner, because Hicks is still preaching.

"I'm a preacher in the old Baptist tradition," Hicks avers. "That doesn't conflict with being an actor, too, because most of the Baptist preachers I know feel that you have to have two occupations.

"You can preach even when you're not preaching. Let your light shine, you know . . ."

Hicks got into acting by way of the student body presidency at Thomas Jefferson High School in Los Angeles which served as unidentified background for a movie called "Halls of Anger."

Hicks helped with the script and played a small part in the movie.

"I kept preaching and acting both right through high school and Occidental College," he remembers. "Other students used to call me 'Preacher' which was all right except that it caused me some trouble with girls.

"Preaching still does, in fact.

"Some girls feel funnier about going out with a preacher than they do about going out with an actor."

In "Gray Lady Down," Hicks plays a navy medical corpsman, a role in which he feels very much at home, pointing out:

"A preacher is a healer too."

★ ★ ★

Bullet ants, the world's largest, are being sought in Belem, Brazil, by Dr. Charles Hogue, senior curator of entomology for the Los Angeles County Musem of Natural History, for casting in AIP's production of H. G. Wells' "The Empire of the Ants."

According to the plot, Joan Collins and Robert Lansing, human stars of the movie, will be attacked by mutant ants as large as tigers.

Although the ants being sought by Dr. Hogue don't really run that big, he does expect to round up about 10,000 of the kind, each at least an inch and a quarter long.

★ ★ ★

Lynn Anderson has joined the ranks of singers turned actors or actresses. You'll see her in a "Starsky and Hutch" episode filmed in February, no air date yet announced.

She'll sing in the show, but her role will be more dramatic than musical.

★ ★ ★

Tammy Wynette became the first country-western female performer to host a major BBC program when she recently headed up a four-part special for British Broadcasting Co. TV.

★ ★ ★

Kris Kristofferson is co-star with Burt Reynolds in "Semi Tough" filming in Dallas . . . Not every artist is so appreciative, but Loretta Lynn will say "thank you" to MCA records by taking one of its district managers or some member of its sales or promotion staff to London and Gutenberg, Sweden, in April. The winner will be chosen on the basis of most effective use of promotional and advertising dollars in connection with a Loretta Lynn product and will accompany Loretta and her husband to London's Wembley Festival plus the Gutenberg Festival . . . Conway Twitty's youngest daughter, Jesseca James, was married on Christmas Eve to Vanderbilt student Bruce Harris. They were introduced by Snuffy Miller who produces Jesseca's records.



LYNN ANDERSON
. . . dramatic debut

World Population Keeps Growing

The world's population continues to grow at the rate of 2.2 per cent a year, according to figures compiled by the Environmental Fund. The world's population is now 4.15 billion.

Population is growing fastest in Africa, Asia and Latin America, and a report in Family Practice News, a publication for physicians, observes that "because of their continuing high birth rates, the developing countries of these three continents have now reached the point where 40 per cent or more of their national populations are under 15 years of age."

see & think Program



PART IV — PICTURE QUIZ **5 POINTS**

This British diplomat has been trying to mediate the Rhodesian dispute. What is his name?

HOW DO YOU RATE?

91 to 100 points — TOP SCORE!
81 to 90 points — Excellent.
71 to 80 points — Good.
61 to 70 points — Fair.
60 or Under? ? ? — H'mm!

FAMILY DISCUSSION QUESTION

How would you rate the job the Anti-Inflation Board has been doing? Has it helped control inflation?

YOUR NEWS QUIZ

PART I — NATIONAL AND INTERNATIONAL

Give yourself 10 points for each correct answer.

1 Canada's cost of living index for January rose .9 per cent. This was the (CHOOSE ONE: lowest, highest) one-month increase since December, 1975, and was mainly accounted for by food cost increases.

2 Southern Ontario's record cold spell ended February 10 when the metropolitan Toronto temperature went up to plus 2 Celsius. It was the first time in . . ?. . days that the temperature had gone above freezing.

3 Winnipeg skater Sylvia Burka's fall in the 3,000-meter event doomed her attempt to hold on to the women's world speed skating championship. What nation won the title?

4 Leaders of Greek and Turkish factions on the Mediterranean island of . . ?. . agreed to try to settle their differences through new talks.
a-Malta
b-Cyprus
c-Sicily

5 Five people and many farm animals were killed when (CHOOSE ONE: fires, tornados) raced across the farmlands of western Victoria state in Australia.

PART II — WORDS IN THE NEWS

Take 4 points for each word that you can match with its correct meaning.

1.....dissident	a-reason earnestly with someone
2.....emigrant	b-person who goes abroad to settle
3....extort	c-be better than others at something
4....expostulate	d-one who disagrees with the system
5.....excel	e-use threat of force to obtain something

PART III — NAMES IN THE NEWS

Take 5 points for names that you can correctly match with the clues.

1.....William Davis	a-hockey player, Philadelphia Flyers
2.....Jean-Pierre Goyer	b-Premier, Ontario
3.....Ed Broadbent	c-Chancellor of the Exchequer, Britain
4....Bobby Clarke	d-Supply and Services Minister
5.....Denis Healey	e-leader, New Democratic Party

ANSWERS ON PAGE 20

The Calendar

Places to go, things to do — for the coming week in the Victoria area.

(Material for publication should be submitted to The Prevue Calendar, Box 300, Victoria, V8W 2N4, to arrive not later than Tuesday noon of the week preceding the event. Prevue reserves the right to accept, reject or edit material.)

GALLERIES

SATURDAY ART GALLERY OF GREATER VICTORIA, 1040 Moss; Camera as Engineer's Witness, Four Sculptors and Today's Calligraphy of Japan; exhibition ends Sunday.

KARIBU UPPER GALLERY, 565 Johnson; Elizabeth Hopkins and other Galiano artists. To March 10.

UTLEY'S ART GALLERIES, 9182 East Saanich, paintings and collage by Kay Ratcliffe and Bessie Snider. Ends Sunday.

TUESDAY BACKROOM GALLERY, 2070 Oak Bay, Bob Evermon, lithographs and prints. Opens Tuesday 7:30-9:30 p.m. Runs through March 19.

THURSDAY ART GALLERY OF GREATER VICTORIA, Graphite on Paper (Recent drawings by B.C. artists); Glimpses into the Floating World (18th and 19th century Japanese woodcuts); Goya: The Disasters of War, Part One; Young Contemporaries (Survey of Canadian works by artists under 30); You Name It (Untitled works from the Permanent Collection). Runs through March 27.

OPEN SPACE GALLERY, SECCESSION GALLERY OF PHOTOGRAPHY, 1960 Government; sculptural canvasses by Stella Coultas; photographs of Ontario and Quebec scene by Robert Bourdeau. Through March 5. Gallery hours, 10 a.m. to 5 p.m. Monday to Friday, 12 to 5 p.m. Saturday.

FRIDAY UTLEY'S ART GALLERIES, 9182 East Saanich, Five Graphic Artists: Pat Martin Bates, Don Harvey, Flemming Jorgensen, Noboru Sawai, Richard Yates, George Tiessen. Runs through March 27.

THEATRE

SATURDAY "PUTTIN' ON THE RITZ," worlds and music by Irving Berlin. The Belfry, 1291 Gladstone, 8 p.m. Through March 5.

THURSDAY "LOOK HOMEWARD ANGEL," Victoria Theatre Guild production, Langham Court Theatre, 8:15 p.m. Through March 12. Box office at Eaton's.

CABARETS

SATURDAY PRINCESS MARY RESTAURANT VESSEL, "Denny" in the Princess Room, 9 p.m. to 1 a.m., Fridays and Saturdays.

SHERWOOD PARK INN, Jerry Bryant, Fridays and Saturdays 6 p.m. to 10 p.m.

RED LION MOTOR INN, Pat and Kaipo, direct from Hawaii; Tower Lounge, nightly except Sunday, 8 p.m. to 1 a.m.

RED LION MOTOR INN, "Fast Eddie's Disco," nightly except Sunday, 8 p.m. to 2 a.m.

SUNDAY SHERWOOD PARK INN, Harry Herbert, Magic show; dining room, Sundays 6 p.m. to 8 p.m.

MOTHER'S, 618 Johnson, Rick Baker and Don Audet, the "Dynamic Duo." Tuesday through Saturday until March 5.

MUSIC—DANCE

SATURDAY UVIC PRESENTS DAVID ROSENBOOM, composer-performer, in recital on new biofeedback instrument, MacLaurin Building 144, 8 p.m.

"THE MIKADO" presented by Greater Vancouver Operatic Society, McPherson Playhouse, 8 p.m. Repeated Sunday at 2 p.m.

OZARK MOUNTAIN DAREDEVILS with Johnathon Edwards and Fosterchild, Royal Theatre, 8 p.m.

SUNDAY VICTORIA DANCE ARTS ENSEMBLE presents repertoire pieces of contemporary ballet works, Esquimalt Recreation Centre, 527 Fraser, 7 p.m.

COMMANDER CODY BAND with special guest, Jesse Winchester Band, Memorial Arena.

MONDAY CONCERTO PROGRAM presented by UVic music department and featuring Jane MacKenzie, soprano and Gary Russell, cello, with UVic Chamber Symphony. MacLaurin 144, 8 p.m.

TUESDAY "TUESDAYMUSIC" noon hour student concert, MacLaurin 144, 12:30 p.m. Free.

WEDNESDAY UVIC FACULTY RECITAL presents works of Bach, Prokofiev and Brahms. MacLaurin 144, 8 p.m.

THURSDAY CONSERVATORY OF MUSIC presents senior student recital featuring Jane MacKenzie, soprano, with Philip Tillotson at piano; music by Purcell, Mozart, Milhaud and Argento. Craigdarroch Castle, 1050 Joan Crescent, 8 p.m. Donations to scholarship-bursary fund.

FRIDAY "FRIDAYMUSIC" noon-hour student concert, MacLaurin 144, 12:30 p.m. Free.

FREDDY FENDER with guest stars, The Canadian Sweethearts and Norm Watson and Woodshed, Memorial Arena, 8 p.m.

SONIC LAB CONCERT, UVic MacLaurin 144, 8 p.m. Free.

FILMS

MONDAY NEW ZEALAND, World Adventure Tours travel film. Two shows, 6 p.m. and 8:30 p.m., McPherson Playhouse.

"A HISTORY OF THE FILM: STYLE AND CONTENT," series presented by Art Gallery of Greater Victoria film society at 1040 Moss, Mondays through June 27, 8 p.m. Non-members' admission, 50 cents.

TUESDAY NOON FILM SERIES: Art Gallery of Greater Victoria presents films dealing with works of noted photographers each week at this time. Free.

FRIDAY "NORTH," four films dealing with Canada's Arctic. National Film Board noon screening, 811 Wharf at 12. Free.

The Stars of Yesterday

Where Are They Today?

HOLLYWOOD — With two malignancies and widowhood behind her, Marguerite Piazza is ready for the stage and camera again.

And, oh, what a delight she is!

For in addition to possessing still the marvelous voice which made her a star of the New York City Centre Opera Company and late of the Metropolitan Opera and the presence and personality which kept her on television's "The Show of Shows" for its five successful years, she now has the mein of a gallant woman who's survived deepest adversity.

Beautiful and gifted, her success came early in the New York City Centre Opera.

Then, as television began to roll, she was recruited for the new medium. She appeared with Ed Sullivan and Jack Paar and then was signed by producer Max Liebman to join Sid Caesar and Imogene Coca on "The Show of Shows."

From there she went to the Met, becoming the only star of a television series ever to have made that remarkable transition.

One might have thought that her life couldn't have been improved upon, yet it was when she met and married William J. Condon, a handsome and wealthy Tennessean.



Marguerite Piazza
. . . from TV to the Met

After becoming the mother of six children, Marguerite redirected her career toward supper club appearances so that she could have more time with her family.

She and her husband bought a gracious old mansion in Memphis and she became extremely active in the city's civic and charitable affairs.

Her life was a dream come true until 1968.

In that terrible year, Condon died of a heart attack and Marguerite learned that she had melanoma, a particularly vicious type of cancer.

When her doctor told her that she could be beautiful in her coffin or scarred by radical surgery, Marguerite promptly insisted that she wanted to live, because she wanted to bring up her children.

The operation was successful, but its aftermath, which included plastic surgery, was painful. Nevertheless, five months after the ordeal, Marguerite was singing with the Memphis Symphony Orchestra, her optimism intact.

But she might not have been so optimistic had she known that a second round with cancer was ahead of her, cancer of the uterus which struck two years ago.

Again her ordeal was violently painful.

"I had two radium implants for 72 hours, and the radium hurt worse than the surgery," she says.

But, once more, surgery was successful so that now Marguerite feels radiantly healthy.

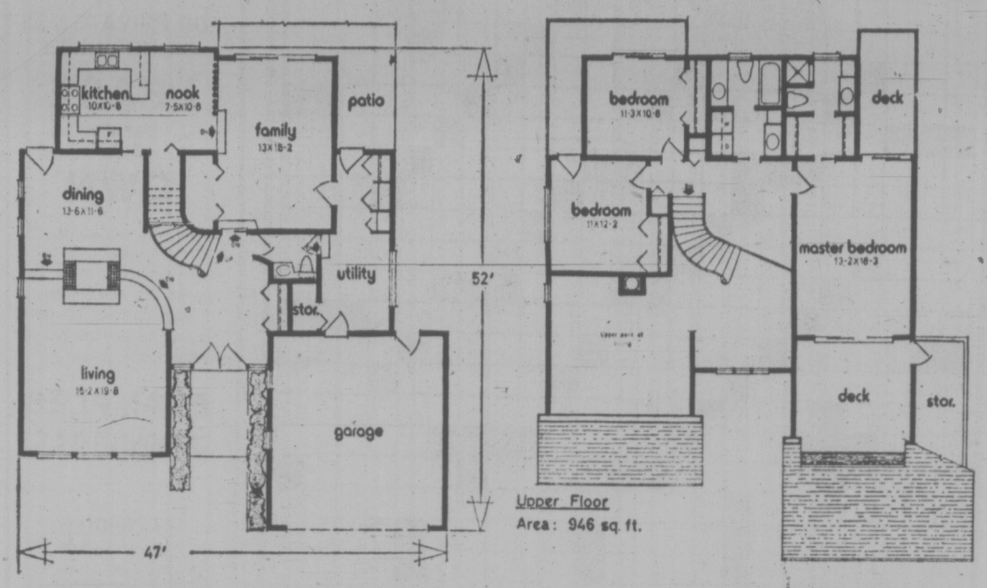
She has remarried (her husband is Harry Bergtholdt) and, since her second experience with cancer, she and her entire family have become deeply interested in natural vitamins as a way to better health.

Bergtholdt is encouraging his wife to expand her career, which she's never completely abandoned, and, since her children are now old enough to spare her, she's eager to use her talents more widely.

"You can't take a person out of an environment she's known all her life and expect her to be contented," she says.

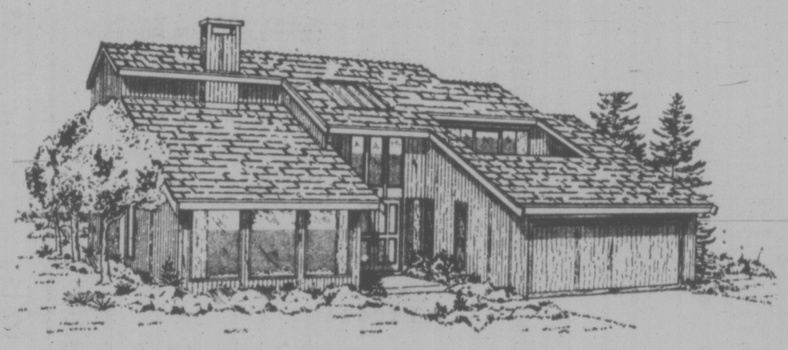


Home of the Week



Main Floor
Living area: 1046 sq. ft.
Family area: 236 sq. ft.
Utility: 133 sq. ft.

PLAN Nº 77-2361
WIDTH : 47 ft.



Contemporary Two-Storey

Textured vertical siding, shake or asphalt shingles and ample use of tall glass panels provide an appealing contemporary appearance to the exterior of this two-storey, non-basement home.

Through double panelled doors, one enters a spacious foyer with high ceilings accenting a prominent sky-light. Off the foyer there are closet facilities and a guest powder room from which one can also enter the utility area.

Curving and open, a graceful stairway overlooks the entrance and the steps down to the sunken living room. Focal point in the living area is the open, see-through fireplace, with its dramatic expanse of brick climbing to the vaulted ceiling.

Up two stairs is the dining room which is divided by and shares the see through fireplace with the living room.

The open plan of kitchen, nook and family room has proven popular for the busy homemaker with children playing indoors. Multiple cupboards in a C-shape form an efficient kitchen, designed for quick and easy food preparation.

The sunken family room has plenty of space for games, T.V., stereo or the teenage party. A large storage closet could be used for recreational equipment. There are convenient doors to the front foyer, garage, via the utility and at the rear, there are sliding glass doors to the large patio.

Luxury plus in the master bedroom ... from the walk-through wardrobe ... to the three-piece shower ensuite ... to the expansive glass doors ... to the twin sundecks. There is also a bonus storage closet for outdoor furniture off the front sundeck.

A washer and dryer are incorporated into the large twin vanity bathroom, a location which provides added convenience for the busy housewife.

This good size family home can be constructed on a relatively narrow lot. A basement could be added with stairs leading from the nook.

Plans for design No. 77-2361 may be obtained at a cost of $70 for the first set and $9 for each additional set, plus $3.50 for postage and handling. B.C. residents please include 7 per cent sales tax.

Send for the current edition of Select Home Designs Series No. 33 featuring imaginative decorating and home improvement ideas plus more than 300 quality home plans of every type. Available for $2.25 ($1.75 plus 50 cents postage and handling.) To order these items please send cheque or money order payable to Home of the Week. Address orders to Home of the Week, c/o Victoria Press Ltd., 382 West Broadway, Vancouver, B.C. V5Y 1R2.

According to Guinness

ENDURANCE RUNNING
Mensen Ernst (1799-1846), of Norway, is reputed to have run from Istanbul, Turkey, to Calcutta, in West Bengal, India, and back in 59 days in 1836, so averaging an improbable 94.2 miles per day. The greatest non-stop run recorded is 131 miles 440 yards in 22 hours 20 minutes by Max Telford (born Scotland, 1935) of New Zealand, September 2-3, 1975.

FASTEST WEDDING
The fastest wedding on record was one on September 22, 1939, between Mr. and Mrs. T. G. Franklin. Only 7½ hours after the proposal, and two hours after obtaining a special licence, the wedding was solemnized at St. Mary's Church, Acocks Green, Birmingham, England.

LARGEST MUSEUM
The largest museum in the world is the American Museum of Natural History between 77th and 81st Streets on Central Park West, New York City. Founded in 1874, it comprises 19 interconnected buildings with 23 acres of floor space.

LARGEST CARPET
The world's largest carpet now consists of 88,000 square feet (over two acres) of maroon carpeting in the Coliseum exhibition hall, Columbus Circle, New York City. This was first used for the International Automobile Show on April 28, 1956.

STAIR CLIMBING
The 100-storey record for stair-climbing was set by Dr. Randolph W. Seed in the John Hancock Building in Chicago, Illinois, on February 27, 1972, in 14 minutes 29 seconds. He had previously set the record for the vertical mile — 5 round trips — 2 hours 53 minutes, 16 seconds, on November 15, 1970.

FAMILY TREE
The largest family tree on record is the Borton tree, measuring 18 feet by 15 feet, compiled by Nelleray Borton Holt of Union Gap, Washington, over 16 years. It contains 6,820 names of relatives extending back to 1562.

Get really personal service and attention from us!

WE'RE TWO COMPANIES RIGHT NEXT DOOR!

want to fix up your living room?

FAMILY ROOM? KITCHEN?

include us in your house plans

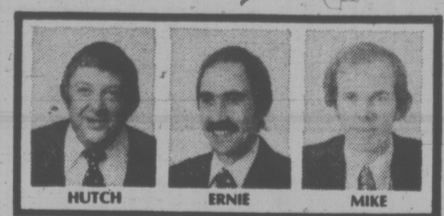
HUTCH
Knows all about kitchen cabinets, what they're made of, how they fit.

ERNIE
Knows all about carpets, how they wear, what's best for what.

MIKE
Is our drapery expert. Knows his fabrics, and understands color.

Don't settle for the impersonal service, the "sorry-we're-all-out-of-that" one often finds in multi-purpose stores.

Come and talk to the folks who know their merchandise and who care about giving you the kind of service you'll recommend to your friends.



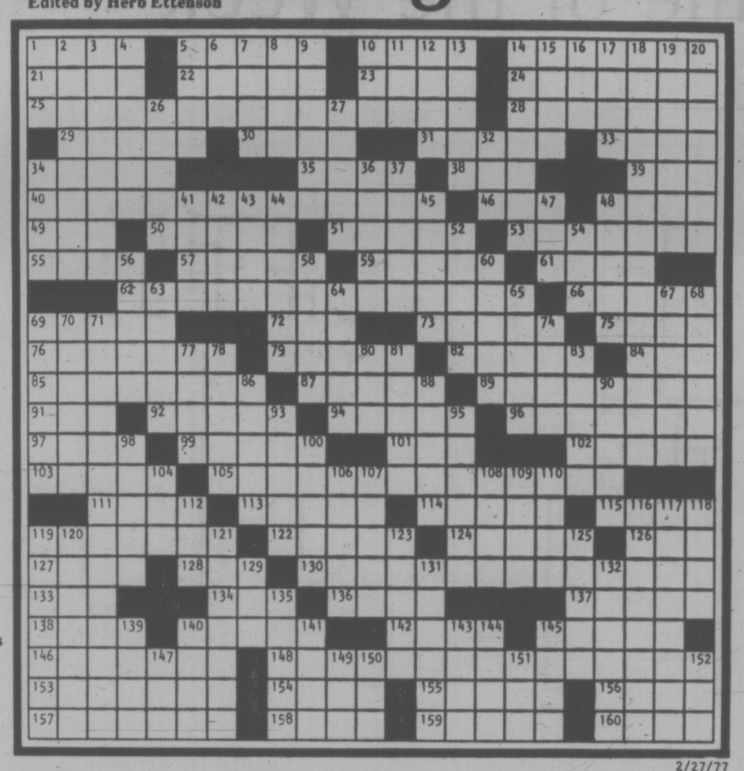
HUTCH'S KITCHEN CAROUSEL
595-1611 1501-1503 HAULTAIN 595-1121
COLUMBIA CARPET & DRAPERY
2-25

Prevue Puzzle Page

Edited by Herb Ettenson

THE POSSESSIVE CASE

By Jordan S. Lasher



2/27/77

ACROSS

1 Strike-breaker
5 From Cardiff
10 Compensated
14 Wyeth and Chagall
21 Nastase
22 Maine U. site
23 Otherwise
24 Fish sauce
25 Items for Richard's windows
28 Dutch scholar
29 Good loser
30 Fairy-tale heavy
31 Name
33 Aide: abbr.
34 Was a straphanger
35 Unified
38 — generis
39 Native: suff.
40 Studs' social groups
46 Colloid form
48 Dill, old style
49 Table scrap
50 Wisc. college city
51 Record players
53 Bowdlerizes
55 Afr. fox
57 Zero in on
59 Acts the obedient dog
61 Encircle
62 Items on Alan Jay's range
66 Germ, for short
69 Future reaper
72 Regatta item
73 More likely
75 Melville opus
76 — up (became silent)
79 Squeezed
82 April 15 items
84 Sol
85 Quitclaims
87 Impassive
89 Half step
91 Nourish oneself
92 Sub's gear
94 Room or grease
96 Voicedness
97 Fit to —
99 Clinch
101 Before
102 After ars
103 Jolly
105 Writer Saul's gang
111 Explorer Hedin
113 Demise
114 Eye layers
115 Cupid
119 Burst open, as a capsule
122 Minute groove
124 Response to "Who's there?"
126 Stowe girl
127 Novelist Hunter
128 Switch positions
130 Composer's late-night light
133 Diamond —
134 Labor letters
136 Peddle
137 Leonine sounds
138 Golden rule word
140 Major blood carrier
142 Brainstorm
145 Opening
146 Floe visitor
148 Plaything for Pyramus' love
153 Arranged in succession
154 Bovary
155 Blot
156 Waiter's aid
157 Ancient ascetics
158 Peruse
159 Pang
160 Boom planes

DOWN

1 Kinsman
2 Bunches
3 Kennedy and Dulles
4 Caused oneself to go
5 Inclined
6 Bitter vetch
7 Weed or motive
8 Comfy
9 Fright
10 Pod item
11 Heavyweight
12 "There — any more"
13 Arnaz Sr. and Jr.
14 Studio
15 Once in a blue moon
16 — la la
17 "— deal"
18 Strongman's plums
19 Institution board member
20 Six-line stanzas
26 Command
27 European food fish
32 Yank
34 Portico
36 Root or Yale
37 Postpone
41 Fish story teller
42 Rotation
43 Attend
44 "... maids all —"
45 Tuscany commune
47 Journey segment
48 —-air missile
52 Rested
54 Power: Lat.
56 Superior, as figs
58 Despots
60 Sp. girls: abbr.
63 Columnist Bombeck and others
64 Cad
65 Genders
67 Swoop down
68 Sweethearts
69 Whodunit sound
70 Ester
71 Items in Barbara's wardrobe
74 San —
77 Those: Sp.
78 Star in Cygnus
80 —-pros
81 Taunts
83 Tendon
86 Cut wood
88 Island near Greece
90 Cup: Fr.
93 Holds sway
95 Crop pest
98 Senator Sam
100 Novelist Sylvia
104 Aye
106 Others, in Cuba
107 Complaining sound
108 Permits
109 Secular
110 Greek peak
112 Sgt., e.g.
116 Yarn spinners
117 Have radiator trouble
118 Back talk
119 Comedian Dom
120 Proves
121 Puts into cipher
123 Impromptu bit
125 Jap. boxes
129 Dear follower
131 Senior
132 Uncertainties
135 Aquatic mammal
139 Off-Broadway award
140 TV's Johnson
141 Expression of despair
143 European
144 Miles away
145 Part of UMW
147 Rhodesia's Smith
149 "— Yankee Doodle..."
150 Melancholy
151 River: Sp.
152 Method: abbr.

Diagramless

19 X 19, by Martha J. De Witt

ACROSS

1 Device for detecting speeders
6 Eisenhower, for one
8 Satisfied
10 Penned
11 Racial character
13 Necklace components
14 Jerks
16 Garden flower
17 Launch —
20 Driver controls
22 Ties
23 Color
25 Related maternally
27 Flavored, in a way
28 Kind of law
30 Put away
32 Single time
33 Roman money
34 Put away
36 Sister of Erato
37 Ibsen drama
39 Unenlightened ones
41 Spookier
43 Tenant
44 Consider
45 Gr. letter
47 Cast off
48 Kind of plug
50 Curt dismissal
51 Carnival spielers
53 What hot dogs do
54 Arrogant one
56 Mends
57 Direction
59 "The Gloomy Dean"
60 Clothes or side
61 Legal document
62 Gael

DOWN

1 Rips
2 Penny —
3 Aberdeen's river
4 He wrote "Rule Britannia"
5 Shabby
6 Piece of candy
7 He wrote "The Merry Widow"
8 Boorish
9 Gift receiver
10 Hiller of films
12 Indian trade goods
13 Joked
15 Grabbed
16 —-nez
17 Ponder
18 Creativity
19 Platform
21 Fur cape
22 Climbing plant
23 A la —
24 Wood-turning tool
26 Land of leprechauns
27 Swab
28 About a drop
29 Wind-blown loam
31 Dawn goddess
33 Harp's cousin
35 Rinse
38 Whiz beginner
40 Place for a driver
42 Rumors
43 Having most bulk
46 Army vehicle
48 Glanced over
49 Meaty parts of nuts
51 Water freighter
52 — boom
53 Transparent section
55 Sonny of TV
56 Performed
58 Emeritus: abbr.

CRYPTOGRAMS

1. LYPKD YRWTMJ DRRT TMJL GKRY YMPW JPY GPKYMK.
—By Earl Ireland

2. BYO BILBSND JBNUM XZLAOX XKMO Z SNEUKI END LAZY JZUT Z EUBIT.
—By India M. Sperry

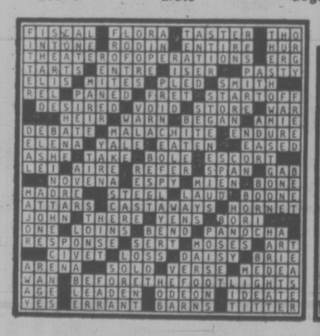
3. RUNFORTIN GTQNUINZ, "BA, SAD ZRZ R STEIN IAN FNEI FNNOE BY QD GRYN?"
—By Rose Santora

4. SIXTH-NORTH KIH GD GTUNDU TY XTEMA, GEM SIKTH, NOROD XTEMA TY GTUNDU.
—By Charles Emory

Last Week's Cryptograms

1. You know, a Tommy Tucker who sings like Sophie Tucker will get a super supper.
2. It would surely be good if "germ warfare" meant warfare between germs only.
3. Amateur linguist examined foreign lexicon for a few exotic words.
4. Wrist twist ground grits round.

SOLUTIONS OF LAST WEEK'S PUZZLES





NEWS QUIZ ANSWER

PART I: 1-highest; 2-46; 3-Soviet Union; ~~4-b; 5-fires~~
PART II: 1-d; 2-b; 3-e; 4-a; 5-c
PART III: 1-b; 2-d; 3-e; 4-a; 5-c
PICTURE QUIZ: Ivor Richard

TELEWORD ANSWER:

PARTICIPATION

METRO LEASE

FOR PRIVATE USE OR BUSINESS

LEASE TO OWN

Before you buy, investigate the advantages of this rent to own plan. All monies paid applied to purchase. Why tie up your cash or borrowing power. First and last months' rent and drive away.

EXAMPLES
36 MONTHS O.A.C.

'77 COROLLA
2-Door Sedan
$86 per mo.

'77 HONDA CIVIC
2-Door Sedan
$86 per mo.

'77 ALFA ROMEO
Sports Sedan
$206 per mo.

'77 TOYOTA FJ 40
4-Wheel Drive
$179 per mo.

'77 HONDA ACCORD
2-Door HTB
$133 per mo.

'77 CELICA LIFTBACK
5-Speed
$147 per mo.

CALL
BILL BOND
PERSONALLY
386-3516
OUT OF TOWN CALL COLLECT
METRO CAN HOLDINGS
624 FINLAYSON, VICTORIA
3-25

Books

Pat Barclay



McClelland and Stewart have a winner with Ghost Fox, by James Houston. It's a popular historical romance dealing with an archetypal North American subject — life among the Indians as seen through the eyes of a white captive. The time is mid-eighteenth century, painstakingly researched; the local is Quebec and New England, which its author knows well; and the perceptions of Sarah, its white captive heroine, are as contemporary as a 50-cent cup of coffee.

Except for an awkward first chapter, Ghost Fox also manages to achieve a pace which varies from a lively lope to a spell-binding gallop. I found myself reading it while dusting the piano, zipping my snowboots and feeding the cat. (Some books are so hard to put down that it's easier to take them with you.)

Not that Ghost Fox doesn't have its flaws. Characterization, for example, is only superficial. Houston's all-out attempt at humor, when Sarah romps with a jolly Scots major given to capsule history lessons and dialectical clangers like "by Jove!", falls flat. Metaphors which persist in reinforcing human sentiments (fireflies like "long-lost children," blizzards which "purify," loons which "cry like a baby") are so frequent they're distractingly noticeable. And worst of all, Houston is occasionally guilty of manipulating his characers to make them conform to the necessities of his plot. (As in his disposal of Peleg, at the end of the novel.)

Such complaints would be enough to sink most novels. Set against Houston's very real achievements in Ghost Fox, however, they seem like ungrateful nit-picking. When a writer can hold a reader's attention like this, who cares if he's not Leo Tolstoy?

★ ★ ★

"Ghost Fox" is Sarah Wells's Indian name, given her because of her pale skin and long "queue" of auburn hair. Sarah is 17, strong and "heavy-chested" and with a "a bonnie way about her." When an Abnaki raiding part attacks her farmhouse, she stands her ground with a pitchfork. Of course it is no use.

She is tied by means of a rawhide neckline and dragged off along with Peleg, a Scottish bondsman who later escapes. They are taken as slaves in reprisal for Abnaki losses in the continuing French and Indian wars, in which the Abnaki sided with the French against their sworn foes, the Mohawks, who sided with the English.

Their destination is Mississquoi, at the north-eastern tip of Lake Champlain. After a series of mostly harrowing events, Sarah manages to escape. More harrowing events and she is caught. Next follows a peaceful period as the adopted daughter of a chief, and the beginning of Sarah's appreciation of the Indian way of life. ("We believed you lived a wretched life. Yet I see now that your life here is far easier and more pleasant than the one we used to live at home."

But nothing lasts forever, especially peace. A shifty trapper arrives, with a barrel of rum and disaster hard on his heels. I won't disclose Houston's ending, except to say that his denouement is pure 20th century escapist romance. Houston's readers should readily accept it and so should movie audiences. (I'll eat my typewriter ribbon if Ghost Fox doesn't end up as a movie. Fortunately for my digestive system, a precedent has already been set with Houston's first novel, White Dawn, which was filmed in the Arctic and published in 13 languages.)

★ ★ ★

Other sure-fire attributes of this novel include Houston's relative reticence on the subject of sex (making his book acceptable to all ages), his handling of violence as an aspect of Indian sociology (making it seem not only non-gratuitous, but even necessary), and the fact that Ghost Fox is based on a true story.

There's an anecdote Houston tells which illustrates the lengths he was prepared to go to in his efforts to make the novel authentic. At one point his heroine decides to spend the night in a tree, as a precaution against marauding wolves. Can a human being actually sleep in a tree, Houston wanted to know?

So he climbed one — in a New England forest — to find out. While he was discovering the answer (yes, if you let your limbs dangle, cougar-style) a man with a rifle came along and wanted to know what the hell he was doing. Houston said he couldn't bring himself to tell the fellow he was researching a novel. "Oh, I'm just sort of — up here," he said. Fortunately for the reading public, the man with the rifle was satisfied with that.

GHOST FOX, by James Houston. McClelland & Stewart. $8.95.

Brave Orchid Showed Way

"From afar I can believe my family loves me fundamentally. They only say, 'When fishing for treasures in the flood, be careful not to pull in girls,' because that is what one says about daughters. But I watched such words come out of my own mother's and father's mouths . . . And I had to get out of hating range." **From "The Woman Warrior."**

By NAN ROBERTSON

Maxine Ting Ting Hong Kingston, now 36, lives in Honolulu with her husband and 13-year-old son, 2,500 miles away from the stifling Chinese laundry and the little Victorian house in Stockton, Calif., where she grew up.

She is far from the ghosts that haunted her childhood: the ghosts of ancestors and taboo and tradition her parents brought from China; the pale Caucasian ghosts all around in the inexplicable land called America.

Maxine Hong Kingston's first book, a memoir-fantasy that mingles fact and dreams, is called The Woman Warrior: Memories of a Girlhood Among Ghosts. It crept on the scene last fall, with almost no advance ballyhoo and a small printing, and left reviewers stunned and admiring. "Brilliant," "thrilling," "a poem turned into a sword," they said. It has become a best seller and has just won the National Book Critics' Circle award as the best nonfiction book of 1976, upsetting the expected winner, Irving Howe's "World of Our Fathers."

Out of Snowstorm

"Who is Maxine Kingston?" a critic asked when her book came out. "Nobody at Knopf seems to know. They have never laid eyes on her." Last month (January) they did.

Mrs. Kingston journeyed from Honolulu for the awards ceremony and to see her family, parents and five younger brothers and sisters, scattered from California to South Carolina.

She came out of a snowstorm into her publisher's offices for an interview, a tiny thing with masses of black hair already threaded with white, muffled in scarf and cap and oversized coat. She is 4 feet 9 inches tall. "Charlotte Bronte was 4 feet 9," she said, drawing herself up proudly and with a grin.

The book is dedicated to her father and mother, who cannot read English.

"It is part of a product of over a quarter of a century of writing," Mrs. Kingston said. "I began writing when I was 9. The day was very clear to me. I was in fourth grade and all of a sudden this poem started coming out of me. On and on I went, oblivious to everything, and when it was over I had written 30 verses. It is a bad habit that doesn't go away."

It was also her escape, as were the fantasies that transformed her into Fa Mu Lan of her mother's "talk-stories" — the woman warrior who fought gloriously in battle and became a legend to the Chinese people centuries ago.

Mrs. Kingston's mother, Brave Orchid, leaps from the pages — infuriating, indomitable, full of admonitory tales. A doctor and midwife in China, she followed her husband years later to the United States in 1939, bearing six children after the age of 45. Her lot was drudgery in the laundry: "You have no idea how much I have fallen coming to America," she told her daughter.

Brave Orchid was often cruel to Maxine, a girl-child in an immigrant village culture, and worse, sullen, troubled and unruly. When her parents or neighbors would say, "Feeding girls is feeding cowbirds" she would thrash on the floor and scream so hard she could not stop. At her American school, she did not speak up in class for three years, and once bullied a smaller girl, who did not talk at all, shrieking "Talk! Talk!" at the bruised and sobbing child, as if a single word would free them both.

And yet the family was there, strong and rich in history and an imaginative language. Maxine "wanted to get away — to see what else there was. I had a great sense of curiosity. I would make friends with odd-looking kids with red hair. The Negroes — I wanted to get inside their houses. I would follow them home after school. I wanted to explore everything — everything," she said.

Poetic Images

Her working method when she was doing the book was to "talk-story" to herself, as her mother had done. "Sometimes I told sections to myself in Chinese and then would do it in English on the typewriter to get the rhythm and power. Americans are knocked out by Mao's poetic images, like 'running dog' or 'paper tiger.' We all talk like that, in colorful poetic images."

She said of Brave Orchid: "My mother is the creative one — the one with the visions and the stories to tell. I'm the technician. She's the great inspiration. I never realized it until I finished the book."



KINGSTON . . . exorcising some ghosts

One of the book's climaxes comes when Maxine is in high school and lashes out at her mother in a brutal, liberating tirade in which she establishes her own, tremulous identity. "I'm going away . . . Do you know what the Teacher Ghosts say about me? They say I'm smart . . . I won't let you turn me into a slave or a wife . . . At college I'll have the people I like for friends."

She went off to Berkeley and immediately experienced "terrible culture shock. I went to class and was sick for two weeks after I got there. I didn't understand what anything was," she said. "I got terrible grades at first. Even my writing didn't save me."

The reason, she said, was that for the first time she did not have her big, vital, "exhilarating" family close around her, no matter what bad times there had been.

By her second year she had adapted and found college life exciting. Later she met and fell in love with Earl Kingston, a student who had spent a two-year Pacific hitch in the navy. They became involved in the peace movement. At Berkeley and thereafter, "we marched and we went to meetings. It was the most political time of our lives. I saw Vietnam as a war against Asians," she said. But the movement languished and sickened, and many of their friends turned to drugs.

In 1967, they decided to get away from the mainland with their son Joseph, then three years old. They moved to Hawaii.

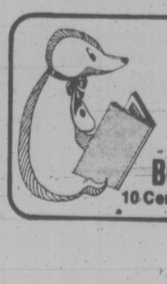
Tomato Fields

Mrs. Kingston now teaches English and creative writing at the Mid-Pacific Institute in Honolulu. Earl Kingston is an actor in a touring company that puts on festivals and shows in parks and schools.

Mrs. Kingston has told her mother that she, too, "talks-story" in her book. Brave Orchid — who, at the age of 80, was queuing up with men to demand a day's work in the tomato fields — already has an idea for her daughter's next book. What is it?

"She says I ought to write about discrimination in hiring."

New York Times



"I was searching for something on an island.
"Here people lived close to the earth, close to the sea, close to that which is natural and predetermined for us."
Liv Ullman
CHANGING

BOROGROVE BOOKSHOP
10 Centennial Square 386-8736

E. D. Ward-Harris



Blame it on Father

Last week, I discussed Philip Zeigler's new biography of Lord Melbourne, who as first prime minister of Queen Victoria played the roles of adviser, tutor and confidant to the lonely, impressionable young monarch. After two years Melbourne was supplanted in the queen's affections by her husband, the stolid, humorless Albert, who took over his wife's tutelage and earned her undying adoration. Albert filled Victoria's horizon; there was no affection to spare for others — and that included her unfortunate children.

The child who bore the greatest brunt of this unnatural mother was her heir, Albert Edward, known in the family as Bertie. For 59 of his 68 years Bertie was Prince of Wales, and he was reminded constantly by his mother of how far he fell short of the perfection of his dear, departed father.

The wonder is not that the child of such parents became an uncultured rake with an insatiable appetite for women, food and gambling, but that he retained his sanity and acquitted himself more than adequately during his brief reign.

The story of King Edward VII has been told often but never better, I think, than in The Royal Victorians, an intimate look at Edward, his family and his friends by the distinguished historian-biographer Christopher Hibbert.

The story of Edward is a story of wasted potential and the blame for this lies squarely on the shoulders of his father, behind whose hard exterior lay a heart of granite.

The very young Edward was an affectionate, ebullient boy; no mental giant, but of average intelligence. Albert considered the boy's life was too frivolous and ordained intensive education and a gaggle of tutors were hired for the purpose. Result: The over-taxed child became sullen and violent.

"The boy is being overworked," said his religious instructor. "Let him climb trees! Run! Leap! Row! Ride!" advised his French tutor. Nein, said Albert, what he needs is more work and more discipline. And Victoria agreed.

So Albert drew up a curriculum to ensure that the boy received lessons from eight in the morning until seven at night, six days a week. In addition to all subjects commonly taught in schools the prince was taught social economy, chemistry, algebra and geometry "as applied to gunnery, fortifications and the mechanical arts," English, French and German literature, map drawing, Latin, forestry, farming, political economy, riding, gymnastics, military exercises, etc., etc.

Albert further ordered that he was to be physically punished if he slacked; that he was to be worked each day until exhausted; and that his tutors were to present a daily report. As the report was always bad, Edward had to suffer the added torture of a daily parental lecture.

The result of this harsh regimen not surprisingly created a sense of frustration and inferiority which, combined with the strain of exhaustion, led the child to seek relief in outbursts of even greater violence. It also turned him against intellectual pursuits for the rest of his life.

A typical display of philistinism occurred when, as king, he instructed the librarian at Windsor to "pack up" his father's fine collection of books and "get rid of those not required." And to furnish the library at Sandringham he instructed a man from a bookshop to "fill the shelves with whatever is considered suitable for a country house."

I have dwelt at length on the early years because they dictated the pattern of Edward's life, which Hibbert faithfully and brilliantly records, using familiar material as well as such previously untapped sources as collections of official papers, letters and diaries of the king's contemporaries, records and memoirs of his many friends and mistresses, and even the dossiers of the Paris police.

Since Edward had a horror of boredom and inaction, the background of Hibbert's book is constantly changing — from race courses to casinos, from shooting parties to theatres, from picnics at Biarritz to the Pope's private apartments, from the drawing-room of this mistress to the drawing-room of another one, from staid official receptions to Parisian brothels.



EDWARD . . . wasted potential

The book is studded with illustrious names and important, as well as trivial happenings. And always at centre stage is Edward, his virtues acknowledged, his faults undisguised.

Considering his dismal early years under Victoria and Albert's iron rule he was, on balance, a good man. Despite his string of mistresses he was a kind husband and a generous and warmhearted person. Above all, he was a devoted and loving father.

When he died Queen Alexandra was grief-stricken, and his successor, George V, wrote in his diary: "I have lost my best friend. I never had a cross word with him in my life. I am heartbroken and overwhelmed with grief."

Perhaps the saddest aspect of Edward's life was that during his mother's lifetime he was never allowed to undertake duties of state for which he was eminently fitted. Albert, she told her ministers, didn't consider Bertie reliable. With nothing of importance to do he lived the life of a playboy, even getting himself involved in his friends' divorce scandals — thereby confirming Victoria's poor opinion of him.

When he became king he assumed his natural role as the central figure in European affairs and, single-handedly, maintained the uneasy peace through his remarkable diplomatic skills and his personal influence with the rulers of the day.

But it was too late. The monarch who was respected in every chancellery in Europe was forced in his own realm to witness the gradual erosion of the Crown's few remaining prerogatives. The man born to be a great king took unkindly to the role of puppet.

Christopher Hibbert has written a remarkably fine book. He's a writer of absolute certainty whose descriptions read like those of an eye-witness. He also has an exceptionally keen eye for the clash of character and the dramatic moment.

The Royal Victorians, as one would expect, is devoid of any mention of the unpleasant side of social conditions. It is simply a revealing and memorable biography of a complex character set against a background of the "upstairs" side of the "Upstairs/Downstairs" age to which Edward lent his name.

THE ROYAL VICTORIANS, by Christopher Hibbert. Longman. $15.25.

Sexual 'Shadow' Must Find Expression

By JULIAN REID

In these days of Feminism and Post-Feminism, of New Age Consciousness and the Human Potentials Movement, millions of men and women are being compelled to revaluate their long-held preconceptions about the nature and significance of their own sexuality.

Things used to be simple enough. Men must work and women weep; fate had ordained it so. One's personality was largely determined by the genetic happenstance of one's physiological gender. Male was male and female female and never the twain should meet — except, of course, in the honeyed sanctum of the bedchamber.

But there was a fly in the ointment, as C. G. Jung was among the first to point out. While the established gender-stereotypes supplied a solid foundation for personality-development, they did so at the expense of all those aspects of the individual's innate endowment which, in society's judgment, were inconsistent with the stereotype. Forced underground, these frustrated potentials fused to produce what Jung called "the Shadow" —an unconscious counter-personality that was invariably of the sex opposite to one's conscious self.

To the extent that one's natural capacities are relegated to this shadow-realm, one is psychologically maimed and incomplete. One's counter-self has its own imperative needs, which incessantly demand to be fulfilled — they can be denied, but they refuse to be silenced. Their insistent pressure on the conscious personality is a common source of depression and other, more serious mental disturbances; relief can come only when the long-suppressed Shadow is consciously acknowledged and allowed to express itself openly.

The traditional image for such a balanced personality, in which the masculine and feminine aspects co-exist harmoniously, is the sexually-ambivalent figure of the Androgyne. In Androgyny, Jungian analyst June Singer advances this image as the paradigm for a new theory of sexuality — one that does justice both to Jung's pioneering insights and to the recent scientific discovery that, physiologically speaking, we are all of us androgynes, our superficial sexual identities determined by a slight preponderance of one sex-hormone over its counter-balancing opposite.

Most of Dr. Singer's book is devoted to tracing the archetype of the androgyne as it manifests itself in the mythologies and spiritual disciplines of the Orient and our own Occidental past. She does an admirable job of teasing our relevant insights from the tangled skeins of Gnosticism, Kabbalism, alchemy and astrology, along with the meditative techniques of Taoism, Tantra and Kundalini Yoga.

Her later chapters are less satisfactory. Here she attempts to demonstrate the relevance of the archetypal Androgyne to the personal problems of contempory men and women — specifically, herself and a number of her patients. While her observations are insightful, they are mostly on a common-sense level that seems literally worlds away from the reverberating profundities of her earlier chapters.

Perhaps Singer herself realizes this, for she insists that the image of the Androgyne is not primarily a guide to conduct. Rather, it is a kind of psychic lens, through which opposing currents of psychic energy can be focussed and brought into harmony with each other. It is the concept itself that matters, instead of whatever practical conclusions may be drawn from it.

"The key to an understanding of androgyny," she explains, "is in the recognition that androgyny is not a state to be attained but, rather, an ideal to be sought and a way of life into which energy can be effectively directed." This way she sees embodied in T'ai Chi, that ancient Chinese physical-spiritual discipline in which every movement is permitted to develop spontaneously out of the harmonious interplay of the complementary energies of Yang and Yin — the Masculine and Feminine principles which coexist in all things.

"This is what androgyny is," Singer asserts: "the rhythmic interplay of Masculine and Feminine within the psyche of one individual. It is a way of moving through life as life moves through you."

For those seeking immediate, practical prescriptions for the business of living, Singer's book has little to offer. But those of a more philosophical turn of mind should find her message subtly invigorating. "One may ask, how do we become androgynous?" as she observes. "The answer to this question is that we do not become androgynous; we already are. It is necessary only to let ourselves be ourselves."

ANDROGYNY: Toward a New Theory of Sexuality, by June Singer. Doubleday. $9.95.

Canada's Top 20

	Last Week	Weeks on List
FICTION		
1. **Trinity,** Leon Uris	1	49
2. **Lady Oracle,** Margaret Atwood	2	25
3. **Sleeping Murder,** Agatha Christie	3	18
4. **Ghost Fox,** James Houston	6	3
5. **Storm Warning,** Jack Higgins	4	19
6. **Slapstick,** Kurt Vonnegut	5	18
7. **Separation,** Richard Rohmer	8	18
8. **The Crash of '79,** Paul Erdman	9	2
9. **Ceremony of the Innocent,** Taylor Caldwell	—	11
10. **Touch Not the Cat,** Mary Stewart	7	35
NON-FICTION		
1. **Roots,** Alex Haley	1	15
2. **Your Erroneous Zones,** Wayne Dyer	2	13
3. **Passages,** Gail Sheehy	4	27
4. **Rene,** Peter Desbarats	3	12
5. **A Man Called Intrepid,** William Stevenson	5	49
6. **The Hite Report,** Shere Hite	7	4
7. **Pioneer Years,** Barry Broadfoot	6	14
8. **Changing,** Liv Ullmann	10	2
9. **My Country,** Pierre Berton	9	23
10. **Adolf Hitler,** John Toland	—	15

Two Legends: Valentino And Dietrich

By NORA HUTCHISON

Reading about the movies and the people who make them has always been as much a part of the pattern of star-gazing as the viewing itself, and for those of us who love the medium almost every aspect of its myth and reality holds a fascination. We're drawn to the literature of film to satisfy our curiosity, but because of the sudden proliferation of books about the movies there's a need to look carefully for the few that have been written for a genuine interest in the subject, and not just for a snatch at the pop-culture bucks.

At one extreme we encounter material that is no more than unabashed goggling, a sleazy film-mag paradise for voyeurs; at the other, the writing is thorough — occasionally even scholarly — in an effort to provide a sound critical perspective on a film, an actor or director, a period in the history of film. The middle ground is taken up with polished journalese — smartly-written appraisals that are often full of insight about the personalities, the art, and the business of the movies.

Film Journalism

Two recent additions to the category of highly polished film journalism are Alexander Walker's study of Rudolph Valentino, and Sheridan Morley's review of the career of Marlene Dietrich.

Walker is the film critic for the London Evening Standard. He brings a certain critical perspective to his portrait of Valentino but the distance of years, and a certain lack of investigative spirit on Walker's part, results in the book's curiously disinterested tone.

Morley is the drama critic and arts editor of Punch. He writes about Dietrich with great enthusiasm, drawing on his own interviews with her to heighten the sense of immediacy, and in so doing provides an engaging profile of a working legend.

Walker's study of Valentino disappoints because it is little more than a reworking of an earlier piece included in his rather scholarly investigation of the phenomenon of stardom, The Celluoid Sacrifice, published in 1970. In that work, Walker examined Valentino's extraordinary success as a popular screen star within the context of his time, the 20s, when emancipated women quite preversely chose to worship a figure who was so closely associated with the most unrelenting of male chauvinists — the infamous, fairy-tale sheik.

In his new book, however, Walker chooses to focus on a more potentially salable subject — the question of Valentino's sexuality, and its effects upon his carrer, the women he chose to associate with, and his public reputation as the "Great Lover." Valentino's history is there but Walker seems to rely more on secondhand stories about this actor of uncommon range and sensibility than on a proper investigation of his obscure sexual behavior.

In 1926, only seven years after he began his career in movies, Valentino died of peritonitis. Huge crowds turned out to see the coffin pass, more than 100 people were injured in a riot outside the funeral parlor, and many women reported that Valentino had spoken to them from the grave.

Valentino's career had moved terrifically fast. In five years, he had gone from bit parts to the position as the screen's greatest lover.

Playing the hero in his first success, The Four Horsemen of the Apocalypse (1921). Valentino introduced the idea of an impetuous, unrelenting lover. Later that year, in The Sheik, the character was fully realized.

As the darkly handsome Arab, he captures a "proud and spirited girl" and threatens her with a "fate worse than death." Her 'fate' is postponed through, when the Sheik is wounded. In the final scenes he is nursed back to health, and gradually domesticated. Women adored Valentino's portrayal of the barbaric hero as sexual weapon subdued. and they crowded movie theatres across the country.

Fantasy World

The film's banality is easy to mock but the female viewers' credulous acceptance of the plot and its hero explains Valentino's passionate following. The fantasy of Valentino's world was recreated every night by millions of dreaming women. During the day they may have been fully in command of their own lives, but in nocturnal visions they saw themselves kidnapped, enslaved and then appreciated, loved and wedded to a Valentino-like creature. The scandal sheets recounting his shady beginnings as a cafe dancer, petty thief and flexible sexual opportunist were forgotten by his swooning followers.

RUDOLPH VALENTINO, by Alexander Walker. Thomas Nelson. $7.95.
MARLENE DIETRICH, by Sheridan Morley. Thomas Nelson. $6.95.



DIETRICH . . . a cool style



VALENTINO . . . passionate following

The virility he displayed on-screen however was not, according to Walker, rerun for his two wives. His first marriage to dancer Jean Acker was reportedly over in a few hours, after she shut her door in his face on their wedding night. As that marriage dissolved, Valentino fell under the influence of two women who would vie for control of his career — his second wife, Natasha Rambova, a brilliant production designer, and June Mathis, the writer at MGM who had scripted The Four Horsemen, and had insisted that he star in it.

Both these women, as well as Jean Acker, were part of a circle which included the exotic star Alla Nazimova, reputedly a lesbian. Walker speculated that their influence on Valentino, including their rule that "sex should be subservient to art" derived directly from the Nazimova connection.

Effeminate Dandy

In any case, the gossip at the time assumed that Rambova was responsible for drawing out Valentino's homosexual tendencies, and after a series of "art" pictures which she and Mathis persuaded him to make, in which he displayed himself as an effeminate dandy — Monsieur Beaucaur (1924), A Sainted Devil (1924), and Cobra (1924) — his followers began to wonder if, indeed, the press reports about his use of a pink powder puff were more fact than rumor.

It was only on the eve of his death, as The Son of the Sheik opened across the country, that Valentino's screen reputation, at least, was vindicated. The sado-erotic theme of the film, in which the son of the sheik kidnaps a girl he suspects of having played him false, pushed the persona of the Great Lover to its extreme, and tended to erase any of the doubts that had plagued his fans. His last film, Walker notes, "had the definitive quality of an obituary notice and played a major part in the necrophilia that followed him to his grave."

In spite of Walker's revelation, Valentino continues to remain a vague figure, seemingly perplexed by the ambivalent eroticism of his films. The numerous photographs that enlarge on the narrative show us the star as a clothes horse, as an elment in Rambova's set designs, as a sulking poseur, but instead of providing additional clues to his character, they tend to reinforce the contemporary view of Valentino as a campy, decadent figure. Unfortunately, Walker's cooly analytical study of the figure who established the screen myth of the "Great Lover" gives us no reason to think otherwise.

Sheridan Morley's profile of Dietrich, however, is a homage to a "formidable old German lady in a remarkable state of repair." Unlike Valentino, Dietrich knew her strengths and weaknesses, and Morley writes with admiration about the way in which she has parleyed her talent into a lifetime profession.

Since the early 1930s, Dietrich has personified the concept of a star. As a film actress, as an entertainer of the troops during the Second World War, and as a cabaret performer, her presence has commanded immediate and complete attention. Jean Cocteau once observed that the sound of her name effected a sensation in him that crossed somewhere between the brush of a caress and the "crack of a whip." And indeed, her presence on-screen and on-stage has affected many of her audiences similarly.

Dietrich made seven great films in her career — The Blue Angel (1930), Morocco (1930), Dishonored (1931), Shanghai Express (1932), Blonde Venus (1932), The Scarlet Empress (1934), and The Devil Is A Woman (1935) — all with a Svengali-like director, Josef Von Sternberg. Between 1929 and 1935, she and Von Sternberg created a screen character who, however she appeared—as chanteusé, cigarette girl, spy or queen—was a woman of extraordinary dimension.

Dietrich's characters were unique in an era of easily described good-girls and bad-girls. Whatever the persona, she was realistic, even fatalistic; she understood and accepted human weakness, poverty, folly, perversity and the need for redemption. She was not invulnerable to love, either, although her lovers were not often the ideal romantic heroes but their elders.

Audiences of both sexes responded to Dietrich's apparent removal from sexual categorization. On-screen and off, she had the style and self-assurance to parody the conventional notions of sexual role-playing. Dietrich and her characters wore male attire and gained entry to their society by participating in primarily male activities as if to challenge their code. Yet, for her admirers, she remaind the quintessential female.

Gaiety, Despair

The films Dietrich and Von Sternberg made together are still extraordinary cinema events. Nothing since has rivaled the extravagant artifice of Dietrich's make-believe world in which she ran the gamut of experience from decadence to austerity, tenderness to cruelty, gaiety to despair. In the years after 1935 she made another 24 films, mostly appearing in cameo roles like the gypsy-dark fortune teller in Orson Welles' Touch of Evil. The move she made from film to cabaret was her method of hurdling the problem of approaching middle-age and the indignity of supporting roles. It was Dietrich's means of proud survival in one of the toughest of industries.

Although Dietrich was never a great popular star during her film career (she was always too cool, too certain for many who liked their heroines weepy-eyed and dependent), her appearances as a cabaret star and the revivals of her films with Von Sternberg have now established her in the minds of three generations as one of the great and enduring figures of the entertainment business.

ELECTROHOME

BIGGER AND BETTER THAN EVER!

NOW! 3-YEAR FACTORY GUARANTEE

Now with a three year Factory Guarantee . . . this exciting new guarantee includes all Parts and Labour for 3 years PLUS a 6 year plan on the picture tube.

SERVICE WITH A SMILE MONDAY TO SATURDAY

The factory trained colour specialists are here to serve you Monday to Saturday.



26" CONSOLE COLOR TV

- 31,000 Volts Picture Power
- Black Matric (NGB) Picture Tube
- ElectroBeam Solid State Super Module Chassis
- Fully Automatic tuning (AFT) color and tint
- Brilliance Control

20" PORTABLE COLOR TV

- 100% Solid State Chassis
- Precision In-Line (NGB) Picture Tube
- Power Saver Switch
- Automatic Controls (Color, Tint, AFT)
- Cabinet finished in Walnut





26" COLOR TV on Legs

- 100% Solid State Chassis
- Automatic Controls (Color, Tint, AFT)
- 31,000 Volt Picture Power

CCTV

Phone 477-6971

10 a.m. to 9 p.m.
Daily — Except Sun.
"We Service What We Sell"
SHELBOURNE AT McKENZIE

CITY CENTRE TV
Next to K-Mart in the Mall

2-25